Mellon Declares Neutrality in Mayoralty Fight

WEATHER
Fair tonight, partly cloudy and warmer Wednesday, followed by showers in afternoon or night—(Detailed report—Page 9.)

Pittsburgh Sun-Telegraph

ESTAB. 1927—VOL. 5—NO. 19 TUESDAY, AUGUST 20, 1929 THREE CENTS

WALL ST. CLOSE

DR. SNOOK TO DIE IN CHAIR NOV. 29

Today

Our Wonder Age.
Work of Power Invisible.
Will the Talkies Teach?
Big Business Needed.
—By ARTHUR BRISBANE—

ALMOST half way around the world, with two stops, from Friedrichshafen to Tokio, 6,500 miles in one hundred and two hours, skirting the Arctic, flying over cold Siberia, average speed sixty-four miles per hour.

Such is the achievement of the Zeppelin, and the magnificently efficient German people.

TRULY it was written "it hath not yet been shown what we shall be."

Who, reading of Elijah and his chariot of fire twenty years ago, would have imagined that Zeppelin flight around the world?

DR. ECKENER, an earnest German scientist, first among the princes of the air; his son, sharing responsibility of navigation; a British nobleman fond of excitement, a trained journalist, recording new world history; the son of American millions enjoying the attention attracted by other men's achievements.

All these and many more, traveling together through the clouds, below a giant bag suspended by gas, driven around the world in defiance of gravitation, by another gas exploding.

AND, consider that all the forces engaged in this great achievement are forces invisible.

You cannot see the human thought and genius that created the flying ship.

You cannot see the gas that holds the ship afloat in the air, which is another gas, and invisible.

YOU cannot see the gas that drives the engine.

Everything important involved in this flight is invisible to our eyes.

Yet foolish man will say "show me the wisdom that rules this universe. I believe only what I can see."

WHAT will talking pictures do for us?

Everybody knows what silent pictures have done for human faces and clothing.

Arabs of the desert go to the movies and buy American ready-made clothes. Young women from twelve years up imitate Miss Pickford's curls, or Miss Garbo's X-ray gazing.

WILL talking pictures develop good voices and cause adaption of correct speech?

Millions that have seen silent pictures every day endeavor to look like their screen heroes and heroines. Will they try now to SOUND like them!

It is not possible to exaggerate the effect that talking pictures will have upon the speech of the nation.

IT TAKES really "big business" to do things needed in this generation.

The American Telephone Company, tired of relying on uncertain, crowded radio lanes, will run a cable under the Atlantic from New York to London for telephone messages exclusively.

This one enterprise, including incidental cost, buildings in London, etc., will cost $200,000,000.

HOWEVER, for your comfort, you may remember that some things even big business cannot undertake. Only Uncle Sam is big enough to attack them.

Big business admitted that it couldn't undertake the Boulder Dam, much as it would have liked to control that power supply.

And big business should not finance a war. Not all the money in all the banks could do that. However, big business can grow bigger when the war is over and the profits begin to come in.

WHEN women wanted to vote years ago, gentlemen with necks bigger around than their heads said, "Let women go to war and fight if they want to vote." Many of the men had never been to war, but did not mention that.

Now twenty women have entered the airplane race from Santa Monica to Cleveland, an "air derby" for women only.

These young women will fly along from the edge of the Pacific over the Rocky Mountains to Cleveland.

AND young women are not the only female fliers. An English woman, the Duchess of Bedford, sixty-three years old, has flown from England to India and back in seven days.

IN courage—mental or physical, in honesty, self-sacrifice and devotion women are superior to men.

In works of genius women as yet do not equal or approach men. There is no female Homer, Shakespeare, Michael Angelo or Newton.

But each of those geniuses was created by some woman. And that mother was the real genius.

(Copyright, 1929, King Features Syn., Inc.)

PROFESSOR'S APPEAL FOR NEW TRIAL DENIED

Prisoner Faces Judge Calmly As Sentence Is Passed; Hurried to 'Death Row'

International News Service.

COLUMBUS, O., Aug. 20.—Death in the electric chair on November 29 was the fate which was meted out today to Dr. James H. Snook, convicted slayer of Theora Hix, Ohio State University co-ed.

The death sentence was passed by Judge Henry L. Scarlett, in Criminal Court here, after he had over-ruled a motion for a new trial which had been argued by attorneys for Snook.

In over-ruling the petition for a second trial, Judge Scarlett declared Snook's contention during his defense had been "false," adding that the murder was "surely premediated." The court stated Snook's story was inconsistent throughout," and that "there is nothing against Miss Hix's character," he concluded.

HEARS SENTENCE CALMLY

Snook, former 49-year-old Ohio State University professor, stoically heard the judgment of the court that he should die at Ohio State Penitentiary the day after Thanksgiving. He showed not the tiniest trace of emotion.

He was as calm as he was during his recent trial, when he never batted an eye as the fiendish murder of the young and beautiful co-ed, Miss Hix, was re-enacted. Snook battered and slashed the girl to death on a lonely rifle range the night of June 13.

SPEEDY JUSTICE

The state's contention was that Snook hammered and knifed the girl when she repulsed his advances, after he had given her an alleged "love potion," which had not become effective.

The jury adopted that contention, returning a verdict of guilty of first degree murder after deliberating only 28 minutes and by taking only one ballot.

Snook was taken to the state penitentiary here less than half an hour after his sentence, and was placed in "death row."

Must Die

Photo by Pittsburgh Sun-Telegraph

DR. JAMES H. SNOOK

The slayer of Theora Hix, Ohio State University co-ed today was sentenced to die in the electric chair on November 29.

GUY BUSH OUT FOR 18TH

FIRST GAME.

At New York—	R.	H.	E.
Chi..	0	0	0
N. Y.	0	0	0

POLO GROUNDS, NEW YORK, Aug. 20.—Guy Bush, star right-hander of the Cubs, went after his eighteenth victory of the season here this afternoon when he took the mound against the Giants in the first game of a double-header.

The bargain bill drew a crowd of 25,000 to the Polo Grounds.

Fred Fitzsimmons was on the mound for the McGrawmen.

The game in detail:

FIRST INNING

CHICAGO—Cohen tossed out McMillan. English flied to Ott. Hornsby grounded out to Cohen.

NEW YORK—Roush struck out. Hornsby threw out Leach. Lindstrom flied to Cuyler.

SECOND INNING

CHICAGO—Wilson grounded out to Terry. Cuyler singled off Terry's glove. Stephenson hit to Terry and when Fitzsimmons dropped the throw both runners was safe. Grimm grounded into a double play, Jackson to Cohen to Terry. One hit, one error.

NEW YORK—Terry struck out. Ott doubled to left. Jackson struck out. Hogan was hit by a pitched ball. Cohen flied to Wilson. One hit.

THIRD INNING

CHICAGO—Taylor was called out on strikes. Cohen tossed out Bush. Fitzsimmons tossed out McMillan.

NEW YORK—Fitzsimmons singled to left. Roush dropped a single in short left, Fitzsimmons going to

(Continued on Page Two.)

Girl Air Racer Plunges to Death

TOKIO ACCLAIMS ZEPPELIN'S FLIGHT

Emperor to Fete Eckener Group at Tea; Start for Los Angeles on Thursday

By JAMES R. YOUNG,
International News Service.

TOKIO, Aug. 20.—Thrilled by the unprecedented exploit of the Graf Zeppelin, which has pioneered its way through alien skies more than half way round the world, Japan today paid honors and tribute to the masters who made the feat possible.

Dr. Hugo Eckener, commander of the Graf and the guiding spirit of Germany's aeronautical progress, was feted throughout the day. He was personally congratulated by Premier Hamaguchi when he called at the prime minister's official residence to pay his respects.

All Japan Marvels

Premier Hanaguchi, as well as all other Japanese notables from the Imperial family down to the humblest clerks, are still marveling over the wonder voyage of this mighty air cruiser. The prime minister talked with Dr. Eckener about the voyage, asking questions about certain phases of it.

The ministry of communication presented Dr. Eckener with a gold cup bearing the imperial crest. Silver cups were presented to 12 members of the crew in recognition of the government's tribute to the skill and daring which has made the flight possible.

Heading the list of brilliant social activities that have fallen to the lot of the air voyagers in this sun-bathed capital is a tea to be given tomorrow afternoon by no less a personage than Emperor Hirohito, mikado of Japan.

Eleven officers and passengers of the Graf Zeppelin, including Lady Grace Drummond Hay, the only woman aboard the air liner, have been commanded to appear at the imperial palace in the imperial compound tomorrow afternoon to take tea with the Emperor and recount

(Continued on Page Eight.)

Westinghouse And U.S. Steel Hit New High

By W. S. COUSINS,
International News Service.

NEW YORK, Aug. 20.—Stock prices ruled higher today in a buoyant market featured by United States Steel's establishing a new high mark for all time of 251½ and other leading issues also moving into record ground.

Among them was Westinghouse Electric, which advanced to 254½, a new record.

International Telephone and Telegraph jumped 4½ to a record level of 128⅝, and Bethlehem Steel moved up ¾ to 129¾.

However, shortly before noon profit taking was attracted by the rapidity of the advance during the forenoon. But the profit taking was well absorbed and the declines did not last long. In fact, a broad buying movement soon developed. Steel came back at 12:30 p. m. to 250½, which was only a point below its previously established high mark.

(See details of trading on financial pages.)

St. Louis Birdmen Feted in New York

NEW YORK, Aug. 20.—(INS.)—Dale Jackson and Forrest O'Brine, holders of the world's refueling endurance flight record, were preparing today to return to the West, after being welcomed in New York by Mayor Walker.

"Your performance makes a six-day bicycle race look sick," the Mayor told the fliers, who remained in the air more than 400 hours.

Moorhead Patterson Divorced by Wife

RENO, Nev., Aug. 20.—(AP.)—Elsie Parsons Patterson, of New York, was granted a divorce in District Court here from Moorhead Patterson on grounds of mental cruelty and incompatibility. Mrs. Patterson was awarded custody of the couple's two children and given a settlement of $5,000 a year.

Italian Princess Driving Taxicab

BUDAPEST, Aug. 20. — AP.) — Princess Maya Astutot, an Italian sculptress of acomplishment, is driving a taxi here.

MELLON STAYS NEUTRAL ON MAYORALTY

Kline Refuses Radio Debate With Martin and Malone; Discussion Called Off

These were the outstanding developments today in the mayoralty campaign:

1—Former State Chairman W. L. Mellon, in his first statement telegraphed today to his office, said: "I have been asked many times within the last few days what my choice of candidates is in the contest for the Republican nomination for Mayor and for other offices. As such a large number of the candidates are my friends, I have determined to take no part in the primary campaign unless some unexpected change in the situation should occur."

2—The Sun-Telegraph was forced to abandon its plan to have the candidates for the Republican nomination engage in a radio debate on the issues. Mayor Charles H. Kline refused to participate. The other candidates, Councilman James F. Malone and Judge Richard W. Martin, had accepted the invitation, but Radio station WCAE refused to permit the debate to be broadcast unless all three took part.

3—Judge Martin, in his regular midday speech at his headquarters, publicly challenged Kline and Malone to meet him in a debate on the proper conduct of the police department. Martin agreed to furnish the hall and to allow each candidate an equal number of tickets, or to conduct the debate by radio if they choose.

4—Mayor Kline prepared to deliver his first address of the campaign in North Side Carnegie Hall tonight. James McKnight will preside, with Dr. F. H. Frederick as temporary chairman. The Mayor, Peter Glick and J. M. Haverty will be the only speakers. The program will be broadcast over KQV.

5—Malone had no public addresses scheduled for today, but there was activity at his headquarters, in preparation for a "Regular Republican Organization" "town meeting" in the English room of the Fort Pitt Hotel tomorrow night at which he is to speak.

6—This was the last day on which candidates were permitted to withdraw petitions placing their names on the primary election ballot. T. D. Thomas withdrew as candidate for the Republican nomination for city controller. This had the effect of placing Councilman Daniel Winters' name first on the list of aspirants for that office.

Police Magistrate William J. Soos of the Eleventh Ward, one of the 24 who filed for the Republican nomination for City Council, withdrew yesterday.

Other withdrawals were: John (Honus) Wagner, for sheriff; J. H. Price, Negro, and Elias R. Gabriel

(Continued on Page Two.)

Vanderbilt Heiress Seeks Reno Decree

RENO, Nev., Aug. 20.—(AP.)—Mrs. James Cameron Clark, member of the fourth Vanderbilt generation, with her two children and her mother, Mrs. Edith Shepard Fabri, are making their residence at Calneva, on the Nevada side of Lake Tahoe.

Mrs. Clark, it was admitted today by her attorney, George Springmeyer, is here for divorce, the charges to be mental cruelty.

Flight Postponed Because of Derbies

SEATTLE, Aug. 20.—(AP.)—The proposed trans-continental refueling flight of the Boeing Air Transport Company's plane, The Shuttle, has been postponed so as not to interfere with the air derbies being held in connection with the Cleveland air circus, the Boeing office announced.

The Shuttle will begin its flight September 1.

Air Victim

MARVEL CROSSON

Search parties today found the body of Miss Marvel Crosson, woman flier in the Santa Monica-Cleveland Air Derby, killed when forced down in Arizona near Welton, in the mountains, in the second day of the flight.

OVERCAST SKIES FOR SEA FLIERS

ST. JOHNS, Newfoundland, Aug. 20.—(INS.)—Overcast skies and a drizzling rain in this section today furnished unfavorable flying weather for the two daring Swiss trans-Atlantic airmen, Oscar Kaeser and Kurt Luscher, who are attempting a nonstop flight in the Young Switzerland from Portugal to the American continent.

Although a close watch has been maintained all along the eastern coast since early last night, no word of the fliers has reached St. Johns since they passed the Azores early last evening.

International News Service.

WATCHING COAST

HALIFAX, Nova Scotia, Aug. 20.—The people of the Canadian maritime provinces, from St. Johns to Cape Sable, continuously scanned the eastern horizon today for trace of two unsung sky heroes who are attempting a trans-Atlantic westbound flight from Lisbon to New York.

They are two Swiss youngsters, Oscar Kaesar and Kurt Luescher, the youngest aviators who ever defied the dangers of a transocean hop.

These latest aspirants for Europe-

(Continued on Page Two.)

18 Soldiers Killed In Munitions Blast

BUCHAREST, Aug. 20.—(AP.)—At least 18 soldiers were killed and 10 wounded when an immense amount of ammunition in the old Fort Momesti, near here, blew up last night. It was believed the casualty list might grow. The population nearby was panic stricken. Spontaneous combustion was believed responsible.

'CHUTE FAILS IN LEAP TO SAFETY

Search Party Finds Body Of Miss Marvel Crosson, Lost in Women's Air Race

International News Service.
International News Service.

Disaster stalked in the wake of the women's national air derby today, with the cross-country flight to Cleveland hardly under way.

Death has already claimed one victim, Miss Marvel Crosson, killed when her plane crashed near Wellton, Ariz.

Another flyer, Thea Rasche, of Germany, was suffering from cuts and bruises as the result of a forced landing near Holtville, Cal.

TAMPERING HINTED

Two of the sarters—Bobbie Trout and Mrs. Claire Fahy, probably will not be able to continue in the race.

Mrs. Fahy, because of mishaps, hinted her plane had been tampered with.

Miss Trout's ship was put out of commission when the landing gear was damaged in a landing at Algodones, Tex.

Although Opal Kunz, of New York, made a forced landing in a river bed at Prescott, Ariz., she was able to continue in the flight.

AMELIA IN AGAIN

Amelia Earhart also was able to re-enter the race after breaking a propeller while landing at Yuma, Ariz. A new propeller was put on her machine and she continued on to Phoenix.

Mary Von Mach, Detroit (Mich.) society girl, overtaking the "pack" at Phoenix late yesterday, continued with a 23-hour handicap.

But 14 of the original starters from Santa Monica, Cal., remained in the race as the participants took off at Phoenix this morning.

PITTSBURGHER IN FRONT

DOUGLAS, Ariz., Aug. 20.—(INS.)—Leading the way for the 14 aviatrices who hopped off from Phoenix, Ariz. today on the third lap of the national air derby between Los Angeles and Cleveland, O., Mrs. Louise Thaden of Pittsburgh, Pa., landed here today at 10:14:25 a. m.

Miss Glady O'Donnell, of Long Beach, Cal., was the second flyer in the race to land at the local airport. She brought her plane down at 10:17:50 a. m.

MARVEL CROSSON KILLED

WELLTON, Ariz., Aug. 20.—Marvel Crosson, San Diego aviatrix, was found dead today in her wrecked plane six miles due north of here.

Her body was crushed and broken. Indications were that she had met death in a forced landing.

The left wing of her plane, in which she was en route to Phoenix from Yuma yesterday in the national air derby, was crumpled from hitting a bank.

TRIED TO JUMP

The body was found 300 feet from her wrecked plane, her parachute released but unopened. The searching party which found the body said it was apparent trouble had developed and that she had leaped in an attempt to save her life.

Around her broken form was draped the parachute which failed to open. The rip cord had been pulled.

The plane, too, was badly smashed. Eyewitnesses to its fall late yesterday said that it had gone

(Continued on Page Four.)

SHOT FATHER; FREED

Photo by International Newsreel

RICHARD HOWARD

An unusual study of Richard, 12, whose fatal shooting of his father in defense of mother, has been called "justifiable homicide" by a Los Angeles jury.

Rum Profits Mount In Canada Province

VICTORIA, B. C., Aug. 20.—(AP.)—The provincial government has announced the distribution of liquor profits amounting to $682,919.48 covering the six months period ended March 31, 1929, among 73 municipalities.

The distribution was based on the largest returns from liquor profits yet obtained. For the corresponding period last year the distribution amounted to $559,479.69.

Soviet Bans Opera, 'Duchess of Chicago'

VIENNA, Aug. 20.—(AP).—"The Duchess of Chicago," an operetta which has been running in Vienna a year, has been barred from Soviet territory. A letter from the censor to Emmerich Kalman, the producer, says the production is a blatant example of the bourgeois attitude and it misses altogether the idea of social conflict.

Templeman Resumes Solo Record Effort

SAN FRANCISCO, Aug. 20.—(AP.)—Donald A. Templeman, former Army flier, took off from Mills Field at 10:09 a. m., yesterday in a second attempt to establish a solo endurance flight record. His first attempt, started Saturday, ended when a gas line plugged. He will attempt to stay in the air 40 hours.

Kahn, in Hospital One Day, Goes Home

NEW YORK, Aug. 20.—(INS.)—Otto H. Kahn, multi-millionaire banker and patron of arts, left Mount Sinai Hospital today for his home. He had been there but a day for treatment by Dr. Abraham Hyman. The nature of Mr. Kahn's illness was not disclosed.

Hoover's Cake, Lindy's Puzzle, Thrill Child

MINNEAPOLIS, Aug. 20.—(AP.)—The thrill that comes once in a lifetime was enjoyed today by Marshall Newton, son of Walter H. Newton, of Minneapolis, secretary to President Hoover.

Mrs. Hoover made the thrill possible for Marshall on his ninth birthday as he lay on a cot at a hospital here recovering from amputation of a leg crushed in an accident recently.

A large package bearing the official mark of the White House at Washington was brought to Marshall by a nurse. Opened, the box revealed a big piece of cake, a strange looking board with some pegs stuck in a design formed by holes, and a letter.

The letter was a personal note from Mrs. Hoover and explained that the piece of cake was from President Hoover's birthday and the board and pegs were a puzzle which kept Col. Charles Lindbergh guessing for most of an afternoon.

Shirt Forgotten in Rush, Refuel Flier Asks Aid

ST. PAUL, Aug. 20.—(AP.)—Neil J. O'Connell, refueling pilot for Nick Mamer and Art Walker, endurance fliers, wants his shirt. He also wants his suit and other articles of clothing.

O'Connell was bereft of clothes when his refueling ship left St. Paul yesterday for Aberdeen, S. D., to accompany the endurance plane, the Spokane Sun God. He departed in such a hurry he forgot his haberdashery and didn't learn of it until he was in the air headed for Aberdeen.

He dropped a $50 bill with a note imploring St. Paul to rush his clothes to a Spokane hotel. But he failed to specify where he had left his wearing apparel and early today searchers at the air field had been unable to locate it.

SPOKANE, Wash., Aug. 20.—(INS.)—The Sun God was expected to arrive at its home flying field here today, after making a nonstop flight from Spokane to New York and return.

The Buhl biplane, piloted by Nick Mamer and Art Walker, arrived at Miles City, Mont., and flew over that city until dawn, when it left after another supply of gasoline and oil was transferred from a refueling plane.

Arriving at Belgrade, Mont., the Sun God circled the field and moved off toward the west, with the refueling plane following.

At the Butte, Mont., airport an hour later, the plane circled the field while the pilots of the refueling ship got breakfast, after which it was to replenish the supply of gasoline and resume the journey to Spokane.

The Sun God left here Thursday. Whether the plane will land here or proceed to San Francisco has not yet been determined. Sponsors of the flight announced the decision would rest with the pilots.

In the Sun-Telegraph Today

Weather Detail	Page 9
Magazine	Page 10
Radio Programs	Page 11
Movies, Theaters	Page 12
Easy	Page 14
All Quiet on the Western Front	Page 14
Society	Page 20
Paris Fashions	Page 20
Forest Love	Page 21
Sports	Pages 22, 23, 24
Finance	Pages 26, 27, 28

NEW METRO VOTE APPEAL CARRIED TO SUPREME COURT

QUICK RULING ON CHARTER SOUGHT

Board and County Ask Final Decision on Refusal Here To Resubmit Plan on Ballot

The question of a new vote on the Pittsburgh Metropolitan charter was carried to the State Supreme Court today.

Appeals were filed by the Metropolitan Plan Commission and the County Commissioners from the decision of Common Pleas Court denying the Commissioners the right to resubmit the charter to a vote.

The appeals, according to the present state of the court calendar, will be argued the last week in September. It was understood the commission would file a petition to have its appeals advanced on the list.

The appeals were based on the commission's contention that the constitutional amendment authorizing a vote on the charter allows the charter's re-submission, in original or amended form.

In Common Pleas Court it was decided that the commissioners might not re-submit the charter unless a new empowering act were passed by the legislature.

COAST WATCHES FOR SEA FLIERS

(Continued from Page One.)

to-America air honors were reported over Teroeira Island, of the Azores group, at 6 o'clock yesterday evening, Greenwich mean time (4 p. m. Pittsburgh time) and were flying steadily westward at high speed.

DUE TODAY

The Azores are 1,150 miles from St. Johns, Newfoundland, and 1,650 from Halifax, Nova Scotia. It was estimated that, if the airmen were able to maintain good speed and flew in a straight line westward without mishaps or bad weather they would be over the maritime provinces some time today.

Kaesar and Luescher hopped off at Lisbon, Portugal, in the plane Young Switzerland at 7:30 a. m. yesterday. Portugese time, or 2:30 a. m. Pittsburgh daylight-saving time. Lisbon is 2,150 miles from St. Johns and 2,650 miles from this city.

HEADED FOR NEW YORK

The young Swiss said they hoped to reach Roosevelt Field, Long Island, just outside of New York City, Tuesday night.

Owing to the quiet manner in which the aviators prepared for their flight and in which they hopped off at Lisbon and the further fact that the enterprise was overshadowed by world interest in the globe-girdling voyage of the Graf Zeppelin, the two Swiss flyers received scant attention in the press.

VIA HALIFAX

Kaesar, well known in French aviation circles because of his flight from Switzerland to Indo-China and return, said he and his companion would travel by way of Halifax. This news aroused considerable interest in the flight here and from dawn a watch was kept for the plane.

The airmen are using a Farman monoplane with a 230-horsepower Gnome le Rhone Titan motor, capable of a speed of 105 miles an hour under satisfactory weather conditions.

Hibernians Open State Convention

HARRISBURG, Pa., Aug. 20.—(AP.)—More than 400 delegates registered here for the fifty-sixth biennial state convention of the Ancient Order of Hibernians and the Ladies' Auxiliary.

The meeting opened formally with solemn high mass at St. Patrick's Cathedral this morning and will continue until Saturday. Mayor George A. Hoverter, of Harrisburg, is to welcome the men and women members at noon.

Youth Dies in Fall Off Running Board

ASHLAND, Ky., Aug. 20.—(AP.)—Oscar Horn, 19, was fatally injured when he fell from the running board of an automobile near his home at Dorton, Ky. His back was broken. Price clung to the canoe for a time and then decided to swim ashore. He was exhausted by the struggle and disappeared. The body was recovered an hour later by police.

TIMELY RENTAL TIPS

Party will sublet 5-room apartment, Emsworth, until May 1st, for $45 a month.

A modern 5-room apartment with garage, in Perrysville Avenue district can be had for $55 a month.

3 unfurnished rooms, Greenfield district, near cars, is offered for $30 a month.

Beechview apartment, modern, 5 rooms, furnace, can be had for $40.

5 rooms in Mt. Lebanon, double house, near school, is offered for $70 and you can have September rent free.

3 unfurnished rooms, all modern, in Avalon, on the second floor, $30 a month.

The above rental offers are only a few of the many appearing in the Classified Ads of Today's Sun-Telegraph.

AIDING THE DANCING MASTERS

By QUIN HALL

MELLON STAYS NEUTRAL ON MAYORALTY

Kline Refuses Radio Debate With Martin and Malone; Discussion Called Off

(Continued from Page One.)

for alderman of the Third Ward, and Louis L. Doyle, for jury commissioner.

Declining the Sun-Telegraph's invitation to participate in the radio debate, Mayor Kline wrote:

"When I started this campaign I laid it down as a policy not to engage in a controversy with either an opposing candidate or any other person. This policy I have followed thus far and I deem it proper to pursue such a course to the end."

MARTIN CENSURES KLINE

Judge Martin, in his speech today, censured Mayor Kline for the failure of the radio project and challenged his opponents to debate in the following words:

"Last Friday the Pittsburgh Sun-Telegraph, moved by a sincere desire to centralize the issues in this campaign, issued an open invitation to the three candidates for mayor to engage in a radio debate on Wednesday, August 21, which is tomorrow. I immediately accepted this invitaton and all the terms and conditions provided by the Sun-Telegraph. The terms and conditions were fair to all candidates.

"The President of Council also accepted the invitation in the same spirit that I did.

"The Mayor refused to engage in this debate. There is but one construction that can be put upon his attitude. He either does not desire to inform the people of Pittsburgh about the issues of this campaign or he is afraid to meet his opponents in open debate upon the questions involved.

"I do not propose to allow the Mayor to keep silent."

"The time is here when he must speak. It will not do for him to confine his discussion to a meeting, such as he intends to have tonight, filled with the payroll which he compels to attend. We want the people of Pittsburgh, who are the employers of the payroll, to be informed of the issues of this campaign. I have, therefore, decided to challenge both my opponents to a joint debate."

Judge Martin charged in his speech today that city employes are selected, under the "Kline-Malone administration," "not for their qualifications to do the public business but upon the basis of political service they are expected to render in their wards."

SPEAKS OVER KDKA

"Public improvements," he charged, "are not carried out under a comprehensive scheme or plan which takes into account the welfare of the city as a whole. They are perceled out in a way designed to secure votes for the organization in particular districts."

In a radio address last night, delivered from Station KDKA, Judge Martin said:

"During the entire present administration there has been an unceasing conflict between two factions of the political organization which rules Pittsburgh.

"Each seeks to dominate for its selfish purposes. The Mayor, now a candidate for re-election, has allowed the police department to be used as a political instrument in this contest.

"The other organization candidate, the President of Council, has kept silent for more than three years while this system of government was growing up. He now denounces it as a racketeer government.

"This discovery was made by him a day or two before I announced my candidacy for mayor. It was not made until he knew that I would enter this contest. It was not made until he knew that I would attack the system of which he formed part. Then, and then only, he sought to repudiate it."

Rev. Hightower Declares for Martin

Declaring for Judge Richard W. Martin for Mayor and presenting eloquently the cause of his own race, the Rev. Arthur V. B. Hightower, Negro clergyman and candidate for Council, spoke over Station KQV last night.

"I would be glad to follow a self-appointed leader of the Negroes of Pittsburgh," he said. "The chances are that even he would be a good leader. But I can't find one. Most of the so-called leaders I know are not self appointed. They are appointed by white political ward leaders who, themselves, are not representative either of their race or their party, and they are careful to pick Negroes who are representative of nothing in our community life except that phase of it that every self-respecting Negro would like to see elimina ed."

A Negro in Council, he said, could serve as a liaison officer between two groups who hold mistaken ideas concerning each other.

Alderdice, Fugassi To Speak for Malone

Councilman Robert J. Alderdice and John Fugassi, candidate for Council, will address the Malone for Mayor Republican Club of the Thirteenth Ward at 8:30 tonight in the club's headquarters, 711 Homewood avenue. Lawrence B. McCabe will preside.

Directs

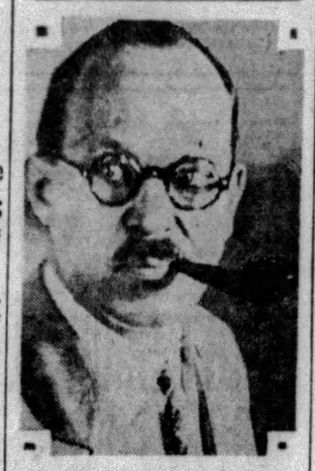

Photo by International Newsreel

COL. JAMES ROOP

Pennsylvanian Col. Roop, just appointed director of budget, Treasury Department.

DRY SHIFTS DELAY 7000 TOURISTS

Customs Officials Absent On Border Patrol Duties As Five Big Liners Dock

By DAVID P. SENTNER.
International News Service.

NEW YORK, Aug. 20.—Prohibition indirectly caused 7,000 tourists returning from abroad today to wait a long time before their baggage was cleared.

Due to the assignment of customs officials to harbor patrols and hooteh searching squads, only 200 of the customary 550 customs men were on hand to examine incoming passengers' baggage. An emergency detail of 60 men was drafted from Baltimore, Boston and Philadelphia by Frank A. Eble, executive head of the United States customs service.

The 7,000 returning passengers, enough to form a good-sized town, arrived here aboard the North German Lloyd liner Bremen, the White Star liner Majestic, the French Line's Ile de France, the Swedish-American liner Grisholm and the Greek liner Edison.

Despite the fact that the Bremen was not to dock until this afternoon, the heavy invasion of homecomers taxed the efforts of the examiners.

Although the Mauretania on her eastward trip is flirting with the new record established by the Bremen, officials of the North German Lloyd Line said today that the new pride of the German mercantile navy was not making a record voyage.

GUY BUSH OUT FOR 18TH

(Continued from Page One.)

second. Leach grounded into a double play, Hornsby to English to Grimm, Fitzsimmons moving to third. Lindstrom flied to Cuyler. Two hits.

FOURTH INNING

CHICAGO—English fouled to Terry. Fitzsimmons tossed out Hornsby. Wilson dropped a single in short center. Cuyler lined to Lindstrom. One hit.

NEW YORK—Hornsby threw out Terry. Ott grounded out to Grimm. McMillan made a nice stop and threw out Jackson.

FIFTH INNING

CHICAGO—Jackson threw out Stephenson. Cohen tossed out Grimm. Taylor flied to Ott.

NEW YORK—Hogan flied to Wilson. Cohen grounded out to Grimm. English threw out Fitzsimmons.

SIXTH INNING

CHICAGO—Bush singled to right. McMillan flied to Roush. English grounded to Cohen, who tagged Bush on the line, then threw to Terry, completing a double play. One hit.

NEW YORK—Roush fouled to McMillan. English threw out Leach. Lindstrom bunted and was thrown out by Taylor.

SEVENTH INNING

CHICAGO—O'Farrell went behind the plate for New York. Hornsby singled to right. Wilson doubled to left, Hornsby stopping at third. Terry took Cuyler's bounder and tagged him out, Hornsby holding third. Stephenson bounced to Fitzsimmons and Hornsby was caught at the plate. Wilson moved to third. Fitzsimmons threw out Grimm. Two hits.

Donora Woman Dies at Picinc

WASHINGTON, Pa., Aug. 20.—Mrs. Sarah J. Gallatin, widow of Walter S. Gallatin, of Thompson avenue, Donora, died of a heart attack while at a harvest home gathering at McClane's Grove, in Rostraver Township, Westmoreland County. She leaves seven children.

Five Men Drown When Boat Upsets

MADISON, Wis., Aug. 20.—(AP.)—Five men were drowned in Lake Mendota yesterday when a home-made motor boat overturned a quarter-mile off shore. The dead: Carl Schaller, Paoli, Wis.; Walter Huergesser, Blanchardville, Wis.; Lester Davidson, Verona, Wis.; Burr Jones, Paoli, Wis.; Martin Kammer, Paoli, Wis.

Hit-Run Victim Dies in Hospital

RIDGWAY, Pa., Aug. 20.—W. H. Miller, 53, of Saltsburg, Pa., who was struck by an automobile driven by a hit-and-run driver near Ridgway on Wednesday evening, died at the Elk County Hospital. His son came to Ridgway Friday from Cleveland, making the trip by air.

Champion Refueler Will Learn to Fly

NEW YORK, Aug. 20.—(AP.)—Shorty Chaffee, who managed the hose in the plane that refueled the St. Louis Robin on its endurance flight, is to realize his great ambition. He is to learn to fly himself. His desire was made known at a luncheon here and instruction was arranged forthwith.

FLAMES SWEEP OCEAN LINER

PARIS, Aug. 20.—(INS.)—More than a thousand Americans who had bid a sad goodbye to the gayeties of Paris found themselves today with a few extra days of merrymaking on their hands as the result of a fire which badly damaged the French liner Paris at her pier at Havre.

The Paris was scheduled to leave for New York today, and the passengers had planned to leave on a special boat train at 9:30 this morning. When news of the fire reached them, there was considerable confusion, but they were assured at the offices of the line that they would be taken care of as speedily as possible.

A thorough investigation was launched today into the origin of the blaze, which started in the second class section amidships, and quickly spread to the first class public rooms, the ship's offices, and finally the entire central part of the liner was ablaze.

The fire raged for several hours and threatened to consume the entire ship before it was brought under control.

Big Game Hunters Engaged to Marry

NEW YORK, Aug. 20.—(AP.)—There was a romance in a recent big game expedition to Abyssinia. Miss Gertrude Sanford, of New York, and Sidney L. Legendre, of New Orleans, co-leaders of the expedition, are engaged to be married.

Bandits Take Watch, $48 From Merchant

Two Negroes held up Max Cohen in his shoe store at 1305 Wylie avenue today, Cohen reported to police. While one bandit took $48 from the cash register, the second covered Cohen with a pistol and robbed him of his watch.

Found It

Photo by Pittsburgh Sun-Telegraph

MRS. JOHN BASSLER

Among her confectionery store receipts, Mrs. John Bassler, of 322 Fingal street, found a Lucy Buck.

HUNGER STRIKE COSTS LIFE

CLARKSBURG, W. Va., Aug. 20.—On a hunger strike since an unsuccessful attempt to commit suiside on July 14 while despondent, Joseph Simms, 69, former night clerk at the old Bailey House, historic tavern at Weston, died in the City Hospital there.

Simms tried suicide by cutting an artery in his left wrist and nearly bled to death. He refused food, saying there was nothing for him to live for. He was out of work.

Thieves Take $2,000 In Fags From Store

The Caplan Grocery Co., 2106 Penn avenue, was entered last night and cigarets valued at $2,000 were stolen from the store room.

100,000,000,000 Cigarets Used In Year

WASHINGTON, Aug. 20.—(INS.)—Americans consumed more than 100,000,000,000 cigarets in the year ending June 30, according to figures issued by the Internal Revenue Bureau.

The production was given as 113,978,898,000 cigarets, exceeding the preceding year by more than 13,000,000,000. A small per cent was exported.

The cigar production was 6,548,676,000, an increase of 1 per cent. The country consumed about 339,749,000 pounds of smoking tobacco and 39,593,000 pounds of snuff.

Change Name of Trotsky's Town

LENINGRAD, Aug. 20.—(AP.)—The town and district of Trotsk, named after Trotsky, henceforth will be known as Krasnogvardaisk (Red Guard).

DANCERS SPEND DAY IN STUDY

With its next business meeting scheduled for tomorrow, the Dancing Masters of America annual convention in the William Penn Hotel devoted today entirely to dance instructions.

Twelve instructors, including Ted Shawn, of the Denishawn Dancers, were drilling the teachers attending the sessions throughout the day and tonight in the latest steps in step and tap, novelty stage, musical comedy, Spanish and ballroom dancing. These classes will be conducted throughout the week.

Nomination of officers and selection of the next meeting city will be made tomorrow afternoon. The Pittsburgh reception committee, J. S. Bowman, chairman, will be host at night for a boatride. The election report will be made Thursday and the annual banquet will terminate the convention on Friday night in the William Penn ballroom.

GIRL, 11, HELD AT INQUEST

NEW CASTLE, Pa., Aug. 20.—(INS.)—Recommending that Geneva Rich, 11, who shot her playmate, Olga Zemach, 7, to death last Wednesday, be held for further investigation, the coroner's jury shelved Lawrence County's first murder case until the next grand jury session in September. It will be left to the grand jury to decide whether or not the girl shall be indicted on a charge of manslaughter.

The district attorney stated that he would ask the grand jury to indict the Rich girl. At the coroner's jury hearing the dead girl's sister, Steffie, 11, testified that two shots were fired instead of one, as the Rich girl stated.

Hotel Bad Check Suspect Detained

Magistrate Thomas Jones in Central Police Court today held Charles Foster, of Columbus, O., for further investigation after he admitted cashing a worthless check at the William Penn Hotel for $30. Foster represented himself at "Fred Miller, grandson of Col. Joe Miller, proprietor of the 101 Ranch," hotel employes testified. Foster promised to make restitution.

Boy Grasps Light Wire; Shock Fatal

HARRISBURG, Pa., Aug. 20.—(AP.)—Coming into contact with unprotected wires in an electric light trailer, James La Shell, 16, was so badly shocked here that he died a short time later in a hospital. The boys was scrubbing the cellar of his home with a garden hose and was discovered unconscious grasping the light cord and lying in a pool of water on the floor.

Succeeds

Photo by Pittsburgh Sun-Telegraph

PERCY MOYLE

A taxicab driver, Percy Moyle, Brushton avenue, scanned his receipts until the scanning produced results. He located finally a Lucky Buck.

Lucky Bucks—New Money for Old

By LUCKY BUCK

Folks, Mrs. John Bassler is the latest addition to our gallery of Lucky Buck winners. Twenty dollars went to her. "It's very kind of you, Mr. Buck," she said, "to paper my new home at 322 Fingal street."

And so this nice lady went out of my life, possessor of a double sawbuck which used to be mine. I don't know anybody who likes to give away mazuma more than I.

Of course, when it comes down to passing the kale to a wise one like Percy Moyle, driver of Green Cab No. 7—well, that's different. After I lived through a ride in his trick, this bird sorta sized me up as Lucky, so he just put two and two together and thought maybe I was Lucky Buck. And he held onto that rock I passed him and now he sees something in Scotch methods, after all. I didn't want to pay him, folks, but—well, you know.

Harry Segal, too, is no mean force with which to contend. This gent pounces on Benevolent Bean No. N30571296D in time to lug it to the Sun-Telegraph and collect. And there wasn't no mebbe or please; that bird knew what he wanted and, by crackey, he got it.

And then there's Mrs. Julius Shantz, 7141 Gladefield street. I offered to let her keep the lucky buck, but she sorta preferred the twenty rocks.

Today, I'll call for an accounting from some of you folks.

First is the genial Mr. Bruce, waiter in Kuhn's restaurant, Highland avenue near Penn. Now there's a waiter, as waiters go. He knew that I don't like bread, and he brought me my dishes nice and hot, and tended to everything I wanted. At the same time, I just know he wasn't watching that dollar bill. Its number was B48045353E, and I'll just bet he passed that on to the cashier. Mr. Woods, the captain, didn't know I'm Lucky Buck, either. Tough world, this, when nobody knows you—but then, maybe that's on account of past actions.

A Footer's messenger obtained another one, while T. F. McCarthy's drug store, Penn and Lang coralled No. R83931839D. I had a good lunch of Mr. Gammon at the 954 Liberty avenue shop, thank you.

Of course, good old Nathan, back of the cigar stand in the Peoples Saving and Trust Building, hasn't an idea in the world what I passed over on him yesterday. Z26908930D would be a shock to him if he found it, but he won't. Frown that down, Nathan.

And tomorrow, folks, I'll have the trickiest bill of all to tell you about. Just now, you oughta be happy to know these don't expire until August 29:

B74060770E
R83931839D
A91434651E
B48045353E
Z26908930D

EXPIRE MIDNIGHT, AUGUST 28

R83930882D
M28564450D
R83823283D
M76521717A

EXPIRE MIDNIGHT, AUGUST 26

T78008237D
*22606394D
X39970937D
T82828364D

EXPIRE MIDNIGHT, AUGUST 25

R83984532D
B21749307D
X72944761D
A66472948E
N81070651D

EXPIRE MIDNIGHT, AUGUST 24

T82727058D
Y64138620D
E59478018D
H60441318E

EXPIRE MIDNIGHT, AUGUST 23

Z86149400D
R61338383E

EXPIRE MIDNIGHT, AUGUST 22

Y96379497D
R83964193D
X67194137D
A96813212E
N76752501D

EXPIRE MIDNIGHT TOMORROW

Worth $50
D17344336B
Regular 'wenties
M20134696D
T68446531D

For Tuesday, August 20, 1929

Redeem this Singleton for $50:
D17344336B

These 34 Lucky Bucks are worth $680.

New Today:

B74060770E	A91434651E	B48045353E
R83931839D		Z26908930D

These Are Still Good:

R29290951D	N76752501D	B21749307D
Y70526080D	Z86149400D	X72944761D
Z69250951D	R61338383E	A66472948E
M20134696D	T82727058D	N81070651D
T68446531D	Y64138620D	T78008237D
Y96379497D	E59478018D	*22606394D
R83964193D	H60441318E	X39970937D
X67194137D	R83984532D	R83823283D
A96813212E	T82828364D	M76521717A
R83930882D	M28564450D	

Mr. Buck at the Sun-Telegraph office will give holders of the above numbered bills twenty dollars each in new money.

If you haven't a Lucky One-Spot, some of your friends may have it. Be sure to tell everyone you know of the Sun-Telegraph's offer. It may mean many dollars—new ones for them.

Many Lucky One-Spots will be put into circulation. Every day numbers of these Lucky One-Dollar Bills will be printed exclusively in the Sun-Telegraph.

CHILDREN SEE FATHER SLASH MOTHER, THEN KILL SELF

WIFE STRUCK DOWN WITH HATCHET

Roomers Roused by Screams, See Man Cut Own Throat; Woman's Condition Serious

While his two terrified children looked on, Stanley Mekonis, 30, of 426 Bell avenue McKees Rocks, brutally hacked his wife Anna, 38, with a hatchet, and then cut his throat with a razor, according to a report to the morgue today.

Three roomers in the house, attracted by the screams of the children, Frances, 10, and Agres, 7, late last night ran to the kitchen, but were halted in the doorway by the man, crazed with liquor, police said, and brandishing the bloody weapon. The wife lay in a pool of blood on the floor.

SLASHES OWN THROAT

Then without warning Mekonis threw aside the hatchet, drew a razor from his pocket, and with one quick move of his arm, slashed his throat.

Joseph Eitulus, Alex Shoralitz and Joe Balinsky, the roomers, ran from the house and called police.

A squad, under Capt. Charles Ashton, arrived a few minutes later, and found Mekonis sprawling across the body of his wife.

WIFE MAY RECOVER

They were hurried to Ohio Valley Hospital, where Mekonis died a few minutes later. Doctors said his wife had a slight chance to recover.

In their report to Deputy Coroner Mullen Jackson police said Mekonis had been drinking heavily for several days. Last night he became suddenly insane, they said.

Neighbors today were caring for the children.

WORK STARTED ON BUILDING

Work was to begin today on the building of a seven-story extension to the present headquarters of the National Union Fire Insurance Company at 139 University place, Oakland.

A building permit was granted yesterday by the City Planning Commission at the zoning board meeting which took up the refusal issued by the building inspector last week. The structure, to cost $460,000, is expected to be completed next May.

The zoning board refused Dr. S. E. Young, veterinary, a permit to build a hospital at Sheffield street and Allegheny avenue, North Side. The commission cited that no ordinance prevented building an animal hospital, but the present plans placed it too close to the street.

Doody Will Face Murder Trial First

CHICAGO, Aug. 20.—(AP.)—The State of Illinois' claim upon Willie Doody, gunman, bandit and mail robber, has been given precedence over that of the Federal government.

Following a conference between Deputy Police Commissioner Stege, Chief Postal Inspector K. P. Aldrich, Assistant State's Attorney Harry S. Ditchburne and Chief of Police James Mikes and Sergt. Robert Soldat of Berwyn, it was decided to bring Doody to trial first for the murder of former Chief of Police Charles Levy of Berwyn.

Victim of Strange Auto Accident Dies

CANONSBURG, Pa., Aug. 20.—Injuries caused when a signboard was jolted from a passing truck and hurled through the windshield of his car resulted in the death of A. C. Davis, 35, of 106 West College street, Canonsburg, last night. Davis suffered a fractured skull. Alex Bungard, of Washington, Pa., driver of the truck which carried a small callope, was held in $500 bail.

Arrested

Photo by International Newsreel

MISS ETHEL PLUMMER

Miss Plummer, prominent artist, was arrested in her summer home at Westport, Conn., with Col. Frederick Humphreys, war vet, in raid led by Mrs. Humphrey.

MRS. F. H. HUMPHREYS

Mrs. Humphreys invaded the beautiful summer home of Artist Miss Plummer and had police arrest both.

WORRIED, MAN HANGS SELF

UNIONTOWN, Pa., Aug. 20.—"Pretty soon I'll not be able to get up at all," replied Ezekiel Mountz, 76, to his sister-in-law, Mrs. Samuel Lemon, at Gray's Landing, when she spoke of the manner in which he ascended the stairs. A few minutes later a shot was heard and Mountz was found dead in his room, a bullet wound in his head. He is said to have worried over the condition of his wife, an invalid, in the Mountz home in Uniontown.

The body of John O'Leary, 54, of Nemicolin, was found hanging to a joist in the cellar of D. A. McCrobie in Nemicolin yesterday. He had driven a spike into the joist and fastened a rope around his neck during the absence of the family, it was reported.

EX-CHIEF SUES WILLEBRANDT FOR MILLION

Former Enforcement Agent Says She Libeled Him in Her Prohibition Articles

ST. LOUIS, Aug. 20.—(AP.)—Mrs. Mabel Walker Willebrandt, former assistant attorney general of the United States and the Current News Features Company were made defendants in a $1,000,000 libel suit filed here yesterday by Gus O. Nations, former chief of the St. Louis Federal prohibition enforcement unit.

Nations, under garishment proceedings, also tied up funds due Mrs. Willebrandt from the St. Louis Post-Dispatch, which has published her articles on prohibition and its enforcement.

Nations charges the articles were intended to make the public understand that he, while acting as federal prohibition agent in St. Louis, had been guilty of official misconduct in connection with the Griesedieck Brewery case.

"POPULAR AGENT"

The petition, signed by Nations as his own attorney refers to an excellent reputation and wide acquaintanceship Nations enjoyed during the tenure of his office from January 13, 1922 to June 30, 1924, and during the years following, until the publication of articles by Mrs. Willebrandt, the first one of which describes how Mrs. Willebrandt "had to fight the Anti-Saloon League to remove a popular agent" which, the plaintiff, believes referred to his activities and experiences.

Nations also cites in another article Mrs. Willebrandt charges the government had to fight the Anti-Saloon when it protected Heber Nations, brother of Gus, and then Labor Commissioner of Missouri, who was accused of "helping to flood his territory with high-powered beer."

PENDING CASE

Another statement in the articles headed "a wet in dry clothing" was cited by Nations. It pointed out the Nations family had been active in the dry cause and related how Charles Prathers, state beverage inspector and the Griesedieck Brewery pleaded guilty to a conspiracy charge, but Heber Nations stood trial and received the moral support of thousands; how he was convicted by two juries, the verdicts being set aside by the court of appeals on technicalities and why the case is pending.

Referee Hears Claim At Bedside of Youth

MEYERSDALE, Pa., Aug. 20.—Referee John R. Keefer, of Greensburg, went to the bedside of 20-yeal-old Clarence Graves, of Meyersdale, incapacitated by a broken back, and took testimony in the youth's compensation claim against the Dickson Construction and Repair Company of Hagerstown, Md. The referee conducted a bedside hearing because of the youth's inability to appear in court. Graves was injured May 29 last, at Rockwood, while on his way home from work as a laborer for the Dickson company, which is in charge of the maintenance work for the Western Maryland Railroad Company.

Five Points Road Bids are Rejected

SHARON, Pa., Aug. 20.—Word has been received from Harrisburg that all bids on the Five Points-Orangeville road, which was to have been improved this year, have been rejected. Young and Keesecker, of Youngstown, O., submitted the low bid of $35,570.

Russians Reduce Size of Cigarets

MOSCOW, Aug. 20.—(AP.)—Cigarets are to bq reduced in size because of the paper shortage. The Russian variety is ordinarily one-half tobacco and one-half mouthpiece. Fifteen millimeters are to be cut from the mouthpiece so that it will be only 40 millimeters long.

PANTAGES LEAVING COURT; ACCUSED BY DANCER

ATTORNEY FORD — ALEXANDER PANTAGES

Alexander Pantages, leaving Los Angeles courthouse with his attorney, after preliminary hearing on charges of Eunice Pringle, 17, dancer, that the millionaire theater magnate attacked her.

PHOTOS BY INTERNATIONAL NEWSREEL

EUNICE PRINGLE AND MOTHER

Eunice, caressed by her mother following first hearing of her charges that Pantages attacked her when she went to his office, seeking employment on the Pantages stages. Pantages had indicated denial.

MOTHER SEEKS WRIT FOR GIRL

Mrs. Lillian Rappold, 45, of 238 North Craig street, sought custody of her 8-year-old daughter today through habeas corpus proceedings.

Ralph E. Rappold, the husband, was charged with having refused to return the girl, Mary Louise, from his home in Saltsburg after she had gone on a visit stipulated in a desertion and non-support proceedings instituted by the mother.

Mrs. Rappold testified they were married in 1918 and that due to his cruel treatment and threats, she was forced to leave him on April 5, 1928. Last July, Mrs. Rappold was awarded $20 a week and custody of the child, with the agreement the father could see the child one day each week.

POLICE BAFFLED OVER SHOOTING

East End police today were still mystified as to the motive for the shooting of John Weber, 28, of 1847 Lincoln avenue, who was seriously wounded while standing on the street near his home early yesterday. The victim is in the Pittsburgh Hospital, two bullet wounds in the back and another in the left arm.

Weber told police he was waiting for a street car when two Negroes approached. Without warning, one of the men opened fire on Weber, according to the report made to detectives.

Lt. Williams May Be Kept Out of Races

WASHINGTON, Aug. 20.—(AP.)—Assistant Secretary Ingalls, in charge of naval aeronautics, announced today that unless a satisfactory test flight were made, Lieut. Al Williams' racing seaplane Mercury would not be sent to England to compete in the Schneider cup speed races. After several failures, it had been announced at Annapolis that he would enter the ship in the races without further tests.

Admiral Niblack Dies in Monaco

MONACO, Aug. 20.—(INS.)—Rear Admiral Albert Niblack, U. S. N., retired, died this afternoon after a lingering illness. He was chief of the International Hydrographic Bureau.

Rear Admiral Niblack underwent an operation a year ago from which he never fully recovered. After private funeral services the body will be sent to the United States for burial.

Woman Operates Havana Bus Line

HAVANA, Aug. 20.—(AP.)—Senora Laudelina Lesmes is attracting attention as the Republic's first and only transportation magnate. She operates one of the largest bus lines.

Complains About Forger; Says 'I'm the Guy'

MILWAUKEE, Aug. 20.—(AP.)—Walking into the main police station last night a 19-year-old boy nervously asked to see the sergeant.

"I want to complain against a guy who has been forging checks," he said. His name is 'Ben Kastiul. He's passed out about a dozen bad checks for around $150 altogether."

"Any idea where he is?" the sergeant asked.

"Right here," answered the youth. "I'm the guy."

DICKEY NAMED ON NEW BOARD

HARRISBURG, Pa. Aug. 20.—(AP.)—Five persons from as many points in the state were appointed by Gov. Fisher to the commission to investigate the advisability of having the state take over three state-aided institutions for the physically-handicapped.

The members of the new group, which will make the survey at the Pennsylvania Institution for the Blind at Overbrook and the Western Pennsylvania School for the Deaf and Blind, are: Prof. Robert E. Laramy, Altoona; Dr. L. Webster Fox, Philadelphia; Dr. Charles E. Dickey, Pittsburgh; J. E. Henretta, Kane, and Henry E. Lanius, of York, the only blind member of the state Senate. The commission is to report to the governor by November 1, 1930.

FOOD PRICES UP 6 PCT. HERE

WASHINGTON, Aug. 20.—(AP.) Retail food prices prices were shown by the labor department today to have increased two and one-half percent from June 15 to July 15.

Using 100 as the index number of 1913, the July figure was 158.5 compared with 154.8 in June and 152.8 in July, 1928. Increases were noted in potatoes, eggs, steaks, roasts and oranges.

For the year ending July 15, 51 cities showed increases in retail food costs, Salt Lake City leading with 8 per cent. Butte, Columbus, Milwaukee, Pittsburgh and St. Louis each had increases of 6 per cent.

Huge Liquor Plant Seized by Agents

PHILADELPHIA, Aug. 20.—(AP).—Federal agents raided a large still operated on a hillside farm in Bucks County, near South Langhorne. They found, they said, a 5,000-gallon still, four 300-gallon stills, a 100-horsepower motor and a 30-horsepower motor, a 20-section rectifier, four 300-gallon condensers, 1,000 gallons of finished product, 150 five-gallon cans of "finished" liquor" and 30,000 gallons of mash. The mash was in concrete tanks with walls a foot thick. The plant will be dynamited.

Russian Duchess To Enter Trade In New York

NEW YORK, Aug. 20.—(AP.)—Seeking a business career in America, the former Grand Duchess Marte of Russia arrived last night on the liner Vulcania to make New York her home.

The grand duchess, who formerly operated an embroidery factory in Paris, said she had received several business offers, but had not decided about them. She denied she had signed a contract to become a style adviser for a Fifth avenue store.

HIT BY CAR, WED IN HOSPITAL

An automobile accident is insufficient cause, Miss Sadie Goldstein, of 100 Academy avenue, Mt. Lebanon, felt, for the postponement of a wedding. She had set the date for today.

So, she and Sidney Silverman were married today in Mercy Hospital, despite bruises and lacerations the bride had suffered. Rabbi B. H. Glazer, of Rodef Shalom Temple, officiated.

Miss Goldstein, buyer for a department store, was injured last Thursday when a taxicab in which she was riding collided with a street car near the Liberty tubes. She then was on her way to a fitting of her wedding dress.

'Sour' Piano Notes Detected by Radio

CHICAGO, Aug. 20.—(AP.)—The radio, besides being a boon to the housewife, a solace to the sick and a gold mine to the music lover, also is doing much to keep the nation's pianos in tune.

The National Association of Piano Tuners made the discovery. At their session today they agreed that pianists who also have radio sets quickl' detect any off pitch in their pianos by comparing it with instrumental music arriving via the air.

Attorney General, Impeached, Quits

JACKSON, Miss., Aug. 20.—(AP.)—Rush H. Knox, attorney general of Mississippi, recently impeached by the House of Representatives of the State Legislature, tendered his resignation to Gov. Bilbo. It is expected that the resignation will be effective September 1.

HOOVER TO GET SINCLAIR PLEA

WASHINGTON, Aug. 20.—(AP.)—The petitions of Harry F. Sinclair, wealthy oil man, and Henry Mason Day, his business associate, for commutation of the jail sentences they are serving for contempt of court will go to Attorney General Mitchell with the recommendations of the judge who sentenced them, the man who prosecuted them and the present prosecutor attached.

District Attorney Leo A. Rover announced yesterday that he had sent the applications to Justice Frederick L. Siddons, of the District of Columbia Supreme Court, now vacationing at Haven, Me. The prosecutor said he expected two weeks or more to elapse before the recommendations of the judge who formally sent the oil men to jail are received.

Thereupon the documents will be directed to Attorney General Mitchell and if the recommendations are favorable, he will place them before President Hoover.

Previously, after making his own recommendations, Mr. Rover had submitted the applications to Justice Peyton Gordon, of the District of Columbia Supreme Court, who prosecuted the two men. Justice Gordon refused to say what his attitude would be and Mr. Rover also would not say what recommendation he had made.

Autos May Become Mississippi Levees

NEW YORK, Aug. 20.—(AP.)—One Ernest F. Greene has a great idea for restraining the Father of Waters and at the same time relieving municipal authorities of the problem of the promiscuous discarding of abandoned autos. He would have the bodies used as framework for earth in levees. The Mississippi River Commission is considering his suggestion, he is advised.

2 Erie Restaurants Padlocked for Year

Two of Erie's best-known cafes were padlocked for a year by Judge F. P. Schoonmaker in Federal Court today.

One of these, the Ritz Restaurant, 1602 Walnut street, Erie, was padlocked despite a petition from 33 prominent Erie citizens vouching for its good standing. C. J. Magreio is the owner. The other was the Villa Giggi, 1603 Cherry street, Erie, owned by A. Picconi.

NURSE SLAIN BY CRAZED VETERAN

Shell Shock Patient Stabs Red Cross Benefactress While Brooding Over Money

SAN FRANCISCO, Aug. 20.—(AP.)—Brooding over an imaginary wrong, David Lizarraga, 35, a shell-shocked war veteran, stabbed to death his benefactress, Miss Egie Ashmun, 34, late yesterday as she talked with him in front of the local offices of the American Red Cross, of which she was executive secretary.

Scores of persons saw Lizarraga plunge a knife in the woman's throat and then flee through the crowded streets. He was captured a few blocks away and was taken to the city prison where he was held for murder.

Miss Ashmun, a World War nurse, and Red Cross worker since 1918, died five minutes after her assassin struck.

ADMITS KILLING

Lizarraga has signed a confession admitting the killing.

"I just lost my head, I hit her with this knife," he told police.

Witnesses said Lizarraga, a ward of the Red Cross and classed as "permanently and totally disabled" at the state hospital for the insane in Ukiah, where he was confined for a year, stepped up to Miss Ashmun as she was conversing with Paul Palasky, another veteran.

"I want money," he muttered, Palasky said.

When Miss Ashmun suggested he step into the office, Lizarraga whipped out a knife and plunged it into her throat.

Police learned that Lizarraga was obsessed with the idea that he was being robbed by the Red Cross which handled his disability compensation. On previous occasions, they were told, he had entered the office and threatened violence.

BEFRIENDED VETERAN

Miss Ashmun has befriended the veteran, quieting him when he became excited and excusing his outbreaks to others, even when he threatened her, workers in the Red Cross offices disclosed.

Lizarraga served in the aviation corps during the war, received severe head wounds and had been shell-shocked, records at the Red Cross showed.

Miss Ashmun was born in Fresno, Cal. When the United States entered the war she went to France as a Red Cross nurse. She remained in Europe until 1920 when she was recalled to Washington. Three years ago she was transferred to San Francisco as executive secretary of the local chapter.

18-HR. SERVICE ACROSS U. S.

LOS ANGELES, Cal., Aug. 20.—(AP.)—The feasibility of an 18-hour airplane passenger service between here and New York, is to be put to a test beginning with the take-off tomorrow of Capt. Roscoe Turner with three passengers for a three-stop flight across the continent.

Capt. Turner announced that he expected to reach the eastern seaboard in less than the 17 hours 38 minutes 16 3-5 seconds record for non-stop west-to-east flight held by Capt. Frank Hawks, of Los Angeles.

Seven-minute refueling stops are scheduled at Albuquerque, N. M., Tulsa, Okla., and Cincinnati.

Veteran Railroader Victim of Apoplexy

RIDGWAY, Pa., Aug. 20.—John H. Shauer, 65, died at his home in St. Mary's Sunday, the result of apoplexy. Funeral services will be held from St. Mary's Church Wednesday morning. Mr. Schauer was a retired Pennsylvania Railroad employe.

HATCHET, RAZOR USED IN KILLING

Photo by Pittsburgh Sun-Telegraph

PATROLMAN GOLLING — CAPT. ASHTON — SERGT. GORMAN — PATROLMAN DORR

Police Capt. Charles Ashton shows his colleagues the hatchet with which Stanlet Mekonis hacked his wife and the razor with which he slashed his throat while Mekonis youngsters looked on in their home, McKees Rocks. Mekonis died, his wife may recover.

MILLIONAIRE AND WIFE, DROWNED IN BOAT CRASH

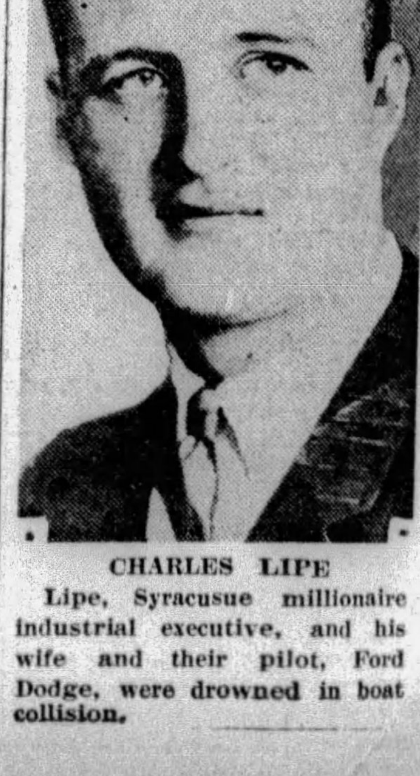

CHARLES LIPE

Lipe, Syracusue millionaire industrial executive, and his wife and their pilot, Ford Dodge, were drowned in boat collision.

EXCURSION BOAT TORN IN FATAL COLLISION

A gaping hole was torn in the excursion boat "Thousand Islander" when it collided with the Lippe speedboat "Giggle" in St. Lawrence River near the Lippe's summer home on Nemahbin Island.

Photo by International Newsreel

MRS. CHARLES LIPE

Mrs. Lipe met the same fate as her husband when the two crafts met. No trace of the bodies has been found.

WILKINS PICTURES GRAF AS MAGIC CARPET OF SKIES

HORROR, GLORY BLEND IN TRIP TO JAPAN

Hours Over Desolate Wastes Followed by Wild Acclaim Of Millions Near Tokio

By SIR HUBERT WILKINS.

Famous explorer, who crossed the Atlantic aboard of Graf Zeppelin from Friedrichshafen, and is writing the story of the Hearst-Zeppelin-Round-the-World Flight.

—Special Cable Dispatch—

KASUMIGAURA AIR STATION, Japan, Aug. 20.—Myriad lights, green fields, artistically shaped rough hills, beautifully contoured curved streams glistening, so strikingly like the beautiful designs one saw before only on pictures.

Hubert Wilkins

Millions of houses, millions and millions, it seemed, of people waved and cheered us a greeting as we soared over the garden city of the world—Tokio—past palace, skyscrapers, factories, extensive railway stations, square mile after mile of suburbs.

A quick turn and we were over Yokohama, with steamers shrilling and whistling.

Then the landing—with every hand extending in friendship and on every face a smile. Millions of flags were waved jerkily before us, and our hearts were too full, and our minds overflowing.

We are in Tokio, with a second wonderful record established.

This part of my account I am writing aboard the Zeppelin Sunday night as we are hurtling to Tokio at 80 miles an hour, all aboard full to the brim with new information and new impressions.

Dazzles Everyone

We believed that this leg of the journey would unfold wonders but it has more color than we can ever impart to others.

Punctually at the time stated by Commander Eckener we slid from the hangar, sidestepped, nosed into the wind and rose on an even keel 200 feet. Then, in striking the warmer air, we traveled nose up three degrees to keep our equilibrium. With elevators depressed and the broad bottom of the airship carrying part of the heavy load, we climbed—crossing bands of gray ground mist and black land in the light of dawn. Then we struck a low mist that shut off all beneath us. Our imaginations ran riot over the thousands of miles ahead, but these imaginations proved colorless beside the actual experience.

Suddenly, in a clear atmosphere, church spires threw us a welcome.

Herdsmen early astir gaped skyward and their cattle scattered, feet pounding and tails swishing—their black shadows more conspicuous from the air than their trembling bodies.

Small boys shepherding geese stood surrounded by their charges, but the geese did not run.

The rising sun illuminated the multi-colored landscapes. We seemed to be on a magic carpet, stepping from pattern to pattern as we volleyed through the air to Berlin. The great city welcomed us and myriads of people waved but few sounds were heard. On to Tokio.

Passing from Germany to Poland, we noticed more poverty in both land and houses. There were few good roads and machines were conspicuously absent. Vehicles, power plants were all horse-drawn, with groups of women working in the fields.

The glorious picture faded into the darkness as we crossed the Russian border heading for Moscow. This route, although some distance from a true course, was started by Dr. Eckener in deference to a Soviet requestt.

Avoid Moscow

Friday, the second day of our flight, at midnight the weather reports decided Dr. Eckener to quit the Moscow trail, thus avoiding headwinds until dawn broke, spreading light over an amazing number of small villages.

It was some time before the sun shone on the gold-domed churches. Every way one turned, one saw churches. The absence of macadamed roads was conspicuous, but there were many tracks which are reasonably good when the ground is frozen in wintertime.

In addition to hay, the great areas of cultivated land had wild grass growing in clear patches between the stunted fir trees. This had been gathered and stacked for winter use.

For three hours after dawn we crossed villages without a sign of human life. Cattle, fouls and geese scampered from barns and careened about, but never a human being showed his head.

Then a few men began to stir. A few solitary individuals sighted the giant airship and rushed wildly for their houses, sometimes reappearing but more often staying hidden. Indubitably, there are more Doubting Thomases in Russia today than in all the previous history of the country. Those seeing us floating by would scarcely believe their eyes; others, told about it, would hardly believe the tellers.

We crossed over the town of Vologda, sighted the Ural Mountains at noon and reached the edge at 5 o'clock p. m. This put us in Asia. The whole country seemed swampy. All roads and tracks were corduroyed in wood, but we did not realize until later what lake swamps could really be. For hundreds of miles there was no sign of habitation, yet stacks of grass were evidence that some one lived there. Eighty per cent of the country was under water. Great circular depressions, some dry, some filled with water, looked like craters on the protographs of the moon. Lakes were scattered as thickly as Alaska's Arctic tundras, but between them, instead of niggerheads as found in the American Arctic territory, were stunted shrubs and trees.

Hideous Scene

The third day was Saturday. We never expect to see a more weird and mysterious scene, than that which the third day disclosed. The moonlight had hidden hideousness.

We were scarcely prepared to see such conditions. One dim light twinkling in the darkness suggested possible habitation but the conditions seen in daylight only could be conceived in hallucinations.

Thousands of square miles of swamp lands, some parts surfaced with niggerheads. The scene resembled rinds of unripe lemons highly magnified. The trails of small animals lined each dry ridge. Startled waterbirds flew from lake to lake; shimmerings on the waters disclosed small fishes. Occasional swirling flashes and the gleam of silver skin was evidence of larger fish.

Much of the area was moss-grown; many thousands of acres were covered with white lichens. The dark green lake water, vegetation stained and thrashed by the wind, frothed and foamed. On the lake's leeside were bands of white foam resembling snowdrifts.

As we passed from almost a total swamp to dwarfed pine ridges, I saw lines of trees prostrate, uprooted by the south wind.

At about longitude 84, latitude 61, we came into a slightly hilly country thickly covered with young forest growth. Sluggish rivers meandered southward, more crooked than I ever imagined possible. Trails wide enough for horses frequently were seen, but only one camp, with two tepees and a few horses, was seen in 700 miles of travel.

We were in Batskja, where a wireless mast was observed. Apparently the people expected us. They gathered and waved wildly. The horses in the streets were frightfully scared. One, attached to a water barrel on wheels, bolted and careened along a boarded footpath, knocked down a veranda post and halted when the barrel cart capsized. The attention of the crowds was riveted on the airship and it did not concern itself with the struggling horse.

River Paralleled

Our course followed and paralleled the lower Tunguska River. The river's tributaries cut deeply through gray-gravelly valleys. One solitary house was occupied—the first real house we had seen in 250 miles. Farther along, I saw a houseboat drifting slowly down the mighty stream.

Commander Eckener and his officers were handling the great airship like a scout plane.

We were only 250 miles from the Arctic Circle and yet were not really cold—a condition which I naturally expected but which surprised some of the others. Furthermore we were almost at the spot where the lowest winter temperature in the whole world is recorded.

We threaded our way through many great rain squalls, then skimmed beneath one great line of clouds. It looked like ticklish business. The airship was sucked up quite suddenly for 450 feet and the nose of the ship scraped through the clouds.

View the Sea

At this time, we left behind us the swampy country and saw on the far horizon the undulating hills. There were a few mountains conspicuously table-topped.

We snatched a rest during the dark hours, only two short ones, then rose to see what the fourth day would bring.

Our approach to Yakutsk was spectacular and thrilling, with more general excitement aboard than at any other point so far. The town is on a river flat near the stream. And we swept low over the cultivated outskirts of the village streets. These were thronged with people. Many church towers glistened, and our course took us over a cemetery, when the rear engines were retarded and we almost hovered for a moment as we dropped a wreath in memory of the German soldiers buried there. It fell down quickly, clung on a corner of a post fence around the graves near the church.

The sight of the Okhotsk Sea reminded us we left Cherbourg only a few days ago. It was a tremendout moment. A triumph for airships.

We turned southward, soon seeing, for the first time, Japanese landmarks. Darkness came. We dined, too thrilled with the successful crossing of the continent to feel excited about seeing Tokio on the fifth day. Monday. Throughout the night, we ran into "weather."

We had an all night battle above the Japan sea, just below the Tartary straits, when violent rain squalls and the turbulent atmosphere kept those who are air-sensitive awake.

Then we headed into the wind toward Tokio, with 11,000 kilometers of our journey behind us and another 900 yet to go.

Headwinds retarded us as we swung out to sea, then nearing Tokio. We came in shore to get a wonderful view of a wonderful land and charming people.

These folks do not run from the Zeppelin's shadow. They wave frantically. East has met West in its most modern form, thanks to Dr. Eckener's skill and the efficiency of officers and crew, not to mention expert metorological advice and providential winds.

Copyright, 1929, in United States and all other countries except Continental Europe by King Features Syndicate, Inc. All rights reserved and reproduction in whole or in part prohibited. Copyright, 1929, in Continental Europe by August Scherl, G. M. B. H. and by Ullstein. Copyright, 1929, in Japan, its colonies and dependencies by Dentsu.

GIRL DERBY FLIER KILLED

(Continued from Page One.)

into a tail spin, diving from an elevation of approximately 1,000 feet.

Her fall was witnessed by Frank Leydendecker, well driller; ranch hands at the Sanborn ranch and by a child of Mrs. Frank Spain, owner of the Wellton Hotel.

Deputy sheriffs were saddling up this morning to resume the search when Constable Victor Gail arrived with word of the discovery.

Miss Crosson was a resident of San Diego, Cal. She was an experienced aviatrix, having piloted planes for six years.

Miss Crosson was the holder of the world's altitude record for women, reaching a height of 23,996 feet in a recent flight.

14 RESUME FLIGHT

PHOENIX, Ariz., Aug. 20.—(INS.)—Their numbers reduced by the death of Miss Marvel Crosson and by minor crashes, 14 of 18 aviatrices, who hopped off Sunday from Santa Monica, Cal., today resumed the grueling women's air-derby flight toward Cleveland, O., and the national air races there.

Although she followed Louise Thaden, of Pittsburgh, Pa., into the Sky Harbor airport in Phoenix, Mrs. Florence L. Barnes, of San Marino, Cal., won the second successive day of prize money for the best elapsed time since leaving Santa Monica.

The official elapsed time for the derby as far as Phoenix was announced as follows:

HEAVY PLANES:

Florence Barnes, San Francisco, Cal., 3:21:10.
Louise Thaden, Pittsburgh, 3:27:30.
Gladys O'Donnell, Long Beach, Cal., 3:38:48.
Amelia Earhart, Boston, 3:47:15.
Ruth Nichols, Rye, N. Y., 3:56:40.
Blanche Noyes, Cleveland, 3:59.
Ruth Elder, Hollywood, 4:37:27.
Neva Paris, Great Neck, N. Y., 5:02:51.
Vera Walker, Los Angeles, Cal., 5:02:38.
Margaret Perry, Los Angeles, Cal., 5:08:54.
Opal Kunz, New York, 7:26:41.

LIGHT PLANES:

Phoebe Omlie, Memphis, Tenn., 4:17:15.
Edith Foltz, Portland, Ore., 5:10:52.
Mrs. Keith Miller, New Zealand, 5:28:14.

Mrs. Claire Fahy, of Los Angeles, who was forced down at Calexico, Cal., by motor trouble, declared the center section wires of her plane snapped as she swooped down toward the airport there.

Her husband, Herbert Fahy, Los Angeles test pilot, who flew to her assistance, declared the wires had been weakened by acid.

Mrs. Fahy said he had urged her not to continue in the race and that she had agreed to drop out.

GERMAN BLAMES PLOT

Thea Rasche, German aviatrix, was forced down at Holtville, Cal., east of Calexico.

Blaming her misfortune on "dirty gasoline," Miss Rasche showed newspapermen a telegram from a friend warning her to "beware of sabotage."

She said she would repair the landing gear of her plane which was smashed, and continue on to Cleveland as a non-contestant.

YUMA, Ariz., Aug. 20.—(INS.)—Miss Thea Rasche, German aviatrix, and May Haislip, of Tulsa, Okla., delayed entrants in the national women's air derby from Santa Monica, Cal., to Cleveland, O., arrived here today, rested a while and continued to Phoenix. They hoped to overtake the leaders tonight at El Paso, Tex.

NAVY PLANES ON WING

TUCSON, Ariz., Aug. 20.—(AP.)—With Midland, Tex., their next stopping place, 18 fast pursuit and two amphibian planes from the naval base at San Diego, Cal., took off shortly after 6 a. m. (Mountain Standard time) today en route to the national air races at Cleveland. The planes left the Pacific Coast yesterday and remained here all night.

STRAGGLERS OFF AGAIN

CALEXICO, Cal., Aug. 20.—(INS.)—Starting to overtake the leaders in the national air derby, Thea Rasche, German aviatrix, and May Heizlip, of Tulsa, Okla., today hopped off in their planes for Phoenix, Ariz., via Yuma.

Miss Rasche was forced down by motor trouble yesterday at Holtville, near here.

Miss Haizlip, who started nearly 24 hours behind the leaders from Santa Monica, Cal., made an overnight stop at Mexicali, border town, but proceeded on her way again early today.

Chicago Capitalist's Will Aids Charity

CHICAGO, Aug. 20.—(AP.)—More than $125,000 was left to charitable institutions under the will of the late Chauncey Keep, Chicago capitalist, who died recently in New York. Among the bequests from the $6,000,000 estate were: St. Thomas Protestant Episcopal Church, Camden, Me., $5,000; Camden Public Library, $5,000; Field Museum, Chicago, $50,000, and Art Institute, Chicago, $25,000. The widow was bequeathed $1,000,000 and the remainder was divided equally in a trust fund for two daughters, Mrs. Margaret Keep Hutchins and Mrs. Katherine Keep Gardner.

Beer Camp Move Fails to Save Woman's Fine

NEW PHILADELPHIA, O., Aug. 20.—Mrs. Lola Derrow, Canton, O., who moved her beer camp across the Tuscarawas County line from Stark County, near Beach City when Sheriff Ed Gibson, Canton, approached the camp, was fined $150 today by Probate Juudge J. H. Lamneck, for possession of liquor.

Canadian Urges Mine Co-Operation

WILLIAMSTOWN, Mass., Aug. 20.—(AP.)—Need of an international joint commission to regulate the development of mineral resources of the United States and Canada was urged by Dean P. E. Corbett, professor of law at McGill University, before the Canadian-American mineral conference of the Institute of Politics.

Dean Corbett's advocation of such a commission was made following a statement by Dr. C. K. Leith, of the University of Wisconsin, that in view of the independence of Canada and the United States in regard to mineral supplies, political internationalization seemed "inevitable."

Attorney General, Under Fire, Resigns

JACKSON, Miss., Aug. 20.—(AP.)—The impeachment of Attorney General Rush H. Knox, under fire for the past 10 months, was at an end today with his resignation, which was tendered late yesterday, accepted by Gov. Theodore G. Bilbo.

Resignation came after the House of Representatives impeached him Friday in connection with alleged illegal collection of fees in tax cases.

In drawing the resignation it was agreed that the house would drop the articles of impeachment.

Blue Ribbon Wednesday

DONAHOE'S Superfine Ice Cream —chocolate, strawberry or vanilla. Packed with Dry Ice, will keep for six hours. Take some home tonight or tomorrow. Quart 60c

Blue Ribbon Wednesday
★ Lunch at Fifth Avenue Lunch Counter
11 A. M. to 6 P. M.
Round Roast of Beef with Stringless Beans, Mashed Potatoes
or
Broiled Boneless Baby Whitefish Peas and Mashed Potatoes
Bread or Rolls and Butter
Coffee, Tea, Milk or Iced Tea
35c

Blue Ribbon Wednesday
★ Dinner Both Downtown Cafeterias
10:30 A. M. to 3 P. M
Roasted, Stuffed Spring Chicken With Giblet Sauce
Candied Sweet Potato
Head Lettuce, Tomato, Salad Dressing
Bread or Rolls and Butter
Coffee, Milk, Tea or Iced Tea
or DONAHOE'S Buttermilk
75c

Cold Prime Rib of Beef or Cold Broiled Salmon, Mayonnaise
Potato Salad and Lettuce and Tomato with Dressing
Bread or Rolls and Butter
Coffee, Milk, Tea or Iced Tea
or DONAHOE'S Buttermilk
60c

Refrigerated—From the Churn to Your Table!

DONAHOE'S Butter

—Dry Ice—114° Below Zero—Keeps It Firm and Solid for Two Hours!

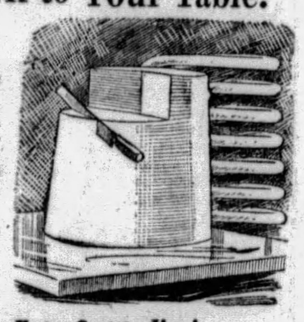

Even on the hottest day, under a blazing sun, when you leave DONAHOE'S Downtown Stores with a package of DONAHOE'S Butter, you carry the most marvelous modern refrigeration with you in the package—two small pieces of Dry Ice, each about the size and weight of a silver dollar.

No Big Bulky Package—It's Easy to Carry

Dry Ice will not melt. It evaporates. Dry Ice cannot soil your clothes or your car. Take home DONAHOE'S Butter and see how fresh and firm Dry Ice keeps the BEST Butter in Pittsburgh!

Dry Ice Wrapped with Your Butter at no Extra Cost to You!

Big Sale! My-Te-Good MILK

... priced exceptionally low!

—In the convenient small cans, so much in demand for summer use. This is our own brand—we vouch for its fine quality. Take advantage of this unusually low price, effective Blue Ribbon Wednesday Only, at all DONAHOE Stores.

12 small cans 45c

★ DONAHOE'S Freshly Ground Meat for meat balls, patties, meat loaf, etc. Regular value, 35c lb. Special..... 25c lb.

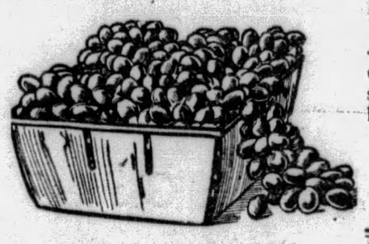

Thompson Seedless Grapes

—the grapes used for making raisins, highest in iron content; a favorite variety for salads and table use, because they are seedless. Carriers average 6 lbs. each.

49c carrier

Fancy Virginia Elberta Peaches

—luscious and sweet — they're good all through—ideal for eating. Priced quite low.

4 quart carrier 33c

Formosan Sunrise Orange Pekoe Tea

—imported direct from the Isle of Formosa by DONAHOE'S—Its fragrance reminds one of crushed rose petals. $1.00 regularly. 69c lb.

★ Baked Ham Loaf

—ideal for sandwiches; no waste; coated with sugar — studded with cloves. 49c lb

★ PORK PIES

—made the Donahoe way they're unusually good! Priced low.

2 for 29c

★ Baby White Fish

—most appetizing of fish—all dressed, split, boned—ready to fry—ideal for a mid-summer dinner — remember, it's boneless!

29c LB.

Smoked Fillet of Finnan Haddie, special, pound 29c.

Our Candy Special!

★Creamed Almonds

—a delicious almond in the center, coated with flavorful white cream sugar. Very tasty—a real 45c value, special at

29c lb.

Special Sale! French Fryers★

—Makes most tasty, crisp, French Fried Potatoes; a wonderful convenience! The nickel-plated strainer drains right into the fryer. A Blue Ribbon Wednesday Special.

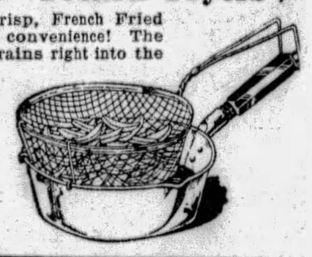

79c

★ The Finest Potato Salad Sold

New potatoes and the famous DONAHOE Mayonnaise used in our potato salad. It has that "home-made" flavor. Priced quite low, too.

25c lb

★ Chicken a la King

—A delicacy FRESH every hour from our kitchen. Reheat and serve on toast or in patty shells.

69c lb

★Imported Button Mushrooms, 2-ounce cans.....4 for 49c

Lake Shore Honey ★

—Finest grade Bee Honey. For your toast in the morning.

2 lb jar 55c

★Sweet India Relish, pint, 29c
★Heinz Sweet Pickles, pint 39c
★Large Dill Pickles, 5 for 25c

For Finest Flavored Coffee
★ DRIP-O-LATORS

Make delicious French drip coffee at home—full directions with every Drip-O-Lator! Uses less coffee, takes less time and makes better coffee than any other method known. 4-cup size, regularly $1.19

95c

★Star Items Sold Only in Our Downtown Stores

Donahoe's

Two Convenient Downtown Stores and CAFETERIAS

FIFTH AVENUE, Between Wood and Market
421 Smithfield St., bet. Fourth Ave. and Diamond St.

DONAHOE'S Fresh Butterscotch Rolls★

—simply delicious! Nice, fresh rolls with filling of crushed pecan meats and butterscotch syrup; fine vanilla frosting. Regularly sold at 25c, special for Blue Ribbon Wednesday.

6 for 19c

Frederick's PIANO SALON

525-29 PENN AVENUE
FIFTH FLOOR OPPENHEIM COLLINS CO. BUILDING
ENTRANCE BY STORE ELEVATORS OR ON CECIL WAY
NEXT TO JOSEPH HORNE CO.

Special This Week

Six Player Pianos

Will be offered at less than one-fourth of their original sale price, each one having been carefully reconditioned in our own repair shops and fully guaranteed by us. They must be sold at once to make room for our new Fall Stocks. These are used instruments of Standard Makes.

Your Choice While They Last

$95

(Terms as Low as $1.00 Per Week)
Other Uprights will be taken in trade as part payment. Free Delivery within 50 miles of Pittsburgh.

GUARANTY

Every piano in this group will be sold subject to the usual binding Frederick guarantee and if you are not satisfied with the instrument you select we will take it back any time within one year on another piano selling at the same or higher price and allow you credit for every dollar of cash paid

$15.00 of Late Player Rolls Included Without Extra Charge

(Political Advertisement.)

"The People Can Elect a Mayor"

NOW IS THE TIME

Cut Out and Mail to

Richard W. Martin Campaign Committee
517 William Penn Way, Pittsburgh

I PLEDGE MYSELF TO SUPPORT

Richard W. Martin for Mayor

Name .....
Address .....
Telephone .....
Ward .....

Alexander P. Lindsay, General Chairman

The sure sign of a thrifty person.

Every Day Read Classified Ads in the

Sun-Telegraph

Handsome Hand-Made Filet Lace Tablecloths

Copying Antique Russian Designs

$3.95

Size 72x90 Inches

Lace tablecloths made entirely by hand in the lovely old patterns of Russian origin. A large size, light ecru in color. At this unbelievably low price only because we secured a great many in one importation. Other sizes:

72x72 Inches...$3.95 **90x108 Inches...$9.95**

Hand-Made Filet Lace Scarfs

18x36-Inch	18x45-Inch	18x54-Inch	18x63-Inch
39c	59c	59c	94c

Gimbels—LINEN DEPT.—Sixth Floor

SOLE OWNERS AND OPERATORS BROADCASTING STATION WCAE

Gimbels

SIXTH AVENUE AT SMITHFIELD STREET, PITTSBURGH · PHONE ATLANTIC 4400

Mail and Telephone Orders Filled While Quantities Last · Phone 44000 from Nearby Points · No Toll Charge

You Know New Coats by Their Shawl Collars

Shown above, copy of Paquin's Enveiope Coat, so-called from the seamings. Two Jap foxes form the collar. For misses, $159.50.

Shown right, Woman's Black Cressella Coat with standing shawl of Persian lamb. Swerving applied bands mark the hipline. $225.

...and by their interesting seamings

...and by their low lustre fabrics

...and because they wrap around tightly to back of hip

Plan your new wardrobe around one of these finer coats... let it be the key to a season of unprecedented smartness for you. Choose one with a Paquin shawl collar that drops over the shoulder in a pleasing cape line ... or a shawl that stands up to frame the face ... or a regulation shawl collar. All are represented in the misses' and women's shops at Gimbels, in coats of black, chocolate brown, sandtan, bottle green, skipper blue and wine red. Sizes 14 to 20 and 36 to 44.

$79.50 to $295

Gimbels—COAT SHOPS—Third Floor

Patent, Kid and Suede— Fall Shoe Triumvirate

$8.50

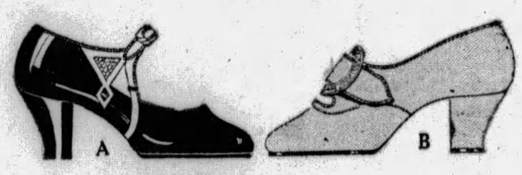

If you choose one of these leathers, or better still—all three for your Fall and Winter wardrobe, you will be correctly shod ... according to our Fashion authorities. Illustrated.

A. Black kid strap pump. Also in brown kid.

B. A brown suede pump. Also in black kid and patent leather.

Gimbels—SHOES—Second Floor

Long Black Gloves Are Exceedingly Smart

$4.50

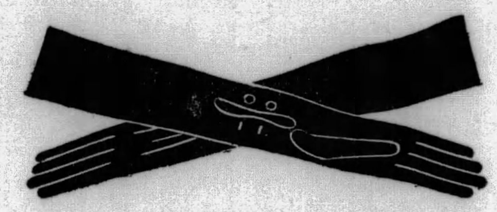

Six-button length gloves have become one of our smartest glove fashions. Especially so when worn crushed at the wrists. They may be had in a very soft suede or fine kid. Also in white at this price.

The same length gloves in beige kid or suede are priced at $5.

Gimbels—GLOVES—Street Floor

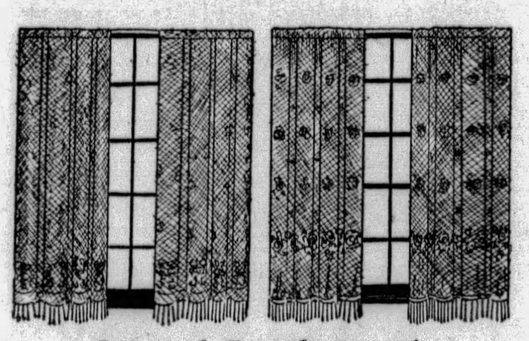

Special Purchase of

New Fall Lace Panels

$1.50 ea. ***Regularly $2.25*** **$1.95** ea. ***Regularly $2.75***

With the return to more formal rooms for Fall and Winter, these lace panels solve the curtain problem inexpensively and handsomely. 2¼ yards long, 42 inches wide, trimmed with bullion fringe.

Gimbels—DRAPERY DEPT.—Sixth Floor

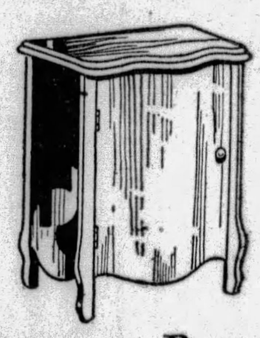

Florence Rotary Sewing Machines

½ Price

Shown above, cabinet model, finished in walnut, that may be used as treadle or electric machine. Regularly $139.00. Now **$69.50.**

Treadle model, regularly $114.00. Now **$57.00.** Machines cleaned and adjusted, **$2.50.**

Purchases May Be Made On Our Deferred Payment Plan

Gimbels—SEWING MACHINE DEPT.—Sixth Floor

Furniture Dept. Open Wednesday Evening—Only 10 More Days August Sale Prices

Please Use Smithfield Street Entrance Near Strawberry Way

Entire Stock Reduced. Prices Back to Normal After Aug. 31st.

Advance Fall Sale—Housewares

China, Glass, Lamps, Washers, Refrigerators, Ranges

The Sale That Took the Whole Town by Surprise. Fall Sale Savings Now. Hundreds of Items Not Advertised.

3,600 Pieces Stemware Gold Line Decoration

25c each

Rose, green or clear crystal glass of a particularly fine quality, regularly selling for almost twice as much. Plain optic with a narrow 22-K gold line outlining the bowl and foot. In goblets, tall sherbets and 12 oz. footed glasses which may be used for iced tea. Just one large purchase at this special price.

Gimbels—GLASSWARE DEPT.—Seventh Floor

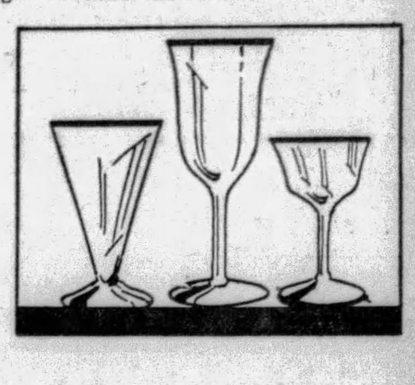

Bridge and Junior Bases

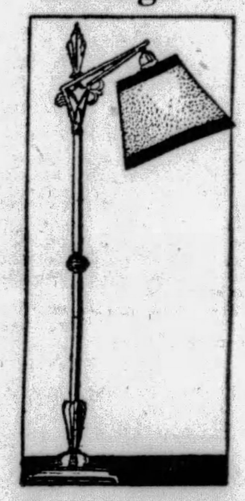

$6.95 ***Regularly $8.50***

Metal finished in rich Granada gold effect. Decorative bases with attractive bridge arms or gracefully designed junior style.

Shades to Match

$1 to $5

Heavy parchment paper in smart new conventional or floral designs to harmonize with the lamps.

Gimbels—Seventh Floor

Imported Lustre China Tea Sets

Regularly $3.95

$2.95

Delicate opalescent colorings of blue, green or tan in a delightful new 23-piece tea set. Six cups and saucers, six tea plates, creamer, sugar and tea pot.

95-Pc. Porcelain Dinner Sets

$17.95

Three colorful spray designs on ivory porcelain make amazingly attractive dinner sets for this price. Service for twelve. Sets that sell regularly for $21.00.

Gimbels—Seventh Floor

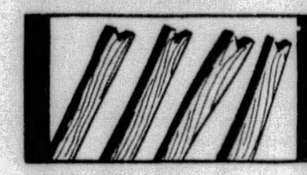

Clothes Props 4 for 49c

8-foot size. Made of smooth-finished lumber notched at the top to fit the line. 4 for 49c.

Clothes Baskets $1.00

Medium size, oval shaped, of woven willow, smoothly finished. Strongly woven, with firm handles. Reg. $1.50

Garbage Cans $1.29

Heavy galvanized garbage cans; 2-bushel size. Tight-fitting cover and iron handles. Regularly $1.95.

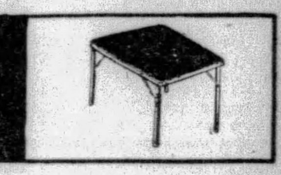

Card Tables $1.29

Padded moire tops, frames in red and black with nickel corners. Easily folded. Regularly $2.00.

"Hot Point" Irons $3.19

One of the best known makes; heavily nickel plated. Guaranteed by us and the maker. Reg. $3.95.

Copper Boilers $3.98

Large No. 9 boiler of all copper. Stationary handles and heavy tin cover. Regularly $5.25.

Vegetable Bins $1.39

Large size, made of heavy metal. Keeps vegetbles handy in 4 compartments. Colors. Reg. $1.95.

Lux, 5 for $1.00

Large sized box. Used for washing fine silks, woolens, etc. Specially priced.

Rinso, 5 for 90c

Splendid washing powder. Large size. Small size, special, 9 for 69c.

"Napanee" Cabinets $35.95

Famous kitchen cabinets, in green, ivory, gray or white. Large size. Regularly $52.

"Napanee" Bases $13.95

Porcelain enamel top, large drawer and lower compartment. Sliding shelf. Regularly $19.95.

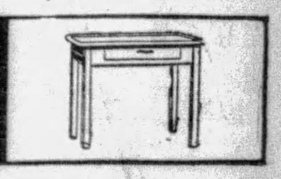

Porcelain Tables $6.95

Another "Napanee" make. Porcelain enamel top 25x38. Large cutlery drawer. Regularly $10.

"Napanee" Cupboards

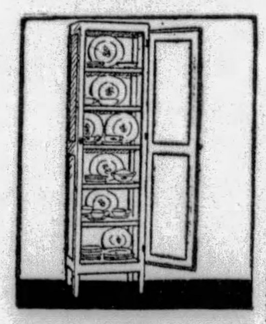

$14.95 ***Regularly $21.95***

Five handy shelves for china or utensils, especially convenient for those who need extra cupboard space. The famous "Napanee" make finished in green or white enamel. Fits into the small kitchen.

Thor Folding Ironer

$119.50 ***Regularly $149.50***

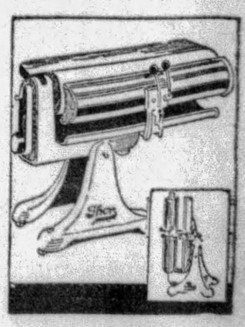

This model Thor folds up and slides out of the way as easily as a kitchen chair. Made with an open end to iron everything a hand iron will. Operated by a touch of the finger without noise. Guaranteed for one year.

Purchases May Be Made on Our Deferred Payment Plan

Gimbels—HOUSEFURNISHINGS DEPT.—Seventh Floor.

Other Sales and Sellings Advertised Today, But Not in This Paper—Girls' School Dresses, 4th Floor—And the Great August Sale for Men—Suits, Furnishings and Sport Oxfords Reduced

JAPAN GREETS ZEPPELIN AS KING OF AIR

Eckener's Daring Race With Typhoon Amazes Veterans; Flight to Tokio Record

By KARL H. VON WIEGAND,

World-renowned newspaper correspondent, who crossed the Atlantic aboard the Graf Zeppelin on its first trans-Atlantic cruise, and who is writing the story of the Hearst-Zeppelin-Round-the-World-Flight.

Written Aboard the Graf Zeppelin

KASUMIGAURA AIR STATION, Japan, Aug. 20.—More than a million people acclaim the Graf Zeppelin "King of the Air" and Commodore Dr. Hugo Eckener "The Storm King."

Tokio and Yokohama gave the giant silver airship one of the most enthusiastic welcomes that the holder of the gold pennant of the air has ever received.

Karl Von Wiegand

Berlin to Tokio in 2 hours 5 minutes less than four days!

Friedrichshafen to Kasumigaura, 6,880 miles—longest non-stop distance flight ever made—in 3 hours and 40 minutes more than four days.

These historic aerial achievements, with 20 passengers and a crew of 40, have caught the imagination of the Japanese.

As we proceeded from Tokio to Yokohama, after first "checking in" at Kasumigaura, we had an extraordinary view of what seemed the entire population of two cities in the streets, on the roofs.

Banzai! Banzai!

Roar after roar of "Banzais" floated up to us, even through the drone of the motors.

Circling over the two cities, we returned to Kasumigaura and came down out of the sky as the last rays of the sun, setting in gorgeous colors, were reflected on the Graf's silvery skin; and these were replaced by the softer effulgence of the big full moon, already high in the heavens.

The Graf settled slowly to earth like a tired eagle, dropping gently into the hands of several hundred white-clad and trim-looking Japanese sailors. A quarter-mile away, the mounted gendarmerie were having their troubles with the massed Japanese encircling the field, who, in their wild enthusiasm, tried to break through the police lines.

When the ship touched the ground, Commodore Eckener came to me and chatted while the Graf was being walked into the dock.

The strain of the great flight suddenly relieved, he looked very tired and admitted this to me. But his first words showed that he was looking ahead—he began discussing our departure for Los Angeles, which may be made at dawn Thursday.

Behind up lies the Atlantic and two continents—Europe and Asia. Commodore Dr. Hugo Eckener and the Graf Zeppelin have established a record from Europe to Asia on the second lap of this Hearst-Zeppelin Round-the-World-Flight. Dr. Eckener and his officers and passengers and crew firmly believe that they will add a third record in conquering the Pacific from Tokio to Los Angeles, Cal.

Proud of Feat

Twenty passengers — one an intrepid woman, Lady Grace Drummond Hay, England's greatest woman air-traveler, and 19 men—a justifiable feeling of pride have we that we participated in this epoch-making flight. The voyage was so fascinating and interesting one didn't wish to sleep—in fact, one didn't sleep—much.

Every minute had its own peculiar interest. Not one moment of the entire trip was anyone nervous, except, perhaps, yesterday with its spectacular dash over a 6,000-foot mountain range which separated us from the Sea of Okhotsk.

Then, for the first time, I heard the word "danger."

We passed over miles of forest and had our first deep look into the mysteries of North Asia. We saw oceans of forests cut across the edge of the coldest regions of the world. We passed within 170 miles of the Arctic Circle and glimpsed the terrible emptiness of Siberia.

Then we had a storm, sufficient enough to engross us in play with the elements. Fantastically came the thrill as we dashed through the storm over mountains which some of the passengers, at least, will never forget.

We traveled in great comfort except for the cold, which no one seemed to mind, for were we not romantically adventuring into the unknown? We felt like explorers.

The weather was extraordinarily favorable until last night's over the Tartary Straits between Saghalien Island, the mainland and Japan. Here we encountered dirty squalls, clouds and rain.

After the roughest night of the entire trip yesterday we crossed the narrow neck of Hokkaido Island at Vulcan Bay and went down the Pacific side of the island of Nippon.

Chases Typhoon

Dr. Eckener, to the amazement of Commander Rosendahl and Lieut. Richardson, deliberately chased a typhoon to get the pulling winds. He succeeded in catching up with it before midnight, which carried us along from then on in the typhoon's tail. Most of the passengers were in bed when this hazard was taken. Only Leeds, myself and Commander Fujiyoshi were up, with Wilkins relieving me at 2 a. m.

Commodore Eckener did an unprecedented thing himself, sleeping through the greater part of the roughness he himself anticipated. This must be an infallible sign that the new school air skipper knows what he is doing, even as a trans-Atlantic skipper knows.

"There was nothing to worry about," said Commander Eckener. "I never slept better in my life." This he told me at breakfast.

First Capt. Lehmann and then Capt. Von Schiller were on the bridge during this typhoon-tail-riding. Then we finally got Dr. Seilkopf, our able meteorologist, out of bed to direct the means of getting out of the turbulence.

We all learned at breakfast that on his advice, the Graf climbed nearly a mile high for a time, but it was bitter cold up there, as we, asleep, perhaps unconsciously realized, rolling and tumbling in our berths.

Copyright, 1929, in United States and all other countries except Continental Europe by King Features Syndicate, Inc. All rights reserved and reproduction in whole or in part prohibited. Copyright, 1929, in Continental Europe by August Scherl, G. M. B. H. and by Ullstein. Copyright, 1929, in Japan, its colonies and dependencies by Dentsu.

Rocks 400 Hours For New World Record

CHAMPAIGN, Ill., Aug. 20.—(INS.)—After rocking continously for 400 hours, Mrs. H. B. Schmidt, winner of the rocking chair marathon here, stopped with the world's record safely in her possession.

The 20-year-old champion won the rocking chair derby Wednesday when her last competitor fell asleep. She continued rocking to establish a new world mark.

Siberia Appalls Lady Hay

By LADY DRUMMOND HAY.

Only Woman passenger on Hearst-Zeppelin-Round-the-World-Flight.

(Written aboard the Graf Zeppelin between Friedrichshafen and Tokio.)

KASUMIGAURA AIR STATION JAPAN, Aug. 20. — Twilight — A melancholy sky stained with the tenebrous wildness of black steel, blood red streaks reflecting with metallic iridescence on a coldly gleaming surface—lake swamps set jewel-wise in desolation at Lithuania's portals to silent Russia.

Lady Hay

Upon this scene of threatening majestic darted the glittering silver Zeppelin, like a mercurial shuttle pioneering the first thread of a new pattern for aerial internationalism.

We gathered in the salon at 7:45 p. m., (local time) Thursday night. We eagerly traced the twinkling lights of Dunaburg, the gateway of the Russian frontier across which entrance for foreigners is as difficult as the proverbial camel through the needle's eye.

Even closed Russia has opened her gates to the Zeppelin, according permission to fly over her vastness, which, with Siberia, is two and a half times larger than the United States and all her colonies.

To the inestimable privilege of being among the Zeppelin travelers is added that of seeing Russia as no living human being has ever seen it before.

Russia Lodestone

This prospect is the main topic of conversation at supper, which consisted of hot soup, cold chicken salad, cheese and fruit. I already have made the acquaintance of our Russian passenger, who is eager to impress everyone with examples of what Soviet-Bolshevik culture has done and is doing for the Russian moujik.

The fact is most of the passengers are rather shy of approaching Prof. Kharkin, not only one of that mysterious and much maligned brotherhood of "Bolsheviks," but also because he claims to be unable to speak anything but Russian—except a few words of German.

At 3:30 a. m., Friday I was already in the cabin window gazing down on Russia lighted by the first pale rays of breaking day. In the freezing cold I was thoroughly disinclined to quit the snug blankets so, dragging them with me, I camped like a tented red Indian before the panorama of Russian villages, miles of forests and ornate Greek Orthodox churches, empty of worshipers by Soviet decree.

That is what I did—slept at odd hours during the day and night missing nothing.

Panorama Below

Wilkins was always at the window when I went to the salon at 3 or 4 in the morning. Von Weigand, Wilkins and myself took turns in keeping watch. We were never resting all at the same time.

Hartmann was always on duty as long as there was light enough to photograph by.

Today, Friday, the panorama of Old Russia is ours, as never seen before by human beings. The wireless keeps us in touch with the world and the world with us. Suspended between earth and sky, the Zeppelin is hurtled forward by its mighty motors across vast land-stretches which have no railways, no roads, no trails.

The peasants live the simple life of primitive people whose imagination is limited by their own dreary, never-ending steppes and trackless forests. And as they eat practically the rawest things of nature, we have caviar, pate de foie gras, asparagus, rich meats and champagne.

The busiest man aboard just now is Robert Hartmann, the Hearst photographer aboard. He is photographing the Russia of Tolstoy, of Ivan Turgenev, of Feodor Dostoevsky — the haunted Russia of death in life and life in death, the releaser.

Day begins early in these northern latitudes. At 2:30 o'clock Saturday I already could see the country round about us, and I shivered, not from the cold alone, but also from the weird hideousness of the wrinkled, discolored swamps, furrowed in thick, fungus-hued folds like the decaying, cast-off skin of some evil, colossal snake-god of these desolate regions.

Like Moon, Mars

Sir Hubert Wilkins, from his usual post by the window, said:

"If we didn't know it was impossible, we might almost think that during the night the Zeppelin had flown to the moon or Mars. This view is positively unearthly."

Alkali deposits suggested mildew; areas of fir trees, blown down and roots exposed by the violent winds, added to the horrible destruction and desolation of this monstrous land. A little later, the swamps gave way to forests—those eternal rolling oceans of trees. Serpentine rivers cut labyrinths—mazes no less intricate than that of the mythological minotaur.

Sir Hubert, in his gentle modulated voice so unexpected, somehow, in this famous adventurer and rugged explorer of the Antarctic, revealed to me a wealth of knowledge. He pointed out, even from our height, tracks of animals through the forests. His quick eyes glimpsed birds on the wing and fur-bearing beasts seeking the morning drink at some waterhole.

We saw one solitary camp—some trapper's. The Imbatsch wireless station, on the bend of the great Yenissei River, gave birth to the first organized habitations we had seen since Vologda.

Flying low, at about 900 feet, I saw from the bridge that the people did not run or panic. They evidently knew about us from their wireless.

Before lunch is finished, black clouds loom and the Zeppelin dashes through a storm area, shaken a little, and emerges in the sunlight again. No one took notice; even Capt. Lehmann, who was playing an accordeon solo, did not go to the windows.

Every one aboard was impressed greatly, and all displayed emotion at the appearance of a halo around the Zeppelin and also three distinct rainbows encircling the airship in the storm area.

About lunch time on Sunday we had about the only thrill of the whole wonderful and successful trip. The Stanowj Mountains, charted 3,400 feet, turned out to be really over 6,000 feet, which was something Com. Eckener did not expect. Flying 600 or 700 feet lower than the high peak between the mountains, the Graf Zeppelin rocked and "bumped" top down until it seemed that we were almost certain to hit one of those rugged barren clefts. The passengers seemed to be getting anxious and the strain only left their faces when we sighted the Oshkotsk Sea.

From the bridge, where Dr. Eckener and his officers were gathered, happier than ever I have seen them before, I saw the last of the Siberian coast disappear in the mists of distance as we glided over the familiar looking water toward Japan—goal of the second lap in this history-making Hearst-Zeppelin Round-the-World Flight.

Another Record!

Another record confirming the highest expectations which were raised by the previous Lakehurst to Friedrichshafen record! Five thousand, one hundred five pioneer miles through unchartered air—Asia conquered—in 74 hours, 49 minutes, a record likely to remain unchallenged for a long time to come.

When I awakened on Monday morning, it was to see land—my first glimpse of Japan and to see the first salute from the Japanese flag. I hardly realize what we had accomplished.

A note of reality was struck, with terra firma as the tangible accomplishment.

We were at Japan, set in the warm Pacific sea.

A flood of pent up emotion at the realization of the historical significance of the second lap of the Hearst-Zeppelin Round-the-World-Flight rushed over me as I sat in the corner of the navigation room—a corner that Dr. Eckener calls mine—watching the vision of the Kasumigaura air station, Tokio and Yokohama roll past below us.

"It is like a dream," Max Pruss said to me. Only it wasn't a dream to me this time.

"What do I feel?" the passengers ask me. The answer is: An overwhelming gratitude to God's mercy and recognition of Dr. Eckener's skill—the devotion of the crew—and the determination to travel as much as possible by Zeppelin under all and any conditions.

Copyright, 1929, in United States and all other countries except Continental Europe by King Features Syndicate, Inc. All rights reserved and reproduction in whole or in part prohibited. Copyright, 1929, in Continental Europe by August Scherl, G. M. B. H. and by Ullstein. Copyright, 1929, in Japan, its colonies and dependencies by Dentsu.

never before such crispness!

RICE KRISPIES just crackle in milk or cream. They're crisp rice. Bubbles of wonderful flavor. Nothing like them was ever made before!

Have Rice Krispies for breakfast. Try them with fruits and honey added. Make delicious macaroons. Sprinkle them into soups. At grocers. Made by Kellogg in Battle Creek.

it's new!

Kellogg's RICE KRISPIES

TODAY is not YESTERDAY

A new convenience

Liberty redi-sliced bread

is our contribution to the march of Progress.

Delicious Sandwiches or Wonderful Golden Brown Toast are quickly and easily made.

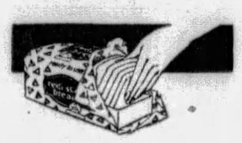

Triangles identify our bread

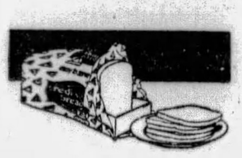

ready to use

just open the end of the wrapper, do not tear—take what you need.

easy to serve

uniform slices for the table, for toast or sandwiches.

MEMBER QUALITY BAKERS OF AMERICA By Invitation Only

This Mark Stands for Quality Products

LIBERTY BAKING CO., Pittsburgh, Pa.

© B. S. B., 1929

The Great Classified Switchboard Saves Time

Because it offers a direct connection between those who have something to sell and those who have something to buy.

Let the Classified Advertising operator "plug you in" on these buying and selling opportunities that flash every day in the

SUN-TELEGRAPH Classified Ads

EFFORTLESS TRAVEL

A Perfect Vacation

ONCE you are aboard the Juniata, Octorara or Tionesta you can enjoy with ease the splendor of the Great Lakes. These great sister ships will take you smoothly to the great inland ports, thru vast lakes, up and down broad rivers, thru the Soo Locks and past hundreds of miles of enchanting scenery.

And aboard the ship itself you will find innumerable ways to enjoy yourself. There is dancing every afternoon and evening...deck games...reading rooms and a well stocked library...strolls about the decks ...pleasant companions...deck chairs and not the least in importance the famous Great Lakes meals and the certainty that each evening when you retire you will sleep "the sleep of the just" and be refreshed for the events of the following day.

GREAT LAKES TRANSIT CORPORATION

L. B. WILLIAMS, G. A., 512 Oliver Bldg., Pittsburgh

YOU PAY $12 A YEAR LESS

for the world's finest motor oil

Why use ordinary motor oil in your car, when it actually costs you less to use the finest oil money can buy? Now it's proved that you can save $12 a year by using Tiolene—the oil that's refined from the highest grade Pennsylvania crude ever discovered. Here are the figures—see how it works out.

10,000 miles or a year's service on Ordinary Oil
*Driving 500 miles per fill
20 fills—6 qts. per fill—120 qts. at 25 cents—$30

10,000 miles or a year's service on TIOLENE
*Driving 1000 miles per fill
10 fills—6 qts. per fill—60 qts. at 30 cents—$18

Tiolene Saving—$12 a Year

*Tiolene gives BETTER motor protection for 1000 miles than ordinary oils give for 500

Tiolene

100% Super-Pennsylvania MOTOR OIL

THE PURE OIL COMPANY, U.S.A.

Look for the Pure Oil blue pumps and signs

Your Favorite Foods For Less—At A&P Stores

A&P Stores carry at all times a most complete line of nationally famous foods, including your particular favorites, at prices that afford a very substantial saving. You'll be delighted with the freshness of the foods; the clean, conveniently arranged stocks and the prompt, courteous service. Decide now to do all of your food buying at the A&P. "Where Economy Rules."

A&P ESTABLISHED 1859 "WHERE ECONOMY RULES"

Sunnyfield Sliced Rindless Bacon Sugar Cured lb 35c
Viviano's Macaroni 3 lbs 29c
Viviano's Spaghetti 3 lbs 29c
Heinz Popular Ketchup large btl 20c
Best Foods Co. Salad Dressing 2 jars 35c
For Toilet and Bath Lux Toilet Soap 3 cakes 20c
The National Cleansing Powder Kansas 2 cans 15c

Tetley's Tea ½ lb pkg 45c
Lipton's Tea ½ lb pkg 49c
Salada Tea ¼ lb pkg 25c
Nectar Tea ½ lb pkg 33c

Brooks' Pride Country Roll Style Butter lb 49c
Sunnyfield Print lb 51c

Makes Jelly Jell Certo btl 27c
Cliequot Club—Pale Dry Ginger Ale btl 15c
The Champagne of Ginger Ales Canada Dry btl 18c

Fresh Fruits & Vegetables

Delicious fruits from Sunny California and home Orchards. Crisp, fresh summer greens from nearby truck farms, await your selection at extra low prices.

California Valencia Oranges dos 176's 49c dos 200's 39c
New California Grapes Seedless 2 lbs 21c
Crisp, Tender Celery Hearts 2 bunches 17c
New Green Cabbage Solid Heads 2 lbs 9c
Tender New Green Beans 2 lbs 25c

Standard Brands—Evaporated Milk 3 tall cans 27c
N. B. C. Ice Cream Cakes lb 27c
N. B. C. Cocoanut Marshmallow Mounds lb 27c
For Salads Mazola Oil pt can 29c
From Plump Olives Olive Oil 3 oz btl 15c

Pure Apple Cider Vinegar bulk gal 35c
Cudahy's Sugar Cured Bacon Squares lb 19c
Kellogg's Rice Krispies 2 lge pkgs 25c
Double Thick Post Toasties 2 lge pkgs 25c
Sweet or Sweet Mixed Pickles 2 bts 25c

Fresh Quality Meats

A&P Meat Markets are ready to serve you with a choice selection of fresh quality meats and poultry, together with a complete line of tasty cold cuts, so desirable in preparing a quick meal, or for packing the outing basket. For Meats of fresh, dependable quality, make your selections at the A&P Market.

Choice Center Cuts Pork Chops lb 40c
Tender Juicy Sirloin Steak lb 52c
Shoulder Cut Lamb Chops lb 42c
From Prime Steer Beef Pot Roast lb 35c

The Great ATLANTIC & PACIFIC Tea Co.

These Prices Effective in Metropolitan Pittsburgh

JOSEPH HORNE CO

THE BEST PLACE TO SHOP AFTER ALL

Suit Sale

A Regrouping of Men's Fine Suits From Our Top-Priced Lines

$35

They are by the country's best known makers of fine clothing, and we have regrouped them for quick selling at this popular price to make way for new Fall arrivals.

Every suit is styled right up to the minute.

They are weights suitable for year 'round wearing. The color selection offers fancy blues, grays and browns varying from very light to quite dark shades.

Models for men and young fellows—in all sizes.

Viewed from any angle—style, fabrics, tailoring, selection, savings—the values are extraordinary.

TAKE THE ELEVATOR DIRECT TO THE MEN'S FLOOR

...Horne's, Men's Floor, Third...

12,000 Pairs of Picot Top Chiffon Silk Hosiery

$1.15 *Pair*

Just when women, choosing Fall costumes, realize the need for a complete new hosiery wardrobe... when school girls are assembling hosiery by the dozen pairs... when the autumn vacationist requires a supply of fall-hued silk stockings... comes this Horne sale of chiffon silk hosiery.

And now... we've surpassed our own previous hosiery sales! For we are offering at this exceptional price... sheer chiffon silk hose, 45-gauge, 5-thread construction... with double silk-lined garter tops... picot top... silk plaited soles... high spliced heels... and toe-guards to insure longer wear.

Sizes 8½ to 10½

Phone and Mail Orders Filled—COurt 3000

...Horne's, Main Floor...

Here Are the Colors

Twenty-five new colors... the lightest shades at the top, the darker shades at the bottom of the list.

Neutral Shades

Atmosphere
Breeze
Blush

Tan to Brown

Champagne
Romance
Allure
Biscay Nude
Naive
Moderne
Onion Skin
Afternoon
Mistery
Sunbronze
Suntan

Gray-Beiges

Sable
Almore
Crystal Beige

Grays

Neutral Gray
Evenglow
Blue Fox
Boulevard
Beech Tan
Light Gunmetal
Dark Gunmetal
And White

College Girl Girdles

Complete With Matching Bandeaux

$4.45

Foundation garments are more important than ever since the new trend in dresses demands a definite waistline and slim hips.

To gain these more feminine lines, the college girl selects this lithe girdle of petit point crepe de chine and its matching bandeau with the cup shaped bust of net.

...Horne's, Second Floor...

Think of the Many Occasions for Wearing These

Crepe Endura Ensembles

$29.50

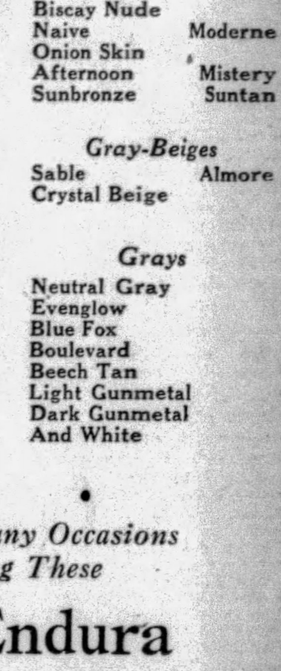

That wearable silk-and-wool crepe that made such a hit in tailored dresses... now shows it can be every bit as good looking in the ensemble version.

Here's a three-piece ensemble for women... made with a long-sleeved silk crepe blouse. The tweed-like pattern of the crepe may be chosen in black-and-white, blue, claret, brown or green. One model has the border of the fabric used decoratively.

Sizes 36 to 42.

...Horne's, Second Floor...

Rayon Pajama Ensembles

For School Girls' Wardrobes

$4.85

Girls' "Back to Campus" outfits are hardly complete without at least one gay pajama ensemble... for surreptitious dormitory spreads, or sorority "slumber parties."

These three-piece ensembles... of a fine close-knit rayon... come in two attractive styles. One has a blouse trimmed with bands of contrasting colors... the other has applique patterns on the blouse.

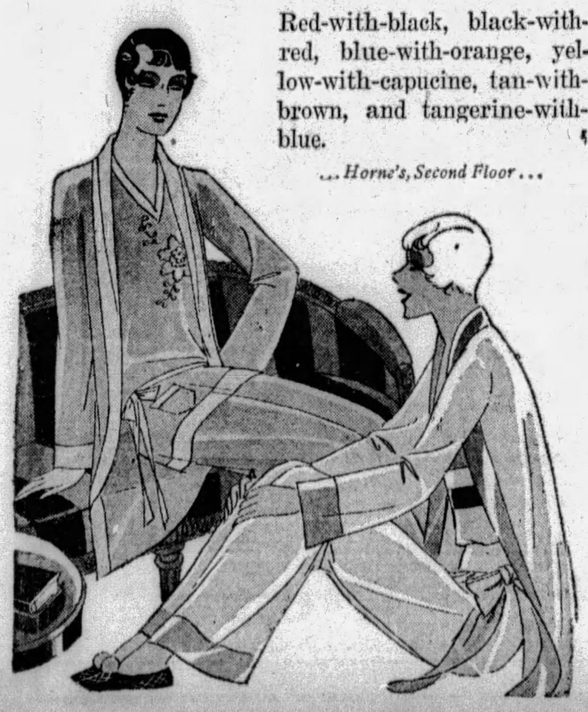

Red-with-black, black-with-red, blue-with-orange, yellow-with-capucine, tan-with-brown, and tangerine-with-blue.

...Horne's, Second Floor...

Chairs *their many kinds and purposes*

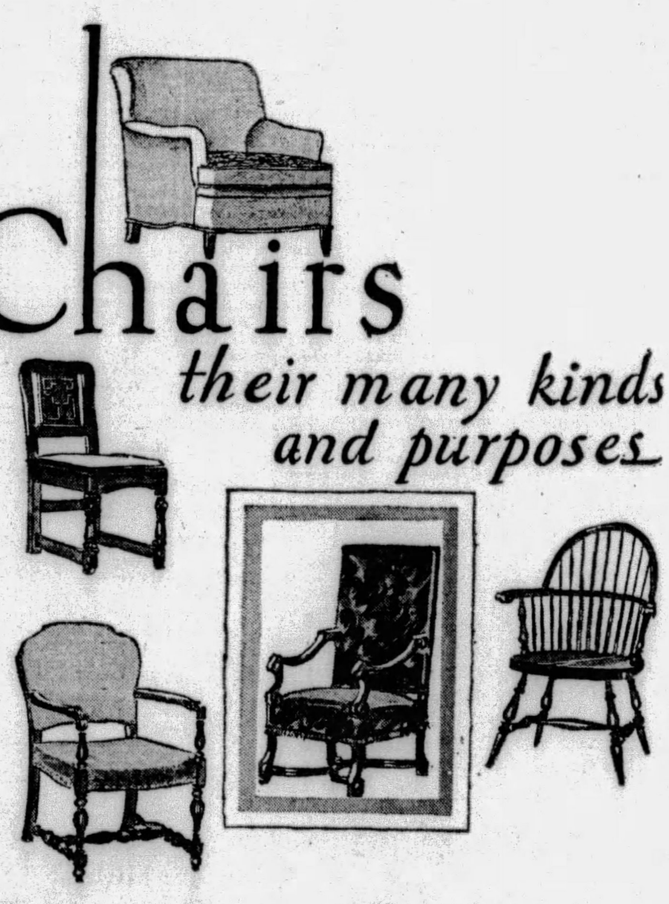

Shown above, top: A wonderfully comfortable, big easy chair, with down-filled seat cushion and loose down-filled back cushion. Designed for the luxurious comfort of English chairs, but on smaller proportions for the modern home. In various covers.....$125

Left: A dinette or occasional chair, for desk or telephone stand. Of oak or walnut with red velours seat cushion. $13.75.

Below: Pull-up chair with all-walnut frame, and a comfortable scooped seat. Upholstered in damask, in red, green or rust.....$33.50

Center: High-back chair of 17th century English style, with carved English walnut arms and stretcher. Tapestry cover—at.....$85.00

Right: Windsor chair of comfortable proportions, in mahogany finish. Rocker to match. $22.50 each.

In the August Sale

The first act of hospitality in any room, is to offer the guest a chair. So chairs play an important part in all home furnishing. There are chairs of luxurious comfort for "dad," and chairs for mother when she sews, and chairs for the congenial game of cards, and chairs for the desk, for the dining room, the bedroom, the hall. You'll find them all in the August Sale, at attractive prices.

Windsor chairs.....$5.50 to $37.50	*Bedroom chairs.....$17.50 to $95.00*
Ladderback chairs.....$12.75 to $32.50	*Pull-up chairs.....$24.50 to $145*
Wing chairs.....$33.50 to $135	*Decorative chairs.....$45.00 to $375*
Early American chairs....$5.50 to $135	*Lounging chairs.....$78.00 to $215*

"At Least One Piece of New Furniture in Every Home"

...Horne's, Sixth Floor...

Misses' Coats

Of Thick-Piled Camel's Hair Fabrics

$65

The coat selected for fall sports wear... or for the college campus... is smartest, this year, made of a soft, warm, camel's hair cloth. Three types are offered in our Misses' Section at this low price.

The model illustrated is a semi-dressy model with wolf collar and cuffs. The other models are untrimmed, one of llama cloth with stitched border and pockets... the other of Lamovel, an imported velvety-soft fabric, with self trimming.

...Horne's, Second Floor...

JAPAN ACCLAIMS ZEPPELIN FOR RECORD FLIGHT

EMPEROR BIDS ECKENER TO FETE

Rarest of Honors to Be Paid Fliers—Entire Nation Marvels at Zep Flight

(Continued from Page One.)

the story of their thrilling flight over half of Europe and all of Asia from Friedrichshafen, Germany, to Japan.

Rarest of Honors

Few visitors to Japan of any degree have been so honored by the Mikado, sovereign of the oldest unbroken ruling dynasty in the world. Emperor Hirohito, the one hundred and twenty-fourth mikado to sit on the throne of the flowery kingdom, is intensely interested in aviation, and has done much to foster its development in Japan.

His patronage of the Graf Zeppelin's pioneer commercial flight around the world places upon this venture the stamp of highest approval, and accords the passengers and crew an honor which even the most ambitious had not dared to hope for.

But the emperor's tea is merely one of a long series of entertainments and receptions which have been planned for the round-the-world travelers. Ever since the Graf nosed down at Kasumigaura air field yesterday afternoon after its record-breaking 102-hour flight from Friedrichshafen, completing the second leg of the 25,000-mile journey, invitations have literally poured in upon Dr. Hugo Eckener, commander of the dirigible, and his companions.

So great has been the flood of correspondence from various individuals and organizations wishing to honor the adventurers that considerable difficulty has been encountered in finding sufficient time to give them the proper consideration and dispatch replies of acceptance or refusal as the case may be.

But in spite of the elaborate program of festivities mapped out for the passengers and the officers, there has been no let-up in the work of refueling and inspecting the monarch of the air in order that it may be ready for a takeoff for Los Angeles early Thursday morning.

Inspection Rushed

Dr. Eckener is determined to leave at this time if humanly possible, and while expressing utmost appreciation of the accolade which Japan has accorded him and his companions, has made it plain that speedy completion of the epic flight is of greater importance than festivities.

Almost before the passengers had left Kasumigaura aerodrome for Tokio by special train following the arrival, brigades of engineers and inspectors, provided by the Zeppelin company, swarmed over the great ship. The motors were subjected to minute inspection, the steering and stability apparatus tested and additional fuel taken aboard.

Greeted at Palace

While the Emperor's tea is the foremost honor to be conferred upon the great aerial commander and hos followers, other important personages and organizations have lost no time in paying personal tribute to the Zeppelin's complement.

Dr. Eckener was accorded a reception at the main entrance of the Imperial Palace today by the Japanese Young Men's Christian Association, at which both Japanese and German national anthems were played and greetings exchanged.

Following this reception, Dr. Eckener departed for the Imperial Hotel, temporary home of the passengers and officers while in Tokio, to receive the formal welcome of the Japanese nation from Matajira Koizumi, minister of communications.

Other receptions scheduled for today include one jointly sponsored by the Japanese Federated Young Men's Association and the Tokio Boy Scouts at the famous Two Bridges, near the Imperial Palace. Mayor Zenfiro Horikiri, Viscount Shodo Mishima and Dr. Eckener will speak.

Lauds Co-Operation

Tomorrow's program, exclusive of the Emperor's tea, will include a meeting of welcome staged by the citizenry of Tokio at Hibiya Park, to be attended by many important national dignitaries.

The first official reception took place outside the Kasumigaura hangar soon after the Graf's arrival, when Japanese statesmen, aeronautical officials and about 300 especially invited guests gathered in the hangar to welcome Dr. Eckener.

Pressed to speak of his brilliant achievement in piloting the huge dirigible across the uncharted wastes of Siberia, Dr. Eckener addressed the crowd with characteristic modesty, and paid tribute to the nations of the world which had cooperated in making the flight possible.

"We owe it all to the splendid co-operation we had from the weather stations along the route," he said. "Germany, Poland, Soviet Russia and Japan all aided us wonderfully to avoid bad weather and hook our craft to the tails of typhoons and go in search of favorable winds.

"The Graf behaved like the master of the air it is. I never expected such a quick journey. It took us 10 hours less than our first crossing of the Atlantic, although we met with terrible storms off the Bermudas on that trip.

Battle With Typhoon

"All in all, taking every item as I now recall them in my memory, it is the most wonderful, most marvelous journey I ever had. Nothing could compare with that speedy flight over the utterly desolate regions of Siberia, where little-known inhabitants still live in primitive tepees and to whom an airship is a thing of deepest mystery.

"And nothing could have been more impressive than our battle with the typhoon in our course down the Straits of Tartar, over Vulcan Bay and out into the Pacific. From the air, the island empire of Japan is one of the most beautiful sights in the world. And our reception here, where no commercial airship has touched before, is simply stupendous."

An amusing incident of the arrival occurred when William B. Leeds, the New York millionaire who is among the passengers, disembarked from the Graf's gondola. Simulating an attitude of craving, he pounced upon the first person he met and huskily asked for a cigaret. Smoking is the one luxury passengers aboard the Graf are denied.

But no individual had to respond to Leeds' request with a single cigaret, or even a package, for at that moment a courier arrived with carton upon carton of cigarets of all conceivable brands, sent on especially from Tokio to supply the needs of the passengers.

Motors Perfect

"This is the only thing I have missed," Leeds said, puffing contentedly. "Everything else I needed or wanted during the voyage was there for the asking."

Indications were today that the Zeppelin would be all ready for a Thursday morning take-off. The motors have been found to be in excellent shape, and in the gigantic fuel tanks were found sufficient fuel to last for more than 60 hours of additional flight. These have now been filled to capacity.

It will take another 24 hours at least to give the huge air monarch the thorough inspection which Dr. Eckener demands, but there is absolutely nothing in the way of repairs necessary, and the passengers have been informed that barring unforeseen occurrences, the long water jump across the Pacific to Los Angeles will start on schedule early Thursday.

Dr. Eckener revealed today that he is somewhat worn and fatigued by his four-day vigil at the helm of the air liner. Although he does not betray this tiredness, he told International News Service that he must find time for a period of unbroken rest before the ship takes off again.

Within the Reach of All

CLEAR, healthy skin and soft, lustrous hair are your best assets. They are so easy to lose through neglect, yet so easy to retain if you will only use Cuticura Preparations every day. The Soap cleanses, the Ointment heals and the Talcum imparts a pleasing fragrance.

Soap 25c. Ointment 25c. and 50c. Talcum 25c. Sample each free.

Address: "Cuticura," Dept. 5T, Malden, Mass.

PAIN AFTER EATING

can be quickly stopped with ACIDINE, the new discovery, because it eliminates excess acid and digests starchy foods. Six out of every ten suffer from starch digesting failure or as Webster's Dictionary puts it "Diastatic Deficiency."

ONLY IN ACIDINE CAN YOU FIND AN EXTRAORDINARY ANTI-ACID PLUS THE EXTRAORDINARY STARCH DIGESTANT "JAPTASE" WHICH DIGESTS 800 TIMES ITS OWN WEIGHT IN STARCHY FOODS.

At the first sign of SOURNESS, ACID, BELCHING, INDIGESTION, BILIOUSNESS, HEARTBURN, GAS OR A FEELING OF FULLNESS, take ACIDINE at once. Immediately your discomfort will vanish.

ACIDINE prevents starchy foods from getting into sour fermenting lumps and at the same time kills excess acid conditions. Potatoes, bread cereals, in fact all starchy foods are liquified within 30 minutes and pass out of the stomach as liquid dextrin. In addition, ACIDINE contains an anti-acid which remains in the stomach and keeps it sweet for a considerable period of time. ACIDINE is safe, effective, swift, sure, and GUARANTEED UNDER A MONEY BACK GUARANTEE. Your druggist has it, or write Health Laboratories, Inc., Pittsburgh, Pennsylvania.

ACIDINE

(Advertisement)

G. Jackson Weighed Only 98 Pounds

Health Was Dreadfully Run Down When He Began Taking World's Tonic—In Fine Shape Now

"What is there about this World's Tonic that it does such wonderul things?" Time after time this question, framed in different words, is asked. And no wonder, for as this new scientific formula triumphs over some of the most obstinate cases its fame spreads rapidly wherever it is known.

The answer to this question is that World's Tonic is based on recent startling discoveries of medical science which explode many old-fashioned theories and have completely revolutionized the treatment of ordinary ailments of mankind.

World's Tonic fame rests on a bed-rock foundation of deeds, not words and promises. Let the experience of George Jackson, well known Ford City, Pa., man, who resides at 12 Sixth Avenue, serve as an example of the splendid powers of this wonderful new medicine that comes from various parts of the world.

"I suffered so badly from chronic constipation and loss of appetite that I have gone for days with scarcely a bit of food and without bowel action," said Mr. Jackson to the World's Tonic representative. "This condition kept up for a year or more and I lost weight until I tipped the scales at only ninety-eight pounds. I became sallow-faced and hollow-eyed, and my nerves were so on edge I could sleep only in cat-naps. In order to get any sound sleep I had to take tablets prescribed for me. I hardly knew what it was to have a bowel movement without taking oil as a lubricant.

"I could feel a great change in my condition with the very first bottle of World's Tonic. I began eating anything I wanted and I gained four pounds the very first week I took World's Tonic. It certainly started the bile to flowing regularly.

"I have now taken three bottles of World's Tonic and feel as well and healthy as I ever did in my life. I enjoy three hearty meals every day, sleep like a log all night long and my nerves are steady as a rock. The bowel trouble is entirely overcome, for they are now as regular as a clock. I consider myself entirely well, and do not hesitate to recommend World's Tonic as a wonderful treatment."

World's Tonic may be obtained at Dow's (formerly McCulloch's), also May's, Mayflower, and all other good drug stores. (A-89)

RESORTS

Atlantic City, N. J.

PRINCESS

OCEAN END OF SOUTH CAROLINA AV. MODERATE RATES. EXCELLENT TABLE EVERY COMFORT AND CONVENIENCE. Orchestra. Dancing. Fireproof Garage. BATHING FROM HOTEL. Write Box Z for Booklet & Road Map 26th Year. Paul C. Rosecrans, Owner & Mgr.

ALBEMARLE

Virginia Ave. near Beach and Steel Pier. Bathing from hotel. Running water all rooms. Private baths. Elevator. Excellent table. Rooms with Meals. $4.00 Up Daily $4.00 Special Weekly. Ownership Management Gable & Devitt

Hotel **JEFFERSON**

ATLANTIC CITY'S NEWEST FIREPROOF HOTEL. OCEAN END of KENTUCKY AVE. OVERLOOKING THE BEACH. BATHING FROM THE HOTEL. OWNERSHIP MANAGEMENT FETTER & HOLLINGER. ALSO MONTICELLO & DEVONSHIRE BATHS. HOTEL JEFFERSON 54th up European / 57th up American. HOTEL MONTICELLO 52nd up European / 54th up American. SPECIAL WEEKLY

Low Fare Tickets

$6.00 CLEVELAND
Round Trip
Good returning until midnight following Sunday

EVERY DAY
$1.25 Washington, PA.
Round Trip
$2.65 WHEELING
Round Trip
$1.75 Steubenville
Round Trip
Valid for two days, including date of sale. Saturday tickets good until following Monday.

PENNSYLVANIA RAILROAD

The COLONIAL TELLER

Published by THE COLONIAL TRUST COMPANY *in the belief that the news of a great banking institution is of wide public interest.*

VOL. 1 414-416 WOOD STREET • 317 FOURTH AVENUE • 314-318 DIAMOND STREET NO. 3

MAKES IDEAL EDUCATIONAL PLAN FOR SON

Father Places Its Operation in Hands Of Bank.

EVERYTHING FORESEEN

By JOHN W. CHALFANT, Vice President in Charge of Trusts

The Colonial Trust Company has recently been privileged to take part in the development of a plan for the education of a boy which is so splendid in its provisions that its general outline is presented herewith with the thought that it may solve a problem facing other fathers or mothers.

This plan was worked out by the Trust Department in co-operation with a customer of The Colonial who has a boy, now 15 years old. This father, if he lives, will educate his son, no matter what personal sacrifice is required. But he realizes that human life is very uncertain. Accordingly, he has taken out an insurance policy on his own life for $10,000, and has set aside that sum as a specific provision for his boy's education.

In this way he has provided the funds for the boy's education, but he realizes that capital, unprotected, is an unsafe and transitory thing. Therefore, he has drawn up a trust agreement with The Colonial, under which this company would take charge of the insurance money, in the event of his death, invest it, manage it, and pay out either income or parts of the principal in the amounts that seem to be needed for the boy's studies.

He knows, too, that judgment and prudence are required in the selection of a school, as well as in planning and watching many other details during the period when the young man is at school. He has specifically given these decisions into the hands of The Colonial.

If a balance remains after the completion of the boy's education, the trust fund provides that The Colonial shall distribute it in whatever way seems best for the boy's welfare . . . either holding it for him as a safeguard against misfortune, or using it for him when emergency shall demand it, or giving it to him outright. And, in the event that the boy should die before his education is completed, the trust agreement provides for the distribution of the balance to other persons.

With such an agreement in operation, that boy's education and initial start in life are carefully prepared for, no matter what befalls his father.

On Colonial Board

J. DAWSON CALLERY.

Among the directors of The Colonial Trust Company are men who are not only important factors in the Pittsburgh of today but who have had a large part in making Pittsburgh what it is.

J. Dawson Callery is one of these men. He was one of the pioneers in the development of the transportation and public utilities facilities in Western Pennsylvania. He had a large part in the electrification of the first trolley line in Pittsburgh. His work in the development of the old Second Avenue trolley line carried him to the presidency of that company and when the old United Traction Company was formed in Pittsburgh in 1898, he was made president of that company. Mr. Callery was for years president of the Pittsburgh Railways Company, and the Duquesne Light Company, and is now a member of the board of the Philadelphia Company and Associated Companies.

He is also president of the Diamond National Bank, and a director in the Allegheny County Steam Heating Company, the American Window Glass Company, the Consolidated Ice Company, the Equitable Coke Company, the Equitable Gas Company, the Ohio Valley Water Company, the Union Switch & Signal Company, the Westinghouse Air Brake Company, the Westinghouse Electric & Manufacturing Company, the Westinghouse Machine Company, the United Railways Investment Company and many other concerns.

PURPOSE OF THIS PAGE

In a series of pages like this, The Colonial Trust Company is setting down some of the interesting things which affect banks, banking and finance.

Colonial President Praises Service of San Francisco Bank

James C. Chaplin, president of The Colonial Trust Company, was so deeply impressed by the service and facilities of the Anglo and London Paris National Bank at San Francisco, while on his visit there, that he has recommended it to the attention of any Pittsburghers who may be planning to visit the Pacific Coast, or who may have business to transact there.

Mr. Chaplin's message is as follows:

"Any travelers visiting the Pacific Coast should avail themselves of the facilities of the Anglo and London Paris National Bank at San Francisco. The service rendered by this institution is one of its outstanding features and is one of the causes for its great success in the banking world."

Jas. C. Chaplin, President

THE COLONIAL TRUST COMPANY, Pittsburgh.

MANY NEVER SPEND DIMES

Depositors Who Use Coin Banks Save Every Dime.

To millions of Americans a dime is just something to give to a waiter or a cloak-room boy, but there are hundreds of depositors of The Colonial Trust Company to whom a dime is something to be slipped into a coin bank.

There are thousands of people who use the Colonial's dime banks as one of the steadiest forms of saving money. Hundreds of them tell us that they make an unvarying rule never to spend any dime which comes into their possession. By making it a rule of their daily lives to deposit all their dimes they find themselves accumulating a saving fund steadily and automatically.

There are Savings Accounts here at The Colonial away up in three figures which have been built up almost exclusively out of dimes, through the medium of coin banks.

Any depositor of The Colonial is entitled to any of the several types of coin banks available here.

$14-a-Month Saved; Grows to $2,000

Bank Adds Almost One-Fourth To This Total In Interest.

R. D. Wetherell, manager of the Savings Department of The Colonial Trust Company, pointed out that a regular, systematic deposit of only $14 a month will grow to $2,064.72 over a period of 10 years if deposited at 4 per cent interest, compounded semi-annually.

Of this total the bank adds $384.72 as interest, while the depositor puts in only $1,680 as principal.

AVERAGE LIFE OF WOMEN IS 58

Men Must Ask Selves Whether Estates Will Last Long Enough To Care for Widows.

Insurance statistics show that a woman's expectation of life in America averages about 58 years.

Other insurance figures show that most estates which are left in lump sums are used up entirely within seven years.

If your insurance and other estate were to be used up in seven years, how would your wife support herself through the remainder of her life?

A better plan would be to leave your insurance in an Insurance Trust at The Colonial Trust Company and have its income paid to your wife in regular installments for life instead of in a lump sum.

Officers of the Trust Department will be glad to discuss with you the subject of a trust arrangement for your life insurance.

NOTE-RAISING WILL BE HARDER IN NEW MONEY

Government Hopes Public Will Recognize Portraits.

One of the most difficult groups of thieves with which the Secret Service men have to work are the men who make a practice of "raising" the face amount of paper money. These thieves, by ingenious methods, develop plates which make one dollar bills seem to be ten dollars, or five dollar bills seem to be fifty dollars. A city is sometimes flooded with these "raised" bills before the fraud is detected.

One reason why it has been relatively easy for the "money-raisers" to operate is because there has been such a multiplicity of designs used on the paper money in this country. A. D. Robb, vice president of The Colonial Trust Company points out that with the issue of the new small size money, the Government has standardized on the portraits which are the identifying marks of the bills of different denominations.

For instance, all one dollar bills now bear Washington's portrait. All two dollar bills bear Jefferson's. All five dollar bills have Lincoln's portrait; ten dollars have Hamilton's; twenty dollars have Jackson's and so on. This is in contrast with the old system under which there were sometimes as many as 19 different designs for one denomination.

The Government hopes that the public will become so familiar with the portraits on the various denominations that any alteration in the amount of the bill will become instantly apparent.

Banking Arrangements Can Be Made in Your Own Office

Officers Glad to Appear Before Your Board of Your Officials to Discuss Account.

Modern banking is as different from the banking of old as modern business is different from old-time commerce. Banking and bankers are taking a much more personal, definite and sympathetic interest in business than was ever the case in the past. As a result, bankers are able to be of much more help to business men.

Any of the officers of The Colonial Trust Company will be glad to visit your office to discuss financial problems with you, or to appear before your board in connection with your financial program. They are glad to have you consult them on any problems in which their experience may be helpful to you.

Do You Know Why Coins Are Milled?

You have probably noticed the rows of nicks around the edges of all dimes, quarters, halves and larger coins and on all gold money. Did you ever notice that pennies and nickels are not nicked in that way?

The nicking is called "milling." It is done to prevent anyone from filing small quantities of the precious metal from the edges of coins. A small quantity of silver or gold from each one of thousands of coins would make a very large sum. The metal used in pennies and nickels is not valuable enough to make that form of theft profitable and those coins therefore do not need to be protected in that way.

1/300 of an Inch of Paper Runs This Machine

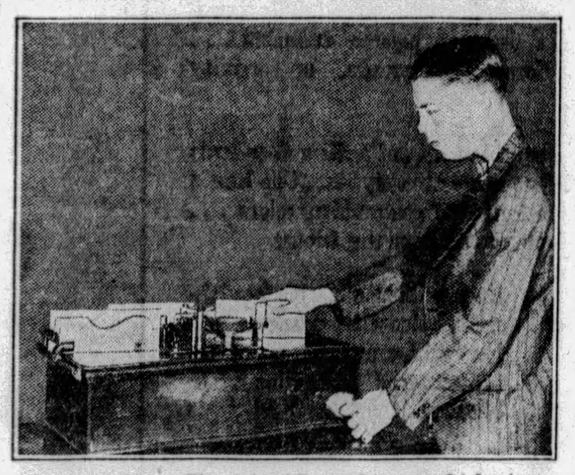

Electric machine at The Colonial Trust Company which indorses checks mechanically.

Did you ever notice, when you get your canceled checks back, that they often bear on their backs a printed indorsement, authorizing payment to the order of the clearing house? Those indorsements used to be made by stamping the checks by hand with a rubber stamp. With the thousands of checks which stream through The Colonial Trust Company every business day, that simple routine matter required a very great deal of labor and time.

Now, at The Colonial, those indorsements are made mechanically and as fast as the checks can be fed into a machine. The machine which does the work is shown in the illustration.

In the machine are a pair of small rollers which revolve so close together that the mere thickness of an ordinary check slipped in between them exerts enough pressure against a lever to turn the entire printing machinery.

The machine can indorse 13,000 checks an hour.

BEAVER FALLS GIRL KILLED

BELLINGHAM, Wash., Aug. 20.—(AP.)—A party headed up the slopes of Mt. Shuksan, near Mt. Baker, Wash., today to recover the bodies of Thelma Martin, Seattle librarian, and K. Furuya, Portland (Ore.) artist, who perished in a summer blizzard late Sunday. Miss Martin formerly lived in Beaver Falls, Pa.

News of the tragedy reached here yesterday after Ella McDowell and Herman Wunderling, both of Seattle, were found suffering from exposure at the edge of a cliff on the side of the mountain. They had been with Miss Martin and Furuya and had attempted to make their way back to civilization after the two latter had frozen to death.

BEAVER FALLS, Pa., Aug. 20.—Thelma Martin, one of two victims caught in the summer Blizzard on Mt. Baker (Wash.), was a daughter of Mr. and Mrs. C. C. Martin, Twenty-fifth street, Beaver Falls. She was born in Beaver Falls 32 years ago and after graduation from High School attended Geneva College. For about four and a half years she worked in Carnegie Library here and then took extension work at Western Reserve College, Cleveland. About five years ago she went to Seattle and obtained her college degree at the University of Washington. Later she became a librarian in one of the Seattle libraries. Besides her parents she leaves a brother, Howard, of San Francisco.

She was niece of Col. Harry Watson, who as a captain, commanded Company B, Tenth Infantry, in the Philippine insurrection.

$17,000 Theater Robbery Reported

LOS ANGELES, Aug. 20.—(AP.)—An official of the United Artists Theater reported to police that receipts totaling $17,000 had been obtained by yeggmen who blew a safe in the playhouse.

THE WEATHER

Local Forecast.

Fair this afternoon and tonight; partly cloudy and warmer Wednesday, followed by showers in the afternoon or night.

Hourly Temperatures.

(EASTERN STANDARD TIME.)

12 midnight	60	9 a. m.	65
1 a. m.	58	10 a. m.	67
2 a. m.	57	11 a. m.	69
3 a. m.	55	12 noon	71
4 a. m.	53	1 p. m.	73
5 a. m.	52	2 p. m.	73
6 a. m.	53		
7 a. m.	53		
8 a. m.	56		

Sunrise today .. 5:35 Sunset today ... 7:12

Observations for 24 hours ended at 8 o'clock this morning

Time.	Temp.	Hum.	Wind.	Weather.
8 a. m.	56	65	N. E.	Clear.

Temperature and Precipitation.

	1928	1927	1926	1925	1924	1923	1922	1921
High..	84	72	67	77	79	75	71	82
Low..	57	58	60	67	68	57	56	66
Mean.	70	65	64	72	74	66	64	74
Precp	.00	.00	.50	.09	1.43	.00	.09	.00

Bulletin.

Observations taken by the United States Weather Bureau. The morning temperature readings were taken at 8 o'clock this morning. The lowest temperature is for 12 hours ended at 8 o'clock. Precipitation is for 24 hours ended at 8 o'clock this morning.

Station.	Temp. 8 am.	Pre- L. cip	Station.	Temp. 8 am.	Pre- L. cip.
Atlanta..	72	70 .00	Memphis.	66	66 .00
Atl City	64	58 .00	Miami...	84	76 .02
Bismarck	54	54 .18	Montgmry	74	72 .00
Boise....	56	54 .00	Nashville	68	64 .00
Boston..	60	54 .04	New Orls	80	78 .00
Buffalo..	60	54 .00	NewYork.	60	58 .02
Chatnoga	70	70 .00	Norfolk..	72	70 .04
Chicago..	60	58 .00	Oklahoma	74	72 .00
Cincin..	56	52 .00	Omaha...	66	64 .00
Clevelnd	58	56 .00	Parksbrg.	56	54 .00
Columbs.	56	52 .00	Parry Sd.	54	46 .00
Denver..	66	64 .00	P'delphia	64	60 .00
Des Mes.	60	60 .48	PITTSBG	56	52 .00
Detroit..	60	52 .00	P'tlnd,Ore	54	54 .00
Duluth...	56	56 .14	St. Louis.	64	62 .00
Elkins ..	50	44 .00	St. Paul.	58	58 .04
Harrisbg	60	56 .00	S. L. City	66	66 .00
Helena..	50	50 .00	San Ant.	74	74 .00
Huron...	64	64 .00	San Fran	54	54 .00
Indpolis.	56	50 .00	Seattle..	54	54 .00
P'ksnvlle	78	72 .00	Spokane..	46	46 .00
Kan City	68	68 .00	Tampa...	76	72 .10
Little Rk	70	70 .00	Washgton	60	58 .00
Los Ang.	68	66 .00	Winnipeg	54	54 .00
Louisville	60	58 .00	Ystone Pk	54	52 .00
Lynchbg	64	60 .06			

Weather Conditions.

The Lake Region high remained nearly stationary during the last 24 hours. It is centered over the lower lakes this morning and still covers most of the eastern half of the country. It is producing clear skies over the Ohio Valley states and southward to the coast. Relatively low barometer covers the West, and there is considerable cloudiness, and several rain areas over that section. The only rains reported of consequence were .48 inch at Des Moines, and .64 inch at Pueblo. Showers occurred also along the Atlantic Coast from Maine to Florida. The weather is quite cool over the Northwest, with temperatures low in the forties. Over the East the temperatures are slightly below normal.

River Conditions.

The rivers continue stationary. Stage at Franklin is 0.1 foot; Lock No. 7, 9.6; Pittsburgh, 9.8; Dam No. 2, 8.5; Dam No. 6, 7.6; Dam No. 9, 7.7; and Dam No. 12, 3.6. The dams are up.

THREE INJURED IN GAS BLAST

AMBRIDGE, Pa., Aug. 20.—An attempt to light a cigaret in a gas filled room resulted in three men being painfuully burned, and damage to a four-story building at 226 Merchant street. Juan Balaskan, 31; Juan Blarez, 18, and Juan Razo, 55, are in the Sewickley Hospital. Balaskan is reported in a serious condition.

Firemen say a gas jet had been left open while gas was shut off from the building. When Balaskan tried to light his cigaret the blast shattered windows in the building and nearby houses.

Obituary

Charles P. Mower

SHARON, Pa., Aug. 20.—Charles Pierce Mower, 73, former business man, died at the home of his niece, Mrs. A. P. Hyde, at Sharpsville, after a brief illness. He was born in Greenville, but had lived in Sharpsville for 53 years.

George S. Orchard.

BROWNSVILLE, Pa., Aug. 20.—Funeral services for George S. Orchard, 81, owner of the West Brownsville Boiler Works, will be held today at his home in West Brownsville. He had been retired for the last 10 years. Mr. Orchard was known along the entire Monongahela Valley. He was an honorary member of the West Brownsville Fire Department.

Schuck Funeral.

Funeral services were scheduled this morning for Mrs. Magdalena Schuck, 61, widow of Joseph A. Schuck, who died Saturday in her home at 1147 Cornell street. She was a life long resident of Pittsburgh and a member of St Cyril's Catholic Church. Services were to be conducted from the home of her daughter, Mrs. J. H. Esser, with whom she made her home. Beside Mrs. Esser, she leaves another daughter, Mrs. Edward Doehla; a son, Charles and five grandchildren.

Frank C. Lane.

Frank C. Lane, 55, of 1120 Milton avenue, Swissvale, died yesterday in Rochester, Minn., according to word received here. He was manager of the salary record department of the Westinghouse Electric and Manufacturing Company. He was born in Huntingdon County, Pa., and became connected with the Westinghouse company 30 years ago. He held his present position 24 years. He leaves his widow and a daughter, Mrs. George Weston, of Kalamazoo, Mich.

Troy Fuseral.

Funeral services for Robert A. Troy, 66, of Homestead Park, who died Sunday, will be held from the home of a son, Edward P. Troy, of 525 East Eleventh avenue, Homestead, tomorrow afternoon. He was born in Brownsville, but for 17 years had been a resident of the Homestead district. He was employed at the Mesta Machine Company works. He was a member of the Homestead Methodist Church, and of the Knights of Pythias of Coal Center. Besides his son, Edward, he leaves his widow, another son, William B., of 218 Cedarhurst street, two brothers and two sisters.

Hary R. Gingher

Harry R. Gingher, 53, of 815 Andrew street, Munhall, chief inspector in the Pittsburgh district for the board of transportation of New York City, died suddenly yesterday in the office of the Homestead plant of the Carnegie Steel Company. He was a member of the Homestead Presbyterian Church and the Homestead Lodge of Elks. Besides his widow, he leaves his mother, Mrs. Mary E. Gingher, a brother and a sister.

Mary M. Hamilton.

Mrs. Mary M. Hamilton, widow of Bishop Franklin Hamilton, former Pittsburgher, died Sunday in Milton, Mass., according to word received here. Bishop Hamilton died here in 1918. Mrs. Hamilton leaves two brothers.

So "Skinny" She Couldn't Wear Bathing Suit, Then Gains 15 lbs.

Build up Weight in Few Weeks with New IRONIZED YEAST —or Pay Nothing

"I feel much better since taking IRONIZED YEAST. Gained 15 pounds, something I had tried hard to do for years. I was always ashamed to put on a bathing suit but now I can put one on and not feel too 'skinny'."— Miss Eulah Lanningham, York, Pa.

(Above) Miss Eulah Lanningham

Stop being "skinny" and always tired. Thousands have gained 5 to 15 pounds in few short weeks with IRONIZED YEAST. Scrawny bones change to graceful curves. Blotched skin becomes clear and fresh. "Lazy" feeling vanishes.

Why IRONIZED YEAST Works So Quickly

IRONIZED YEAST is *two tonics in one.* Weight-building YEAST and 2 kinds of blood-enriching IRON. The Yeast is Violet Rayed to increase weight-building values. We concentrate it so that 12 SACKS of raw, live YEAST make only 1/2 SACK of the concentrate which goes into IRONIZED YEAST. You can easily see why each small tablet of this new IRONIZED YEAST gives you such quick, EXTRA, weight-building results through this 24-to-1 concentration.

Only when Yeast is *Ironized* is it most effective; for blood-enriching Iron is needed to bring out the weight-building, strengthening values of Yeast. Pleasant tablets. No "yeasty" taste. No gas or bloating.

Try it on Money-Back Offer

Go to any druggist today. Get a full size treatment of IRONIZED YEAST. If, after this generous trial, you are not delighted, *get your money back*—from druggist or manufacturer.

Amazing Numbers of Pennsylvanians Write Letters Like These:

Don't be "Skinny;" Washed-Out; Unattractive

What IRONIZED YEAST has done for all these folks it should certainly do for you. Take advantage of our generous trial offer. If not delighted, get your money back.

Gains 10 Lbs. in 1 Month.

"Gained 10 lbs in 1 month taking IRONIZED YEAST. Skin blotches all gone. —Mary Mader, Pittsburgh, Pa.

Gains 10 Lbs. in 3 Weeks.

"Was thin and wanted to gain weight. Tried IRONIZED YEAST. Gained 10 lbs. in 3 weeks." Michael Sherman, Allentown, Pa.

DIED

ATTRIDGE—On Monday, August 19, 1929, at 11:30 a. m., OLIVE SANKEY ATTRIDGE, wife of William F. Attridge, of Cranbrook, B. C., Canada, and daughter of the late John and Fannie L. Sankey, and sister of F. M. Sankey, Mrs. C. W. Kurtz, Mrs. Martha R. Porter, Mrs. George Renbridge, Edwin W. Sankey and John I. Sankey. Notice of time of funeral later.

BALL—On Saturday, August 17, 1929, at 8:15 p. m., MARY BALL, widow of Nicholas Ball, at the residence of Michael J. Harmon, 521 Curtin avenue, Eighteenth Ward. Funeral on Wednesday, August 21, at 8:15 a. m. Solemn high mass of requiem at St. Canice's Church at 9 a. m. Friends are invited.

BYERS-SNAITH—Sunday morning, August 18, 1929, MARY ALICE (nee McGinley), beloved wife of Arthur Snaith, in her 53rd year, at her home, 7703 Franks-town avenue. Funeral from Taylor's chapel, Kelly blvd., at Homewood avenue. Requiem mass at Holy Rosary Church Wednesday morning at 9 o'clock. Friends invited.

BURKE—On Tuesday morning, August 20, 1929, at 9:50 o'clock, MARGARET BRACELIN, wife of John Burke. Funeral from family home, 705 Hastings street, on Friday morning at 8:30 o'clock. Requiem funeral mass at St. Bede's Church at 9 o'clock.

EMERLING—On Monday, August 19, 1929, at 2:50 p. m., ELIZABETH MERRITT EMERLING, in her 68th year. Funeral from the chapel of Grime & Blair, 4112 Main street, city. Notice of time later. (New York and Cleveland, O., papers please copy.)

FOSTER—At the Mayo Hospital, on Monday, August 19, 1929, at 11:35 p. m., ELIZABETH McGLONE, of 3420 Parkview avenue, widow of John Foster. Remains at the home of W. H. Wood Co., Forbes street and Magee place, Oakland, where funeral services will be held on Thursday, August 22, at 10 a. m. Friends invited. Interment private later.

GINGHER—Suddenly, on Monday afternoon, August 19, 1929, HARRY R., husband of Edith Geiger Gingher. Funeral from his late home, 815 Andrew street, Munhall, Pa., on Tuesday evening at 9 o'clock, conducted by Homestead Elks' Lodge No. 650. Interment in East Harrisburg Cemetery, Harrisburg, Pa.

GOODWIN—On Sabbath, August 18, 1929, at 9:30 p. m., ROBERT P. GOODWIN, in his 50th year. Funeral services at home of J. M. McElvany, 1521 Garfield avenue, North Side, on Wednesday afternoon at 2:30 p. m. Friends are respectfully invited. Interment private.

HAPP—On Sunday, August 18, 1929, at 5:05 a. m., CATHERINE OCH HAPP, beloved wife of Anton Happ. Funeral from her late residence, 1403 Pennsylvania avenue, North Side, on Wednesday, August 21, at 9:30 a. m. Solemn high mass of requiem at St. Joseph Church, Liverpool street, at 10 a. m. Friends are invited.

HILSON—Suddenly, on Monday morning, August 19, 1929, WILLIAM P. HILSON, husband of the late Emma L. Leopold Hilson and brother-in-law of Ida A. Freyvogel, of 625 Reedsdale street, North Side. Funeral from Aeberli's chapel, East North avenue at Sandusky street, North Side, where services will be held on Thursday at 2 p. m. Allegheny Lodge No. 339, B. P. O. E., and F. O. E. 827 services Wednesday evening at 8 o'clock.

HORNUNG—Formerly of 323 Sapphire way, SCHARLOTTA SOPHIA, widow of John M. Hornung (nee Dorn), in her 82nd year. Funeral from funeral home of W. N. Winter, 4720 Friendship avenue, on Thursday, August 22, at 2 p. m. Friends are invited.

LANE—On Monday morning, August 19, 1929, at Rochester, Minn., FRANK C. LANE, of 1120 Milton avenue, Swissvale. Notice of funeral to be announced later.

LIES—At South Side Hospital, on Monday morning, August 19, at 8:30 o'clock, JACOB LIES, of 175 St. Joseph street, Mt. Oliver. Remains at the Beinhauer mortuary, 2630 West Liberty avenue, South Hills. Funeral private Thursday morning.

LITTLE—On Monday, August 19, 1929, at 9 p. m., JENNIE HOOD LITTLE, wife of William M. Little, Sr., and mother of Mrs. Gretchen Cording, James M. and William M., Jr. Services at family residence, 218 North Jefferson street, North Side, on Wednesday evening, August 21, at 8 o'clock. Interment private Thursday.

LYONS—At Cleveland, O., on Monday, August 19, 1929, JOHN LIONEL LYONS, formerly of Pittsburgh. He is survived by his wife, Helen Lyons; his father, J. J. Lyons, and brother, George R. Lyons. Services at his residence, 3421 Clarendon road, Cleveland Heights, O., on Wednesday, August 21, at 2:30 p. m.

MEAD—On Sabbath, August 18, 1929, at 9:55 p. m., EFFIE MOORE MEAD, in her 73rd year, widow of Rev. M. B. Mead, at the residence of her son-in-law, Rev. B. F. Crawford, 2973 Mattern avenue, Dormont. Services on Tuesday evening at 8 o'clock. Remains will be taken to East Greenwich, O., where services and interment will be held on Wednesday afternoon. Friends invited.

McQUILLAN—On Monday afternoon, August 19, 1929, at 1:15 o'clock, ELLEN FRANCES MOORE, widow of Frank McQuillan and mother of Jennie and William L. McQuillan. Services at her residence, 248 Lytton street, Schenley Farms, Wednesday evening at 8 o'clock. Interment private Thursday morning.

QUAILL—On Tuesday, August 20, 1929, at 10:30 a. m., at the residence of his daughter, Mrs. D. Willard Moon, 1027 Forest avenue, Bellevue, JOSEPH M. QUAILL. Notice of funeral later.

STINSON—At Columbia Hospital, August 20, 1929, at 2 a. m., JACOB NEWTON STINSON, husband of Emma Stinson, of 631 East Railroad avenue, Verona. Funeral from his residence Thursday at 3:30 p. m. Interment in Oakmont Cemetery.

TROY—Suddenly, on Sunday, August 18, 1929, ROBERT A., husband of Elizabeth Huseman Troy, in his 67th year. Funeral services at home of his son, Edward P. Troy, 525 East Eleventh avenue, Homestead, on Wednesday afternoon at 1 o'clock, daylight saving time. Interment in South Brownsville Cemetery.

Funeral Directors 1-D

ADULT FUNERALS COMPLETE AS LOW AS $135. GRIME & BLAIR. FUNERAL DIRECTORS. FISK 1892

ROSENBAUM'S

(Frame Illustrated, $6.00 Up)

Good Eyesight

is a wonderful gift; poor vision, a misfortune. If your eyes bother you, consult our optometrist. A real examination. Medical attention advised if necessary.

Two-sight, ground-in lenses $8.50

Complete glasses, as low as $3.00

F. J. Finley, Optometrist.

Liberty Ave. Balcony.

$8.60 ROUND TRIP

NIAGARA FALLS

FIVE DAY LIMIT

Saturday, Aug. 24

Leave Pittsburgh

9:25 A. M. and 10:35 P. M.

Ticket Office: 529 Smithfield St. And Depot, Smithfield & Water Sts.

VISIT TORONTO CANADIAN NATIONAL EXHIBITION

Similar Excursion SAT., AUGUST 31st

BUFFALO, ROCHESTER AND PITTSBURGH RY.

STORE OPEN EVERY DAY UNTIL 5 P. M.—INCLUDING SATURDAY

ROSENBAUM'S

SIXTH, LIBERTY AND PENN "THE STORE AHEAD" PHONE ATLANTIC 4500

All Summer Dresses Must Go!

—and Go Quickly! To Make Room for New Fall Dresses That Are Coming in Daily

SILK DRESSES—Mostly Half Price!

Dresses Originally Priced $10 to $16.50 **$5**

Dresses Originally Priced up to $19.75 **$10**

Dresses Originally Priced up to $29.75 **$15**

One entire aisle—on the Sixth Floor—devoted to this selling. Dresses from our Misses' and Women's better dress shops—Pin-Money Shop—to be practically given away at these prices:

SPORTS DRESSES—Mostly Half Price!

Dresses Originally Priced up to $16.50 **$5**

Dresses Originally Priced up to $25 **$10**

Dresses Originally Priced up to $39.50 **$15**

First clearance in the new and enlarged sports shop on the Sixth Floor. Silks—linens—and pique summer dresses—out they go at these prices:

Flannel and Silk Coats—originally up to $25.00..$10.00
Silk, Flannel, Pique and Velvet Jackets.....$4.75
Wool and Wool Rayon Sweaters—originally $1.95 to $8.75.....$1, $2, $3
Silk and Cloth Skirts—originally $5.95 to $10..$3, $4, $5

—ROSENBAUM'S, DRESSES, SIXTH FLOOR.

Crepe Satin for Fall

40 Inches Wide

$1.95 Yard

Crepe back satin claims all the fashion laurels this season . . . a lustrous material with dull crepe back . . . both sides are equally beautiful and equally stylish.

You may choose from a wide assortment of the new Fall shades—and black, of course.

—ROSENBAUM'S, YARD GOODS, FOURTH FLOOR.

Wool-Mixed Blankets

August Sale Special

$2.98 PAIR

Size 66x80. Fluffy blankets in plaid designs with assorted border stripes. A good blanket at a special price.

"Sunset" Plaid Blankets

Cotton plaid blankets with a fluffy nap. Choice of colors. Finished with whipped edges. Pair..... $1.95

—FOURTH FLOOR.

6-lb. Size Electric Iron

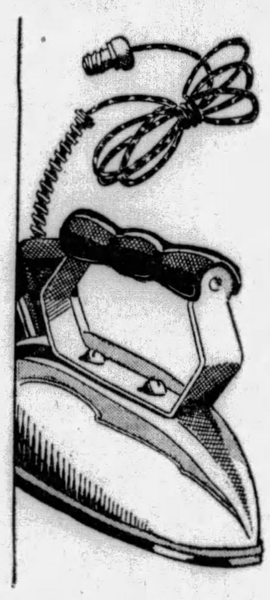

Regularly $4.50 Grade Specially Priced

$2.89

"Get hot!" Here is a slogan which this electric iron carries out to the letter. An excellent grade iron that heats easily and quickly. Includes 6-ft. cord and plug. Handles match the heavily enameled tops in green, black, blue and red.

An electric iron that will give years of satisfactory service. At this special low price you can afford to have an "extra" iron.

—ROSENBAUM'S, EIGHTH FLOOR.

August Furniture Sale

Center Table

August Sale Price **$22.95**

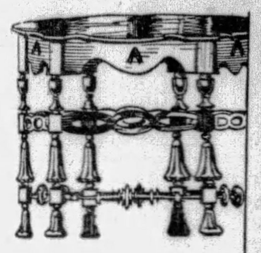

A convenient modern fashion. Butt-Walnut top center table. Its high veneer sets off to advantage the handsomely carved and well-turned legs.

Spinet Desk

August Sale Price **$39.95**

A spinet desk that breathes delicately of the aristocracy of 18th century America. Its new tilt-over leaf is a charming touch. In mahogany veneer. 21x39 inches.

Sold on Budget Payment Plan

—ROSENBAUM'S, TENTH FLOOR.

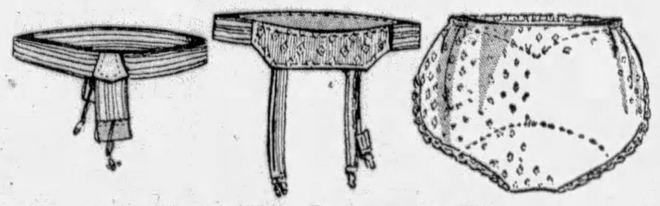

Special! "Hickory" Personal NECESSITIES

Sanitary Belts, strong elastic, two styles	29c
Sanitary Belts, satin finish, three sizes	59c
Sanitary Aprons, plain and lace trimmed	29c
Sanitary Aprons, silk rubber	59c
Shadow Skirts, neatly finished	59c
Garter Belts, three styles, side opening	59c
Girdle Supporters, silk elastic	$1.00
Shadow Skirts, silk rubber, full cut	$1.00
Sanitary Step-ins, silk rubber	$1.00
Swanfleece, 12 in a box	4 boxes 85c

—NOTIONS, STREET FLOOR.

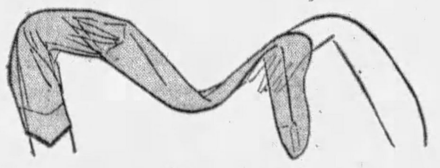

Usual $1.95 Fine Silk Hose With Picot Top

Every Pair Perfect **$1.29** Full Fashioned Chiffon

Woven of the finest silk obtainable . . . clear, sheer, even chiffon with a lisle lined garter welt. Square heels, picot top, full fashioned! New fall shades—pearl blush, suntan, romance, breeze, light gunmetal, grain, atmosphere, biscay nude, champagne, sable, almora, duskee, onion skin.

—ROSENBAUM'S, HOSIERY, STREET FLOOR.

Freezing-Heating Stove.

THE invention of a non-asphyxiating, harmless gas, to replace that now used for heating, cooking and illuminating purposes, is announced. Also a refrigerator stove, capable of both heating a house in winter and cooling it in summer.

Magazine Page

Colors Last 100 Million Years.

AN artist who is careful in the selection of the pigments for his pictures usually reckons that they will last two or three hundred years. Natural pigments have been discovered that have kept their colors for at least a hundred million years.

The Daisy Chain -:- -:- By Madge Geyer

DEAR never-to-be-forgotten days! How she thrills as she dreams of the day when she was one of the honored carriers of the daisy chain commencement! What a glorious distinction it was and how proudly she bore her lovely burden. And as she fingers the tiny chain of the golden daisies, she remembers the girls who were her comrades. What has become of them? Where are they now? Have they found the realization of the dreams of that day? Or are they like her—still alone, still dreaming?

Ah, well! Dreams are lovely things, and invariably they come true if you dream the right dream. And what more right or real dreams than the one of Love? So don't despair, little lady of the daisies. Love will find you and all your dreams will be more golden than the eyes of the lovely flowers which have such happy memories for you!

Correct Manners

By MRS. CORNELIUS BEECKMAN

A New Couple Introduced

DEAR MRS. BEECKMAN:

At a recent outing my husband introduced a young couple to our crowd. How should he have made this introduction? Should I, his wife, have been first or last? S. A.

IT would have been natural and proper for your husband to have introduced the couple first to you. He would have first introduced the woman to the ladies, beginning with you, then to the gentlemen, and then would have introduced the gentleman first to the ladies and then to the gentlemen.

Wedding Hosts

DEAR MRS. BEECKMAN:

My friend and I have been having a serious argument—about who should pay for the drinks at a wedding reception. I do wish that you would settle the argument. DOROTHY.

THE bride's parents, who are the hosts o the wedding reception, pay for all of the details of the occasion. However, sometimes the groom wishes to supply some detail of the party—the "beverages," perhaps, and makes an agreement with the bride's parents.

(Copyright, 1929, Premier Syndicate, Inc.)

Horoscope

Wednesday, August 21

A DAY of fresh opportunity and encouraging prospects is forecast from the rule of the dominant planets. The friendly Uranian force bespeaks an abrupt change, with removal, new environment, possible travel and changed associations. If properly managed these should be of decided advantage, but the adverse position of Jupiter warns against speculation, gambling and all manner of hazards with funds, as well as in personal extravagances and ill-considered outlay of moneys.

Those whose birthday it is are on the eve of sudden change, accompanied by removal, travel and new associations; and while these, judicially engineered, may bring benefits, yet there is an omen of loss by speculation, gambling and unwise use of money both in business and personal indulgences. With care and conservatism the year should bring an agreeable change.

A child born on this day may be original, enterprising and ambitious, but its best interests may be jeopardized by a rash use of its funds, through speculation, extravagance or bad partnerships.

Love's Awakening

A Continuation of Love's Embers

By ADELE GARRISON

Mary Is Put in Katherine's Care for Rest and Treatment

IT WAS Mary to whom Noel addressed his anxious query as to whether he was needed any longer, but Lillian gave the girl no chance to reply by anything save a smile.

"I'm perfectly sure, Noel," she said with a smile, "that all any of us need just now is a good sleep. So hurry along to your hotel and we'll beat it toward the farmhouse. Give us a ring in the morning—not too early—and we'll tell you what's doing."

"Thank you," he said perfunctorily, and then as if remembering an obligation he turned to me: "And thank you, Mrs. Graham, for dining with me," he said mechanically, and, lifting his hat, turned and went back to his roadster.

"That boy's sweet," Lillian said with decision as her husband turned his car around in the narrow road.

"I think 'precious' is the right word, old dear," her husband commented with a wide grin, and I saw that with the lifting of his fear concerning Prince Georges, he was ready for the foolery which is bread and meat to him. "'Sweet' hasn't just the right strength, do you think? 'Precious' expresses so much more, if you get what I mean."

"You'll get what I mean when you get home," his wife threatened darkly. "We haven't any time for fooling. Step on the gas and let us get Mary home. That cut on her head ought to be dressed. If it hadn't been for keeping her away from any connection with Georges' injury, she ought to have had it attended to at the hospital."

"Why didn't you tell me?" her husband demanded, and set the car along swiftly, while Mary weakly protested that she didn't need anything, that she was perfectly all right.

"Of course," Lillian said, smiling at her, "but you're going into Katherine's care the minute we get home, notwithstanding. At that I'd rather have Katherine with her war surgical experience than half the doctors anyway."

I echoed her comment, and put an anxious question.

"Will Mother Graham be up when we get home, do you suppose? If she is and sees Mary's head, we'll have a problem on our hands."

"I tried to provide for her going to bed," Lillian said, "by taking Katherine into our confidence, although, of course, I did not know that Mary was injured when I told her. But I was pretty sure that an excitable and nervous old lady would be best off in her own bed around midnight of this eventful day, and Katherine is going to do her best to get her there even if she has to stick pins into Junior and set him crying so hard that only putting him into his grandmother's room to sleep will soothe him."

Mary laughed nervously at this nonsense, which was what Lillian wished, and then we talked of inconsequential things until the farmhouse was reached.

Katherine was watching for us, and put her finger to her lips as we came up the stairs.

"And if you love me, be quiet," she whispered. "I've just got the psychopathic ward stilled. Ah! Mary, child," as Lillian and I on either side of Mary assisted her up the steps, "you'd better come along with me."

She put an arm around the girl and swept her noiselessly and efficiently up the stairs to her own quarters. I knew that if she had wished any aid she would have asked it, and I followed Lillian and Harry into the living room with the feeling that at last I was free to hear what Harry would have called the "inside dope" on the mystery of the attack upon Prince Georges.

"How much have you told her, Lil?" Mr. Underwood asked when he had stirred up the fire, burning low upon the hearth and put on another log.

"Suppose you tell him, Lillian," I put in, "while I go out to the kitchen and put some coffee to perking. I'm sure Mary will need some, and I know we do."

"Always the little first aid," Mr. Underwood said, beaming broadly at me. "While you're about it, you might rustle some sandwiches or cake or what have you."

"Did you ever know Harry when he wasn't hungry?" his wife laughed indulgently, and when I went to the kitchen I interpreted his order liberally. It was quite a heavy collation to which I summoned his aid in carrying traps when I had finished and I insisted upon our finishing every bit of it before I would permit him to tell me what lay behind the murderous attack upon Prince Georges.

(Copyright, 1929, Newspaper Feature Service, Inc.)

How to Keep Well

By DR. ROYAL S. COPELAND

Know How to Revive Victim of Drowning

ALTHOUGH the weather was cold and somewhat backward this year, there were many people brave enough to venture into the water even in the early spring. Most of these venturesomeones know how to swim, but even among good swimmers accidents often occur.

DR. COPELAND

One may have a severe cramp in the leg or other part of the body, a sudden sinking spell, or perhaps an acute heart attack as a result of going into the water too soon after eating. Any one of these accidents may result in tragedy, or near tragedy. Every summer has its quota of accidents from drowning or some other water hazard.

At the first news of drowning, send for a doctor and a pulmotor. You must not trust to your own efforts, but make use of them only until a more experienced person arrives on the scene.

As soon as a person who has been submerged for any period of time is brought from the water, immediately steps should be taken to restore him. Perhaps these suggestions will be helpful:

1. Do not waste time removing clothing.
2. Place the victim face downward on the ground, with a folded coat or any other garment under his chest.
3. Kneel at one side of the patient's body, facing his head.
4. Place the hands on the lower ribs and bear the weight of your body forward to produce pressure on his chest.
5. Raise your body to relieve pressure, but do not remove the hands from position.
6. Repeat this alternation of pressure and relief until natural respiration has been resumed.
7. When normal breathing begins again, turn the victim on his face; rub briskly, always toward the heart; give stimulants, and as soon as possible get him to bed. Cover with hot blankets and surround him with hot-water bottles. Be careful not to burn the unconscious person.

Harsh handling must be avoided. Rolling over a barrel is too crude and rough a thing to do. The gentle method here described is much to be preferred.

Bear in mind that the purpose of your treatment is to get air into the lungs. You must be sure the mouth is free from mud and weeds and that no false teeth are there to obstruct breathing. The tongue should be well forward.

The pressure and relief should be so timed as to give 12 or 14 breaths per minute. Don't get excited and overdo your movements.

Don't give up. Keep at your efforts for an hour or more. There is no greater satisfaction than to hear that first voluntary gasp for air. You will be amazed at your exaltation.

There is no finer exercise than swimming. For those who indulge I doubt if there is a more enjoyable one. But every swimmer should be well versed in resuscitating one less fortunate than himself.

Answers to Health Queries

H. P. Q.—How can I gain in weight?

2.—Is cod-liver oil fattening? How much should be taken?

3.—What should a woman weigh who is 21 years old and 5 feet 3 inches tall?

A.—Proper dieting and deep breathing is the secret. You should eat nourishing foods and have plenty of sleep and rest.

2.—Yes. Try taking a tablespoonful after every meal.

3.—For her age and height she should weigh about 124 pounds.

* * *

R. T. Q.—Is it harmful for girl to smoke?

A.—Yes, certainly, if in excess

* * *

C. R. Q.—What is the cause o my right shoulder being slightly lower than the left?

2.—Do you think one dozen small oranges a day would be harmful?

A.—You probably have a loose ligament. Try wearing a shoulder brace for a short time.

2.—No, not if you eat a well balanced diet along with the oranges.

* * *

S. D. Q.—Do you advise treatment for perspiring feet?

A.—Yes.

(Copyright, 1929, Newspaper Feature Service, Inc.)

Meditations of a Wife

By HELEN ROWLAND

Man's Age of Innocence

HOW does a man "GET that way?"

* * *

I mean, how does an intelligent man of mature years and ripe experience get himself into a position to be sued for heart-balm or breach-of-promise?

* * *

A man will choose his business partner with perfect judgment and clear-sightedness. He will size up his type at a glance, look him up in Bradstreet's, and investigate his business integrity, before he signs on the dotted line.

HELEN ROWLAND

* * *

He will pick out his clerks, his assistants, his managers and foremen with an eagle eye and unerring direction. He will select his car with the utmost caution, and make sure that its engine, its make and its tires are the best.

* * *

He will choose his neckwear, his hats, his shoes and his golf-clubs with careful deliberation and a keen eye to their durability. And, sometimes—yes, SOMETIMES—he will even choose his WIFE with a little caution and forethought.

* * *

But, alas, there always comes an age, when the average man loses all his judgment, discretion, and even his good taste, as far as women are concerned. An age when he can't even SEE that he's falling for a hard-eyed, hard-boiled little gold-digger, who is eyeing his money as the cat eyes the canary, and who will kiss him on the lips while she runs a knife in his back. Who will call him "Big Boy," and pat him on the cheek with one hand while she reaches for his wallet with the other.

* * *

Somewhere, along in the late forties, comes the Masculine Age of Innocence when a man forgets all he has ever "learned about women" from Kipling or experience, and takes off his protective coloring, UNinsulates his emotions and removes the padlock from his heart.

* * *

Any little thing, weighing less than 135 pounds, who cooingly calls him "Daddy" can walk right in and make herself at home.

* * *

He may know that she's a gold-digger—but it never feazes him. Even after she has "nicked" him for a solitaire or a little red roadster, he just feels like Santa Claus, satisfying the whims of a spoiled little girl.

* * *

He can't even be trusted with a fountain pen! The letters he writes are so fervid that when they are read aloud in court, his lawyer mops his brow and calls for ice-water.

* * *

No man over twenty or under forty spills a lot of goo all over his club stationery. He waits until he reaches the Age of Innocence, to break out into a rash of warm avowals. Then he gets all his long-suppressed romanticism out of his system, and signs it "Your Big Baby Boy!"

* * *

And, that's how a dignified, middle-aged financier gets all wound up in a breach-of-promise-suit, which leaves him a poorer, but never a wiser man!

* * *

When a personable man reaches forty-five, he should watch his STEP. He will soon reach the Age of Innocence!

(Copyright, 1929, King Features Syndicate, Inc.)

ROSENBAUM'S CERTIFIED BARGAIN BASEMENT

THE ROSENBAUM COMPANY CERTIFIED BARGAIN BASEMENT STORE

Ready, Wednesday—New Fall

Fashion-rite $8.85 DRESSES

TRADE MARK REGISTERED

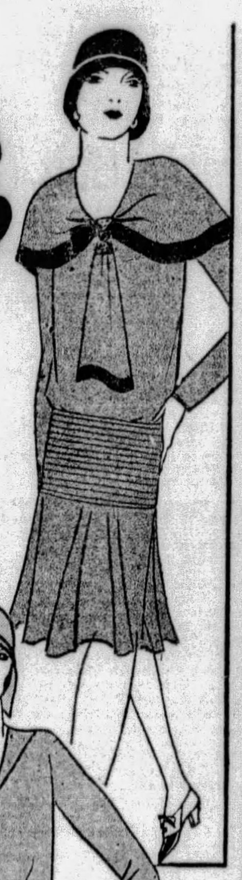

The new Fall "Fashion-rite" dresses make their first showing tomorrow, Wednesday. "Fashion-rite" dresses possess authentic Fall style ideas that have been approved by well-known New York style specialists. "Fashion-rite" dresses embody quality materials, quality workmanship with style, assuring our customers unequaled value for their money.

See the New Fall "Fashion-rite" Dresses Shown for the First Time Wednesday

Materials:

Flat crepes with transparent velvet trimmings.

Satin face canton crepes.

Heavy crepes.

Combination materials.

Styles:

The new high waistlines.

Circular pleated skirts.

Wide girdles with fancy pin fasteners.

Blouse effects and many others.

—ROSENBAUM'S, BASEMENT.

Colors:

BROWNS in shades that vary just a trifle.

BLUES from dark to the medium shades.

As well as reds, blacks, and others.

Sizes for Women and Misses 14 to 20 and 36 to 48

Introducing...

A new line of Fine Hats, made expressly for and sold exclusively at Rosenbaum's Bargain Basement.

Fashion-rite $2.85 MILLINERY

Trade Mark Registered.

We have been securing samples from leading millinery makers. After carefully examining the samples submitted fashion experts have selected Fashion-rite Millinery to embody the most style and quality for the money.

Styles:

Almost an endless showing of styles — shapes becoming to women of every type. All the newest shades to match your winter coat are represented.

$2.85

Materials:

Quality felts that will give good service. High grade velvets and combination materials.

You must see "Fashion-rite" Millinery to appreciate its unusual fashion and quality features.

Son of President Hoover To Broadcast Tonight

By DARREL V. MARTIN, Sun-Telegraph Radio Editor.

MODEST and retiring—you would hardly recognize him as the President's son—Herbert Hoover, Jr., 26, will step before the NBC microphone in New York tonight to address the nation on "Radio and Aviation." Smart as his dad and ever tinkering with the science which really catapulted his father into the presidential ring, young Hoover will tell through WCAE at 7 p. m. what he thinks of radio's future.

It must be a Hoover night, for Harry Reser, leader of the Eskimos, has composed a "President Hoover March" as the closing number on the WCAE concert at 10 o'clock. A musical interpretation of what happens when the nickel depositor at the telephone gets a series of wrong numbers, and the symphonic explanations thereto, will be told in another Reser composition.

Eugene Baldridge

Demonstrating the versatility of the organ, Jesse Crawford at 11 o'clock over WJAS will play Delibes' Pizzicato Polka from "Sylvia."

The sea captain's yarn of "Bombay," WCAE at 10:30, and the Aviation Story at 8:30 through WJAS look like good bets.

WGY at Schnectady, will rebroadcast a half hour of a feature program from KGO, Oakland, Cal., tonight at 11:30, on the occasion of the formal opening of the western station's new transmitter, W6XN.

Husband and wife will deliver the Sacred Song program from KDKA at 7:15. Patti Rude Baldridge, contralto, and Eugene Baldridge, tenor, will be the artists.

We Now Present

We regret the death of John B. Daniel, NBC announcer, whose voice had been heard numerous times through KDKA and WCAE. Mr. Daniel, 29, was one of the most reliable announcers on the air. His last great assignment was the landing of the Graf Zeppelin at Lakehurst.

C. A. Wakeman, chief announcer at WCAE, was one of Daniel's ardent admirers. On his recent trip to WEAF to announce the "Evening Stars" program over the network, Mr. Wakeman created the friendship of Mr. Daniel. In a few days they became warm buddies, and when Wakeman returned to Pittsburgh he brought with him a large autographed picture, which probably was the last to be signed by Daniel. Wakeman was moved to tears when the Sun-Telegraph informed him of Daniel's death.

Of the network programs perhaps Mr. Daniel's most popular was the Lucky Strike Dance Orchestra over WCAE every Saturday night. The Purol Band and the Neapolitan Nights, two concerts on the air tonight, were regular assignments.

In the East Pittsburgh plant of the Westinghouse Electric and Manufacturing Company, the steel is fast being assembled for the giant towers of the new 200,000-watt KDKA to be located at Saxonburg, near Butler. Despite this bit of encouraging news, it looks like it will be winter before actual operations begin.

H. J. Brennan, general manager of WJAS, is in New York negotiating with the Columbia System for new features this fall. He took with him a set of photographs of the new station specially prepared by the Pittsburgh Sun-Telegraph.

A visitor to Pittsburgh studios recently was the Rev. Carl T. Hoop, of Coshocton, O., who was a minister at 9. He speaks from WAIU.

Winter must be coming! Those merry boys—Gene, Ford and Glenn—have returned to WLW and may be heard tonight at 11 p. m.

PITTSBURGH STATIONS

Meters		Kilocycles
199.9	WMBJ	1500
217.3	KQV	1380
232.4	WJAS	1290
245.8	WCAE	1220
305.9	KDKA	980

6:00 P. M.

WMBJ—Baseball scores.
KQV—Ball scores, Dick Martin's Orchestra.
WJAS—Fairfax dinner concert.
WCAE—Black-Gold Orchestra.
Feature Light Classics.
Light Cavalry ..... von Suppe
Song of India.....Rimsky-Korsakoff
Music of the Spheres .....Strauss
Menuet Al Antico .....Karganoff
Selections from "The Connecticut Yankee" Rodgers.
KDKA—Symphony Players.

6:30 P. M.

KQV—Ball scores, National Amusement Orchestra.
WJAS—Royal Ambassadors.

6:40 P. M.

KDKA—Baseball scores.

6:44 P. M.

KDKA—Correct time.

6:54 P. M.

WCAE—Baseball scores.
WJAS and KDKA—Ball scores.

6:59 P. M.

WCAE—Correct time.

7:00 P. M.

WMBJ—Penn Albert music.
KQV—Time, weather, Sweethearts of the Air Orchestra.
WJAS—Con Buckley, tenor; John Buckley, pianist.
WCAE—Roads of the Sky.
President's Son on Aviation.
Herbert Hoover, Jr., son of President Hoover and radio expert for the Western Air Express, Los Angeles, will explain the essential uses of the radio in connection with aviation.
KDKA—Correct time, studio program.

7:15 P. M.

KDKA—Sacred song concert, Patti Rude Baldridge, contralto, and Eugene Baldridge, tenor.
"In the Garden."
Christ for the World We Sing.
It Pays to Serve Jesus.
Blessed Quietness.
I'm a Pilgrim.
Never Alone.
Since Jesus Came Into My Heart.
In the Garden.
Just for Today.
In That City.
Drifting.
Throw Out the Lifeline.
Saved by Grace.
Sweeter as the Years Go By.

7:30 P. M.

WJAS—Talks for Judge Richard W. Martin.
WJAS—Weather report, Steve Forrest music.
WCAE—Cotton Blossom Singers.

7:45 P. M.

KQV—Harry Schubert, guitarist.

7:59 P. M.

WJAS—Correct time.

8:00 P. M.

WMBJ—"The Sunshine Hour."
KQV—The Vagabonds, featuring Jack and Tony.
WJAS—Sergei Kotiarsky, violinist, and Mathilda Harding, pianist.
"Marionette Espanol."
WCAE—Rendezvous at 711.
Double Piano Specialty.
Sweethearts' Holiday.
Orchestra.
To be selected.
Tenor solo, Ralph Freese.
Double piano specialty
Keith McLeod and George Dilworth.
By Myself.
Orchestra.
To be selected.
Baritone solo, Norman Sweetser.
Peace of Mind.
Orchestra.
Extra Rapid Transit (A Sketch)
Liza, from "Show Girl."
Orchestra.
KDKA—Purol Band.
Emerald Isle Medley.
King Cotton (march) ..... Sousa
Mighty Lak' a Rose ..... Nevin
Parade of the Gendarmes ..... Lake
Grandioso (march) ..... Sietz
Medley, "Reminiscences of Ireland" ..... Godfrey
Love in Idleness (intermezzo)...Macbeth
Hungarian Dance No. 5.....Brahms
On the Campus (march).....Goldman

8:30 P. M.

WJAS—Aviation story.
Tale of World War.
No Man's Air, a tale of high adventure in the great war, deals with the exciting adventures of one of Uncle Sam's rookie pilots in the great war. By stealing the airplane of the great German war ace, Baron Von Kopke, Earl Sampson starts himself on a series of breath-taking adventures
WCAE—Prophylactic music.
Several "Blues" Songs.
Do What You Do, from "Show Girl"
Male trio and Orchestra
True Blue Lou, from "The Dance of Life"
I Want to Meander in the Meadows
The One Girl, from "Rainbow"
Selections from "Scandals of 1927"
The Birth of the Blues
Black Bottom
Lucky Day
Orchestra
El Rio
Male Trio
March of the Marionettes
Medley
Rose Marie, from "Rose Marie"
My Ohio Home
Who, from "Sonny"
Farewell Blues
Orchestra
Swanee
Male trio and Orchestra
KDKA—Michelin Tire Men.

9:00 P. M.

WMBJ—Gibby Lockard's Orchestra.
KQV—Charles H. Kline booster meeting from Carnegie Music Hall, North Side.
WJAS—Old Gold hour.
Paul Whiteman.
Referrin' to Her 'n Me.
Last Night Honey.
Waiting at the End of the Road.
Been a Long Time Between Times.
Waltz Medley—Sleepy Valley.
Can't Forget Hawaii.
Celia.
Finesse.
Alabamy Snow.
Baby Have a Heart.
Futuristic Rhythm.
I'll Tell the World About You.
Satisfied.
Vagabond Lover.
Good Little Bad Little You.
"Girls Named Sally Medley"—
Sally Won't You Come Back.
Wonder What's Became of Sally.
I'm Sorry Sally.
I'm Sorry I Made You Cry.
I'll Never Ask for More.
Let's Do It
Jericho.
WCAE—Eveready hour.
"Spanish Dances."
Bambalina ..... Stothart
Wiener Blut ..... Strauss
Moanin' Low, from "The Little Show" ..... Swartz
Spanish Dances ..... Moszkowski
The Mad Dog ..... Lehman
Solo.
Bashful Baby ..... Silver
Canzonetta ..... Hollander
O Lucindy ..... Deppen
Quartet.
Liza, from "Show Girl".....Gershwin
Nocturne and March ..... Grisette
Forgotten ..... Cowles
Solo.
A Garden in the Rain ..... Gibbons
Wobby Walk ..... Warren
Quartet.
Tangled Tunes ..... Ketelbey
Drake Goes West ..... Sanderson
Solo.
Where Are You, Dream Girl? .... Davis
Toreador March, from "Carmen"...Bizet
KDKA—Johnson program.
Trio Sings "Ramona."
Funny Face, from "Funny Face."
Ensemble.
Three numbers from "The Sketch Book":
For Someone I Love.
Song of the Moonbeams.
Don't Hang Your Dreams on a Rainbow.
Orchestra.
One Kiss, from "The New Moon."
Soprano with Orchestra.
Group of Songs by Isham Jones:
Swingin' Down the Lane.
Spain.
The One I Love.
On the Alamo.
I'll See You in My Dreams.
Orchestra.
Ramona.
Trio.
Huckleberry Finn, from "Mississippi Suite."
Orchestra.
Indian Love Call, from "Rose Marie."
Soprano with Orchestra.
Oh Baby, from "Rain or Shine."
The Intimate Instruments.
Out Where the Moonbeams Are Born.
Ensemble.

9:30 P. M.

KDKA—Dutch Minstrels.
"Gay Caballero."
Dear Old Girl
Tenor solo, Harold Branch, with Quartet
The Gay Caballero
Vocal solo, Carson Robison
Creole Belles
Orchestra
Woodman, Spare that Tree
Vocal solo, Al Bernard
A Thousand Leagues 'Neath the Sea
Bass solo, Emil Cote
Canhanibalmo Rag
Orchestra
Medley of Old Timers
Quartet
Coonville Band
Vocal solo, Percy Hemus

10:00 P. M.

WJAS—Fada salon hour.
Willard Amison, Tenor.
You're In Love
By the Waters of the Minnetonka
Solo by Amineon
Spring, Beautiful Spring
Natima
Dusky Lullaby (Radio Premiere) ..... Mendoza
Solo by Amineon
Siamese Patrol
Close of Day

10 BEST BETS

By RADIO RALPH.

7:00—WCAE—Herbert Hoover, Jr., on "Radio and Aviation."
7:15—KDKA—Sacred songs by husband and wife.
7:30—WJAS—Talks for Judge Richard W. Martin.
8:00—KDKA—Purol Band.
8:30 — WJAS — Aviation story: "No Man's Air."
9:00 — KQV — Kline booster meeting.
9:30—KDKA—Dutch Minstrels.
10:00 — WCAE — Eskimos: "President Hoover March."
10:30—WCAE—Harbor Lights: "Bombay."
11:00—WJAS—Jesse Crawford, organ.

WCAE—Cliquot Eskimos.
"President Hoover March."
Rhythm of the Waves (foxtrot)....Rose
The Four Hill-billies.....Reser
The Album of My Dreams (foxtrot)..Davis
The Telephone Operator.....Reser
Mary Jane (foxtrot).....Wendling
Ragging the Scale
President Hoover March .....Reser
KDKA—William Syncomatics.
"To be in Love."
What a Day
Orchestra
Memories of One Sweet Kiss
Tenor solo, Fred Waldner
Love You More Than Yesterday
Orchestra
Till We Meet
Tenor solo, Fred Waldner
My Tonia
Orchestra
To Be in Love
Piano duet, Bradley and Edwards
I Get the Blues When It Rains
Tenor solo, Fred Waldner
My Sin
Orchestra

10:30 P. M.

KQV—Popular music.
WJAS—Story in a Song.
WCAE—Harbor Lights.
"Bombay," dramatic tale of an old sea captain.
KDKA—The Orchestradians
"The Same Old Moon."
Mighty Lak' a Rose
Here We Are
Song of the Volga Boatmen
Meet the Instruments
The Same Old Moon
Vocal duet, the Paul Sisters
Maybe, Who Knows?
Farewell Blues

11:00 P. M.

WMBJ—Ball scores, weather.
KQV—Time, scores, Club Plantation.
WJAS—Jesse Crawford, "Poet of the Organ."
"Pizzicato Polka."
Schubertiana—Interpolating "Song of Love" .....Romberg
Valse lente and Pizzicato Polka from the ballet "Sylvia".....Delibes
Singin' in the Rain, with a vocal chorus .....Paul Small
The Beautiful Blue Danube ....Strauss
To be selected
WCAE—Neapolitan Nights.
Mandolin Ensemble.
Songs of Italy will be sung and played by a group of native musicians.
KDKA—Correct time, Don Bestor's Orchestra.

11:25 P. M.

KDKA—Weather report, ball scores.

11:30 P. M.

WCAE—Baseball scores, weather.
KDKA—Slumber music.
Vecsey's "Ballet Suite."
Suite L'Arlesienne No. 1 .....Bizet
Prelude
Adagietto
Le Carillon
Ballet Suite .....Vecsey
Carnival
Love Scene
Pierrot and Pierrette
Orientale
Finale
Valse des Fleurs.....Tschaikowsky
Serenade .....Schubert
Ave Maria .....Schubert

11:35 P. M.

KQV—Howard Thomas Orchestra.

Preferred Stations Outside Pittsburgh

8:00 P. M.

WGY (790-379) Schenectady—Concert.
WTAM (1070-280) Cleveland—Cleveland orchestra.
WLW—Furol band (KDKA).

8:30 P. M.

WGY (720-416) Chicago—Goldkette's orchestra.
WLW—Michelin (KDKA).

8:45 P. M.

WPG (1100-272) Atlantic City—Jazz opera.

9:00 P. M.

WLW (700-428) Cincinnati—Ohio Caverns; The Mailbag.

9:30 P. M.

WLW—Minstrels (KDKA).
WLS (870-345) Chicago—Old Favorites.
WOR (710-422) Newark—Philharmonic.

10:00 P. M.

WBAL (1060-283) Baltimore — Municipal band.
WENR (870-345) Chicago—Concert orch.
WLW—Syncomatics (KDKA).
WPG (1100-272) Atlantic City—Dance.
WTAM (1070-280) Cleveland—Studio.

10:30 P. M.

KWKH (850-352) Shreveport—Studio.
WDAF (610-492) Kansas City—Spanish.
WGY (790-379) Schenectady—Concert.
WLW (700-428) Cincinnati—The Soholans; also WTAM.
WMAQ (670-447) Chicago—Music.
WPG (1100-272) Atlantic City—Ensemble.

11:00 P. M.

KYW (1020-294) Chicago—Dance.
WENR (870-345) Chicago—Westphal orchestra; variety.
WTAM (1150-261) Rochester—Organ.
WJR (750-400) Detroit—Melody Lane.
NBC SYSTEM—Slumber music to WJZ KWK.
WLW (700-428) Cincinnati—Ford and Glenn
WOR (710-422) Newark—Dance.
WPG (1100-272) Atlantic City—Jan Garber's orchestra.
WTAM (1070-280) Cleveland—Concert.

11:25 P. M.

WMAQ 670-447) Chicago—Concert orch

11:30 P. M.

WGN (720-416) Chicago—Goldkette's orch.
WJR (750-400) Detroit—Diensberger orch.
NBC SYSTEM—"Hello Mars" to WEAF WGY.
WLW (700-428) Cincinnati — Fillmore's band.
WSM (650-461) Nashville—Orchestra.
WTAM (1070-280) Cleveland—Variety.
WPG (1100-272) Atlantic City—Organ; Benson's orchestra.
WWJ (920-326) Detroit—Orchestra.

12:00 Midnight.

WLW (700-428) Cincinnati — Review; Hamp's orch.; Singers; Ford and Glenn.
WMAQ (670-447) Chicago—Dance (3 hrs.)

(Copyright, 1929.)

$10 Is All You Need

SPECIAL OFFER — As First Payment on the New 1930 ALL-ELECTRIC

Majestic RADIO

Model 91

Let us place this great new instrument in your home today. Demonstrations gladly arranged.

$160 Complete
Nothing Else to Buy

This price is for the complete set. Nothing else to buy. Delivery, Installation and Service absolutely free.

We will accept your present Radio, Piano, phonograph or other musical instrument as part payment.

Balance Convenient Payments

McCAUSLAND'S
'PITTSBURGH'S LEADING ELECTRIC RADIO SPECIALISTS'
425 LIBERTY AVE.
DIRECTLY OPPOSITE WABASH BUILDING
Atlantic 1402

QUALITY — McCreery & Co. — STYLE

WOOD STREET AT SIXTH AVENUE — ATLANTIC 4600

Greet Autumn Smartly With McCreery Fashion-First Modes

Even now, before Summer is officially past, our collections of Women's and Misses' apparel are most interesting in their new Fall make-up. Each swing of the style pendulum is registered exactly with McCreery fashionists . . . Paris and other style centers of Europe, contribute their smartest fashions of the hour, New York makes daily deliveries of the intriguing new ideas of the season . . . authentic high-fashions are here in amazing variety. You'll want to see them soon.

Brown Plaid Velvet Ensemble

The entrance of plaid velvet complies with a late style prediction. For afternoon and evening wear is this appealing McCreery 3-piece tan and brown mode—with crepe back satin beige blouse. Sizes 16 and 38.

$59.50
(Third Floor)

Caracul Tweed Ensemble

Spirited and indispensable to all wardrobes is this McCreery tweed ensemble radiating perfection in quality, tailoring and style. A caracul shawl collar and a satin blouse complete this Bombay brown tweed with gay flecks.

$69.50
(Third Floor)

Coat of Broadtail Cloth

Eloquently answering Fashion's selection of the dolman. Luxurious broadtail cloth, natural plucked pahmi fur with frame-the-face shawl collar and deep cuffs. Flatteringly suitable for afternoon and evening.

$169.
(Third Floor)

Stitched Velvet Hat

$25.

Impeccable workmanship is evident in this distinguished McCreery stitched velvet model — imported from England—recognizing Fashion's latest brim, yet with face framing treatment. A lovely pleat on the right side of the brim. Black, capucine, orange and beige.

(Fourth Floor)

Long Gloves

the smart way to wear these definitely accepted 8-button length Mousquetaire gloves—imported from France and washable—Ordained for general wear and evening, too.

$4.95
(Street Floor)

Spanish Inspired Jewelry

Simulated carnelian and onyx beads with rhinestone rondeles (copied to a nicety) form an attractive three-strand necklace just arrived, $3.95. This same combination in choker length, too.

$2.95
(Street Floor)

Chic Covert Cloth Suit

The dictates of fingertip coat, tuck-in blouse and lightweight wool are present in this charming McCreery covert suit—with eggshell satin blouse copying Chanel — yoke top skirt — and coat showing cape treatment. Bombay brown, navy, oxford.

$29.50
(Fourth Floor)

Berets Accompany Pajamas

A jaunty beret is the newest addition to Fashion's fanciful pajama whim. The sketched beautifully tailored Nile green McCreery model is bound to capture your heart. What delight to wear it at a tea—a bridge—or even at dinner. Hand-blocked oblongs in the most ravishing colors on exquisite quality crepe de chine.

$45. Set
(Fourth Floor)

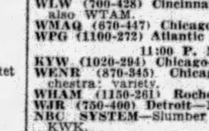

Pleated Tuck-In 'Kerchiefs

An adorably feminine bit of pleated chiffon—Fashion's newest addition to the handkerchief realm. Carry one for adornment or tuck one into your new hand bag. A myriad of gay and subdued colorings.

75c
(Street Floor)

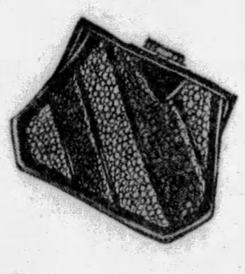

Calf and Shark Bag

Anticipating Autumn's two-color theme is this distinctive small calfskin pouch interpreting smartness with wide diagonal strips of genuine shark, alternating black and red, blue and black or tan and brown. Expertly made—beautifully lined and fitted—decorative gold clasp. (Sketched above).

$13.50
(Street Floor)

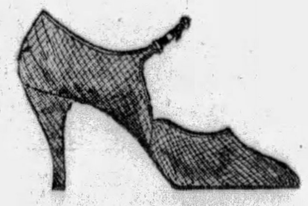

A Rajah Lizard

What wisdom to the style-dictation of lizard for the new tweeds, woolens and coverts. Nothing could be smarter for daytime than this trim center buckle rajah lizard model in beige or grey—with the lizard in striped design on heel and quarter.

$15.
(Fifth Floor)

Mother-O'-Pearl* Boutonnieres

Vogue predicted flowers and Paris wears flowers, so McCreery's present these very lovely new Mother-of-Pearl* clusters (also gardenias and thistles). These dainty boutonnieres with radiant lustre—in white and colors.

75c to $1.50

*Simulated.

(Street Floor)

Versatile Chiffon Scarfs

Ingenious Fashion plays with the fluttering chiffon scarf and it emerges a cape wrap—a huge collar—or turban. Tied in a knot in the center back, it hangs cape fashion over the shoulders—or it may be draped into an effective little turban, caught with a jeweled pin. The loveliest of harmonious colorings.

$4.95
(Street Floor)

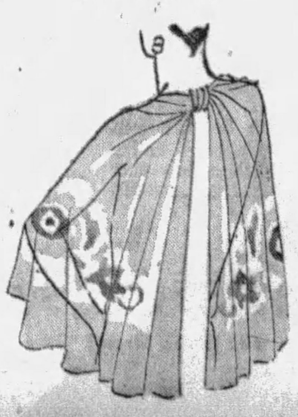

Critics See and Hear Current Attractions on Stage and Screen

TEDDY JOYCE, BACK IN PENN, TWIRLS MUSTACHE AND HEARS APPLAUSE

By CLARENCE E. GRUNDISH.

THIS might be termed a bird's eye view of Teddy Joyce. It is our impressions of Mr. Joyce's return to the Penn stage, as seen 77 steps above sidewalk level, in one of those seats under the eaves. We arrived at the theater at 11:20 o'clock yesterday morning. But we didn't arrive soon enough. About 3,000 persons were there before us. So to the "attic" we went.

Our arrival was during the final reels of the feature picture, "Wonder of Women." This drama is based on the novel, "The Wife of Stephan Thombolt," and it features Lewis Stone and Peggy Wood. Yes, the Peggy of musical comedy fame. A few minutes after we came in, Mr. Stone, in the action of the picture, came back to Frau Thombolt. He, a great pianist, had strayed from the family hearthstone. He had just come back to tell his wife he was going to leave her forever. And what a blow that was to her—she, who was so sick; she, who thought he had returned to stay.

The picture interested us. But it was difficult to follow it. There was too much expectancy in the air. The audience whispered about Joyce. It was there to see Joyce. Besides, up there close to the ceiling, the dialogue from the sound machine didn't sound any too well. It was hard to understand Dr. George Fawcett and some of the other characters.

THEN THE APPLAUSE

Eventually the final fadeout came. The audience buzzed. A young woman climbed and panted past our seat, an aisle one, to standing space. Dick Leibert's organ rose. He offered an entertaining novelty about record-breakers. Then came the stage show, "Lets Go"—and the applause.

After a band and chorus number the stage darkened. A tall shadow appeared. The spotlight broke bright. It disclosed Teddy Joyce. His suit was dark. He wore white spats. He smiled and wriggled. The applause now came in Capital A style. Mr. Joyce wanted to say something. The audience wouldn't let him. We distinguished the words: "I don't know whether to laugh or cry..." But the hand-clapping wouldn't let us hear any more. Finally it quieted down.

An usher carried a basket of flowers over the footlights. Teddy shook hands with him. The applause came again. Teddy began talking about a mustache. We began to realize he meant HIS mustache. But we couldn't see it. We were too far away. Near the end of the performance he got back to the mustache again. He was reading some telegrams of congratulation. He paused over one. Appeared bashful. Stammered. Suddenly he beamed all over. He gave a gallant twirl to the mustache we couldn't see. He said the message was from Dolores Del Rio. He said other things, too. The mustache has something to do with a bet. He is going to shave it off in two weeks. Then he will tell all about it.

AND FLOWERS CAME

It was a whoopee performance. The audience became so busy applauding that Mr. Joyce couldn't always be heard. Then he would whirl into one of those shivering dances of his or break into a band number. He also sang a song. Of course there were other entertainers. Good ones, too. But Joyce was IT. He mimicked the dancing girls and aped the comedian. He had a grand time. He wasn't still a minute. And almost any movement of his was an excuse to applaud.

At the end came more flowers. He opened a box of them. He fell in an Al Jolson-Mammy pose. He waved a handshake to the audience. He hugged an usher. The curtain dropped to the tune of a crude symphony of thousands of applauding hands. More persons were moving into the theater. They began standing in the aisles: on one another's feet. NEXT WEEK'S ATTRACTIONS were flashed on the screen, with the name Teddy Joyce in big letters. And the applause started all over again.

In a kind gesture to the eardrums, we left the theater.

HERO SPILLS, LOVES IN STANLEY

By MILDRED FILLMORE.

Edward Everett Horton has a spilling time of it in "The Hottentot," current picture in the Stanley. As a fellow who is scared to death of horses, he finds himself confronted with the job of riding the wildest of them all in a difficult steeplechase. That is, he must ride if he hopes to win the hand of the girl he loves, for said girl, played by Patsy Ruth Miller, won't have anything to do with anyone who can't get along with horses. So, in spite of everything, including the fact that horses give him nightmares, Edward rides in the race—to victory and the girl's arms.

Incidentally, "The Hottentot" is not new to the screen. Originally a stage farce it was brought to the movies in the silent days. And though funny enough then, it is much better in its present form, retaining, as it does, the bright dialogue of the stage farce. This adds a sparkle and a liveness that it lacked in its first celluloid appearance.

LOTS OF HORSES

In again bringing it to the screen, the movie men have succeeded in creating a very horsey atmosphere. There are real horses all over the place, out-of-doors. There are statuettes of horses all over the place, in-doors. And, seemingly, the musical accompaniment retains all the horse songs that have been popular before and after and including "The Old Gray Mare."

And just one more thought. The girls might sigh for a more romantic-appearing hero than Mr. Horton makes. But, when considering his ability at comedy, it appears that it wasn't such a bad choice that placed Edward in the hero role of "The Hottentot."

KEEPS PIANO BUSY

Brooke Johns has a lively show on the stage. Johnny Payne speeds his fingers over the keys of two pianos at one time. He does a Sousa march in two tempos that is a knockout. That little girl, Genie Lange, is again on hand and she and Johns make an amusing study in contrasts. Karivieff gets a big hand with a keen demonstration of the art of tap dancing. There are a couple of other specialty dancers, also. And the Stanley Rockets come out all chained together and do a convict dance that must prove rough on the ankles. At the show's finale Johns manages to get his banjo going and a good time is had by all.

Likes Horses

Patsy Ruth Miller appears as a girl who is wild about horses in "The Hottentot," Stanley picture.

Academy Show Is 'Bohemians'

"The Bohemians," billed as a modernestic burlesque show, is the opening attraction of the new season in the Academy. The show comprises two acts and 14 scenes. Mildred Steele, classical dancer, has the stellar role. The cast includes Sam Micals, comedian; Chickes Wells, Dottie Alexander, Lew Denny, Mel Melvin and Palmer Cotie.

Film in Grand Second Week

"Broadway," picture of melodrama and music, is being seen for a second week in the Grand. It presents a story of night club life. Glenn Tyron, Evelyn Brent and Merna Kennedy are prominent in the cast.

Sharp Will Stay In Pitt; Alvin To Reopen

The Shuberts will operate the Alvin as usual the coming season. This theater will open September 30 with Irene Bordoni in the comedy, "Paris," John Reynolds, manager, has announced. Workmen are now improving the playhouse.

Immediately following their presentation of "Precious" during the week of September 2, the George Sharp Players will open their fall-winter season in the Pitt, it was announced last night. It also was stated that the company will not confine its efforts to comedy, farce and drama but will enter into the musical comedy field, producing such popular plays as "Hit the Deck," "Irene" and "Sally."

Walter Winchell On Broadway

AL SMITH, Cal Coolidge and Julius Rosenwald will meet again next month and will distribute millions of $ . . . Lindsay Parrott, whose phormer phrau startled the town with her tome "Ex-Wife," sailed secretely to Get Away From It All . . . It's a gel at the Harry Standishes' (Hazel Upton) . . . Publix just bought the One Hundred Thirty-first street and Seventh avenue block to erect a movie cathedral for colored patronage only . . . Marjorie Rambeau started show folk going to Reuben's when his first liverwurst emporium was opposite the Ansomia . . . Chic Sale's miniature book "The Specialist" (written for a lark) has brought him $12,000 in royalties already . . . The pussy at the Knickerbocker Theater is on the payroll for a dollar per week . . . Sidney Stager (the late Rothstein's pal) and Wilda Barnum were secretely sealed months ago.

* * *

The William Gaunt, Jrs. (Adele Astaire) were secretely welded for two yrs and recently divorced sans anybody knowing it. . . . W. O. Saunders, the Nawth C'lina editor who pioneered the pajama craze, didn't do it for fun . . . Mrs. Willebrandt got 30 G's for that expose in the Times . . . The Russell Smiths had the handcuffs melted and Jean Vernon is the new squaw. . . . It's a lad at the Earl McGills (Constance Brown) . . . Chaz. Brackett, who will be succeeded by Benchley soon as Nieu Yaukur critic, will dwell in Providence, having inherited the Corliss Mansion . . . The Alf Lunts (Lynn Fontanne) are taking the cure at Marienbad, Germany . . . Maude Adams gets her mail at the Colony Club . . . Fiske O'Hara is an Englishman born in Maine . . . N. Lief says: "Even your best friends will tell Winchell!"

* * *

LEWIS' REAL NAME

TED LEWIS' real handle is Theodore Lewis Freedman . . . John Chamberlain reviewing Edmund Wilson's novel "I Thought of Daisy," in Sunday's N. Y. Times, intimates that some of the characters are based on real pipple and that Mrs. W's little boy, Walter, will probably print the facts . . . Veriwell: Rita Cavanaugh is Edna St. Vincent Millay, Hugo Bamman is John Dos Passos, Professor Grosbeake isChristion Gauss of Princeton, with overtones of Kemp Smith and A. N. Whitehead . . . Wm. Fox operates the immense parking space (a gold mine adjacent to his Roxy Theater . . . Ring Lardner's brother Rex is wrecking a typewriter for the Times . . . Aarons and Freedley will feature Ken Murray as soon as his RKO handcuff is Houdini'd . . . Thomas A. Edison can one-finger "Yankee Doodle" on the pianner by heart.

* * *

Jerome Kern is personally directing "Sweet Adeline," which is reported a smash . . . Mrs. Edgar Selwyn will sponsor her own revusical with contribs from Gershwin, Youmans, Kern, Rodgers, Berlin, et al . . . Barbara Clark, a Ziegfeldian, is suing Tony Salemi, the sculptor, for services posing for a staue that Otto Kahn bought for his gardens . . . Pierre de Rohan: Please communicate here at once . . . Deems Taylor, Walter Damrosch and other big shots will head "The Record of the Month Club," a new racket to push Victrola hits . . . Dutton is plotting an intimate tome about H. R. H. the P. of W., to be tagged "Wine, Women and Wales." . . . The Frank C. Haydens' (Helena Marsh) anticipate a blessed event.

* * *

FLOUNDERING ROMANCE

MARC CONNOLLY will cruise the Mediterranean on Drexel Biddle's scow . . . Len Hall and Allene Talmey will handle tre moom pitcher and drameh dept's for that new Intelligentlemen's rag . . . Tom Davin, formerly of Macaulay's will Harry Hansen for it . . . They are building two Zep's out at Akron which will be seven blocks long when completed . . . It is taking two yrs to refine helium gas to fill 'em . . . Family pressure working Wall Street has kept movie people from putting Cornelius Vanderbilt, Jr.'s book "Reno" on the screens . . . A "shortie" of laughing soup, which is ½ a pint, costs only 35 cents a convulsion at any Hahhlim bar . . . "Madame Leprelle," a character in those sepia sin-spots is a Breckenbridge from Texas, and knew O. Henry when she was this hi . . . The J. Warburton-Irene Delroy romance has foundered.

* * *

Recommended to diversion seekers: "The Art of Dying" in the Atlantic Monthly . . . Victor platter 22047B of the "Ain't Misbehavin'" in the Leo Reisman manner . . . "The Wayward Press" in the current Nyorker . . . Eugene and Willie Howard's "short" at the Central . . . "The Dance of Life" (Burlesque) at the Rivoli . . . "Black and Tan Fantasy" by Duke Ellington's crew via Okeh disk 40955 . . . The Dorothy Fields-Jimmy McHugh ditties in the forthcoming "Scandals" . . . The very odd McIntyre editorial in Cosmop . . . Ward Greene's "Cora Potts" (Cape-Smith) and "Insanity" the best of the solitaire games.

* * *

ONA TO HOLIDAY

ONA MUNSON (Mrs. E. Buzzell) shelves the "Hold Everything!" cast next wk to holiday with Edward . . . The John Murray Anderson chorus boys went home with boxes of flowers after the premiere . . . Raybestos Manhattan, Inc., will go on the Big Board soon . . . Mary Brown Warburton's birthday party was not embellished by Joseph Hergesheimer, Peter Arno, Madge Kennedy, Harold Ross, Frances Williams or the Doc McGonigles but by the Hal Skelley-Nancy Carroll softshoeing of Joan Carter Waddell and Retlaw Chellwynn . . . Chaz. Kaley is on crutches after busting a shaft stealing third in a ball game . . . Paul Ash carriers a gat . . . Zancig, the great mind-reader, died in the old country the other night . . . It's a lass at the Robert Phillips . . . The mob isn't afraid that since Peatyes Browning won that dowry it will change her, her previous success having gone to her ankles.

* * *

Skirts will belonger this Fall, but the waistlines will be higher . . . Phone operators in the midtown sector are having trouble with fleas, which seem to be breeding in switchboards more often than usual this Summer . . . Marguerite Mahon and Ruby Rogers claim being the model of that "Blue Moon Hosiery" ad . . . Whyte's Restaurant and the NBC have phffft over the refusal to broadcast anyone but Smith Bellew from there . . . The Provincetown Players have enlisted Otto Kahn and will tenant at the Garrick this season . . . Simmons Beds have signed up Henry Ford, Cyrus Curtis, Geo. B. Shaw and others for sleep endorsements . . . F. Palmer will edit the Sunday World's new mag, a different form from anything in town . . . "Great Day" is 265 G's in the box, already.

* * *

The Book Clubs and the warring publishers have reconciled, with the clubs agreeing to pay more for tomes . . . Phox Philms is negotiating with Al E. Smith to pen a historical picture about New York . . . The Times will build another annex on 43rd St., having acquired property clear up to the church on that block . . . Free sandwiches are served on the bus to Montreal . . . Add Things That Burn A Guy Up And Knock Him Cold: Norma Terris who just admitted that she would wed Dr. Jerome Wagner, publicly and bitterly announced: "It's too bad that Broadway gossips know more about my affairs than I do!" when that news was Winchelled six months ago . . . Dinty Moore's boy, Willie, will positively ankle up an altar with Lorelle McCarver this wk . . . Inez McGonigle calls the pilot of this col'm: "Peck's Blab Boy."

From Stage

Peggy Wood of musical comedy fame plays the feminine lead opposite Lewis Stone in "Wonder of Women," Penn photoplay.

Enright Film Has Dual Role

"Dark Streets," in the Enright, presents Jack Mulhall in a dual part, all-talking picture. The film, while quite simple and not overly original, is enjoyable. Jack is cast as twins—Pat McGlone, the fighting and dutiful patrolman in a tough section of the city, and Danny, the wayward but likeable boy who has strayed into bad company and gotten himself on the opposite side of the law. Both are in love with Katie, played by Lila Lee, who is in doubt as to which she most cares for until the very end. Brotherly affection vies with duty in the mind of Pat, and with allegiance to the gang in the emotions of Danny. Right defeats wrong at last, of course, and Danny comes through with a big sacrifice for his brother, as one has expected he would. The climax is excitingly put over, although Katie's presence on the scene is glaringly farfetched.

Dick Powell's chorus and orchestra work energetically, and assist him in getting across the "Zig-zag" stage presentation. It contains peppy dances, collegiate foolishness and good scenery and costumes. Dick's solos get as big a hand as ever, and his popularity seems to increase with every performance. Cirolini and Fortonette clown through some acrobatics. Frozini is an accomplished accordianist, and the Misses Lillian and Mae Murray do a song and dance.

Sheridan Has Miss Shearer

Norma Shearer's second talking picture, "The Last of Mrs. Cheyney," is being seen today and tomorrow in the Sheridan Square. Basil Rathbone has the leading male role—that of Lord Dilling, the handsome philanderer, who exposes Mrs. Cheyney as an aristocratic lady crook, but who marries her anyway. Eddie Leonard's "Melody Lane" opens an engagement Thursday.

CLEM AND AL IMBIBING IN PITT

There has been many cold and dry prohibition winters since Don Marquis' "The Old Soak," first trod across the board. It was back in 1921—or was it 1922? — that Harry Beresford created the saturated Clem Hawley, "the old soak" himself, on the stage. And now the same old Clem is back again—this time in the person of Hugh O'Connell—in George Sharp's current presentation of the Marquis play in the Pitt.

Right here a word about Mr. O'Connell. Thirsty roles aren't new to him. He played the drunken reporter in Broadway's "Gentlemen of the Press." He had a similar part in "The Racket." And 'twas a good move by Mr. Sharp that brought him to town as the philosophizing, Scripture-quoting, imbibing Mr. Hawley.

CLEM ISN'T ALONE

But Mr. O'Connell doesn't have all the pleasure or the liquid to himself. Al, the bootlegger bartender, as played by Kenneth Daigneau, gets his share. Mabel Kroman also helps along. She is seen as the hired girl in the Hawley home. She feeds the pet parrot bootleg liquor and tries some herself. She appears dressed in a blue wrapper and wears her hair tied in a knot on the peak of her head. She's a scream.

Of course, Clem is the big shot in the play story. He's a shiftless sort of fellow, with a wife and a grown son and daughter. He is always talking about his invention, a device for, well, one time is for automobiles, next its for sewing machines and again its for submarines or airplanes. He's always telling Matilda Hawley, his wife, that some day he is going to come home and dump a hatful of $100 bills on the table. And eventually he does. But the money doesn't come from his invention and it only comes after the son gets into trouble and Clem sets out to make everything right.

AND REGARDS TO AL

The cast includes Pauline MacLean and Cledge Roberts who do the romantics. Robert Fiske does well as Cousin Webster, a rather mean jasper, who, as Clem says, goes to church on Sunday and forecloses against widows on Monday. Other players are Frances Neilson, Arthur Sprenkle and Lucette Parker.

From Mr. O'Connell down the Sharp organization does a net job of 'The Old Soak." Even in the scenic settings the spirit of the drama is imprisoned.

And the play, in a homely way, catches one around the heart. You realize there are still Clem Hawleys in the world. You leave the theater in a tolerant mood. They are pretty good fellows after all.

Well, here's how, Clem. And regards to Al.

Eddie Leonard Star in Harris

Eddie Leonard, both black and white, is the attraction in the H rris in "Melody Lane," which is a rather sad little play of the stage-life variety so common nowadays. His songs are sung, and his dances stepped, just as pleasingly as ever, but the vehicle itself contains practically no humor or comedy, and therefore a good deal is taken from what one expects in a Leonard performancee.

He is cast as an artist such as he is in real life, except that his efforts are not crowned with any particular success. His wife, Josephine Dunn, is his partner in the act, but she soon receives an offer of something far higher, and, to use Eddie's expression, "climbs out of the valley of three-a-day," leaving him to go on alone. The sad feature is that she takes with her their little girl, whom the father loves passionately, and who has been his greatest inspiration. After a time of unhappiness and wandering, the three are re-united, bringing the story to a satisfactory close. Jane Laverne is well cast in the juvenile role.

Short features are on the bill.

Sans Makeup

Minus his usual gruesome make-up, Lon Chaney is appearing on the Aldine screen this week as a railroad engineer in "Thunder."

CHANEY RUNS TRAIN IN ALDINE

By J. C. NEILSON.

An entertaining program is offered in the Aldine this week. Lon Chaney's photoplay, "Thunder," particularly is pleasing. Although Chaney still maintains silence during the "talkie" epidemic, the film has a very efficient and sufficient sound accompaniment, and it is questionable if the story would be improved by voices.

Lon, with no makeup, except white hair, a mustache, and a few age wrinkles, gives a fine characterization of an old railroad engineer who has brought the Northwestern Limited into Chicago on time for 10 consecutive years, and who prides himself on that record to a dangerous degree. He depicts the true railroader, who has become a veritable slave to his engine, and the machine-like rule of the trade—to get the cars over the road. He complains and curses, year in and year out, but doesn't quit; hates and loves the game at the same time.

RAILROADING SONS

His two sons are railroaders, also, but when the elder is killed under sad circumstances, the younger turns in resentment and hate against the ruthless machine which has taken his brother. Later, amid excitement, he comes back to fire for his father, and finds that the tang of the game is still in his blood. James Murray, as the younger brother, gives a pleasing portrayal, while Phyllis Haver, as his chorus-girl sweetheart, has a part well suited to her style.

The picture is filled with scenes of trains flying at breakneck speed, night and day, through blizzard and flood. It includes an impressive wreck and a lot of human interest. It contains pathos, some humor and well-sustained action.

"Gus Edwards' Colorful Revue," a short feature, is a clever, tinted, screen presentation of costumes, types and tunes native to Russia, Holland, Scotland, Spain and America, in a modern cabaret setting.

FILMLAND. FILMLAND.

Coming to Thrill the World Anew!

AL JOLSON IN "Say it with Songs" WITH DAVEY LEE

His third great Warner Brothers' Vitaphone Triumph! The laughs and tears of "The Jazz Singer"—the pathos and father-love of "The Singing Fool" rolled into one tremendous success!

Hear His 7 Great New Song Hits!

Starts Saturday!

Special Midnight Premiere FRIDAY

No advance in Prices! Limited number of tickets now on sale!

GRAND

Hurry! Hurry! Hurry! Hurry!

Thrill to this great dramatic smash

"BROADWAY"

Only 4 More Days Left to See It!

50c Till 6 O'Clock Come Early!

NOW THE MOST SENSATIONAL SUCCESS EVER KNOWN TO THEATERGOERS IN THIS DAY AND GENERATION

LOEW'S UNITED ARTISTS PENN

"Master of Ceremonies Supreme"

TEDDY JOYCE

THE OVATION ACCORDED TEDDY JOYCE BY THE AUDIENCES AT EACH PERFORMANCE WAS WITHOUT QUESTION OF A DOUBT THE GREATEST DEMONSTRATION OF PUBLIC APPROVAL EVER BESTOWED UPON A PERSONAGE OF THE STAGE!

IN THE MUSICAL EXTRAVAGANZA "LET'S GO"

WITH A CAST OF BROADWAY STARS

ON THE SCREEN IN SOUND & DIALOGUE

PROSAIC MARRIAGE vs. FLAMING ROMANCE WONDER of WOMEN with LEWIS STONE PEGGY WOOD LENA WILKES

DICK LEIBERT PEER OF ORGANISTS ELIAS BREESKIN AND PENN SYMPHONY ORCHESTRA

LOEW'S ALDINE NOW

LON CHANEY in THUNDER

METRO-GOLDWYN-MAYER SOUND PICTURE

HIS FINEST MELODRAMA SENSATION

with PHYLLIS HAVER JAMES MURRAY

Gus EDWARDS Revue in TECHNICOLOR

ALSO The PATENT OFFICE "REEL HILARIOUS COMEDY"

Albert SPALDING "FAMOUS VIOLINST"

Paulson's Final Clearance

Men's Wear

New low prices on our own stock preparatory to Fall expansion and increase in business. We are offering real bargains, so come early and take advantage of these unusual reductions.

Overcoats--Top Coats (All Models)

$50 and $55 Coats, now.....$32.00
$60 to $75 Coats, now.....$42.00
$70 to $75 Coats, now.....$52.00
$85 to $95 Coats, now.....$62.00

Suits (New Patterns and Models)

$60 to $65 Suits, now.....$42.50
$75 and $85 Suits, now.....$57.50

Ties---Shirts---Union Suits

$2 to $3 Ties, now.....$1.15
$4 to $5 Ties, now.....$1.65
$2.50 to $3 Shirts (odd lot) now.$1.50
$1.50 to $3 Union Suits (odd lot), now 75c to.....$1.50

Straw Hats---Close-Outs

$3.50 to $10 Straw Hats, now..$1.75
Leghorns and Panamas, up to $15, now.....$5.00
Special lot of Soft Hats, $5 to $10, now.....$3.75

⅓ off on all Sportswear—Knickers, Hose, Sweaters, Flannel Trousers, Sports Coats, Leather Coats; also Dressing Gowns.

Women's Wear

Final offers before discontinuance of Women's Department. All stock in excellent condition.

All Straw Hats, $15 to $30, now.....$5.00
Summer Felt Hats, $15 to $30, now....$5.00
New Fall Felt and Velour Hats, now $10.00

All Silk Sport Scarfs.....½ Off
Women's Suits, formerly up to $85 — Spring and Fall models—now.....$30.00

All Ensembles, late models.....½ Off
Knitted and Silk Sports Dresses and Sweaters,.....⅓ and ½ Off

Fur-trimmed and plain Top Coats.....½ Off
Fur-trimmed new Winter Coats.....¼ Off

PAULSON BROS. CO., 515 Wood St.

(93 Years on Wood Street)

AMUSEMENTS.

Shubert's Pitt Tonite at 8:15 Mats. Thursday and Saturday
GEORGE SHARP PLAYERS Present
"THE OLD SOAK"
with HUGH O'CONNELL
In the Title Role

WARNER THEATRES

STANLEY
Pep! Fun!
BROOKE JOHNS
in "Speed Mania"
ON THE SCREEN
"The HOTTENTOT"
The all-talkie that outlaffs them all!

ENRIGHT
The first dual role talking picture!
"Dark Streets"
With
Jack Mulhall, Lila Lee
ON THE STAGE
DICK POWELL
in "Zig Zag"
35c Till 6:30 O'Clock

ACADEMY Burlesque Mat. Daily 2:15 Evening 8:30
"THE BOHEMIANS"
Midnight Show Every Sunday 12:05 A. M.

HARRIS DIAMOND ST. DOWNTOWN
All Week—100% Talking, Singing
EDDIE LEONARD in "MELODY LANE"

SHERIDAN SQ. PENN AVE E. Liberty
MON.—TUES.—WED.
NORMA SHEARER in "THE LAST OF MRS. CHEYNEY"
THURS.—FRI.—SAT.
Eddie Leonard in "Melody Lane"

BRUSHTON THEATRE TODAY See & Hear
Laura La Plante in "THE SCANDAL" and a Silent Western—"SUNSET PASS" and Vitaphone Act.

KENYON 100% Talking "The GAMBLERS" LOIS WILSON H. B. WARNER

GARDEN He Talks & Sings Adolphe Menjou in "FASHIONS IN LOVE"

TRIANGLE EAST LIBERTY Booth Tarkington's Buddy Roosevelt in "MYSTERY VALLEY"

Watch Tomorrow (Wednesday) Night's Newspapers for the

Most Remarkable

FUR COAT SALE

Of the Entire Year!

Featuring $150, $200 and even higher fur coats for $100. Only once a year are these values possible! Come downtown tomorrow to see these coats on display in our windows.

12,500 yds. New Fall SILKS

At Less Than Manufacturer's Cost

Here's the Story!

A nationally-known manufacturer of high-type, exclusive dresses was going out of business, and had this enormous stock . . . over $40,000 worth . . . of superb quality silks, which he was forced to sell at tremendous loss to him. We made a hurried trip to New York, with plenty of ready cash to close the deal . . . and here they are ready for you tomorrow . . . the finest lot of high-grade silks you have ever seen gathered together at one such low price.

40-Inch Satin Crepes
Beautiful quality new fall goods in all the smartest shades; rich, lustrous surface.

40-Inch Canton Crepe Faille
Soft and suitable for draping! A wide assortment of the newest fall colors to choose from.

No mail or phone orders filled. We reserve the right to limit quantities. Extra space and extra salespeople.

Transparent Velvet, Yard
Heavy, lustronus quality, in all the best colors; brown, wine, madeline, black, etc. $4.95

$1.59 yard

Frank & Seder—Fifth Floor

40-Inch Canton Crepes
Heavy, pebbly weave of excellent weight and finish! Included are the most-wanted shades.

40-Inch 'Salome' Print Crepe
In attractive printed patterns on dark grounds! Especially popular for this season; very low priced.

Every yard all silk; the season's most wanted colors and patterns in a choice selection. Regular $2.25 to $3.50 values.

Black Chiffon Velvet, Yard
Soft pure silk pile velvet in a remarkable underpriced offering for Wednesday. $3.49

FRANK & SEDER DEPT BUYERS' SALE

Special Purchase!

Full-Fashioned SILK HOSE

The Greatest Dollar Hosiery Sale Ever Held in This Store

Our hosiery buyer has secured 6,000 pairs of these wonderful hose from 3 of the country's leading manufacturers at extraordinary concessions! Every pair clear and sheer . . . first quality! Either finest grade chiffon or the more durable service weight! Sizes 8½ to 10.

Every Pair Full-Fashioned!
Including Fine Samples!
Chiffon Silk to Top!
Every New Color!
Every Pair Clear and Sheer!

Frank & Seder—First Floor

Tomorrow! An Important Sale On Our Second Floor!

Transparent Velvet Dresses

In Three Big Groups Special at

$16.50–$25.00
$39.75

$16.50

Sizes for Juniors, Sizes for Misses, Sizes for Women.

$25

These dresses are made of silk back transparent velvet—the loveliest, most feminine of Fall 1929 fashions! All are remarkable values at these prices.

Both long sleeve and sleeveless modes. With charming lace Berthas, tucked hipline and deftly placed side fullness — using shirring most discreetly, graciously adhering to Fashion's new moulded silhouette!

Many versions of slender "dressmaker" jacket ensembles.

$25

Black, Arab Brown, Marine Blue, English Green, Madeira Wine

$39.75

Frank & Seder—Second Floor

Special Buyers' Sale

800 Pairs 'Nashua' BLANKETS

"No-Kold" Brand—Full Bed Size!

$3.29 PAIR

Large, Colorful Plaids Attractively Bound in Sateen!

Heavy . . . large . . . wool-mixed, fluffy and warm! Each one of them deeply bound with sateen—large blocked plaids in every desirable shade to harmonize with your bedroom! You've never seen such blankets as these at such a price!

Mail and Phone Orders Given Prompt Attention

Frank & Seder—Fifth Floor

Sale! Lace Panels

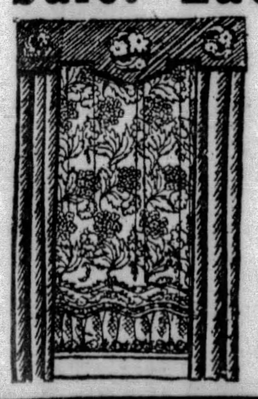

Famous "Scranton" Make—Regularly $4 to $6

Lustre lace, shadow lace, flounce bottoms and Italian weave curtains. **$3**

All finished at the bottom with deep rayon fringe! Beautiful hemmed edges, 45, 48 and 54-inch widths; extraordinary values at this price.

Frank & Seder—Sixth Floor

A Sale Extraordinary! Timely! At a Price Unusually Low!

FUR-TRIMMED SPORTS COATS

$25

$29.75 to $39.75 Values!

Coats for sports and general utility wear! Coats for campus wear! Coats for late vacation wear! Belted and plain, with new tailored details, intricately cut cuffs. Most of them richly furred—all new colors and sports mixtures! Sizes for Women and Misses.

Tweeds, Checks, Ombres, Herringbones,

Novelty Weaves Fox, Wolf, Skunk, Opossum and French Beaver

Also Rumble Seats Coats of Alpaca and Cam-O-Ray, Belted and Double-Breasted

New Navy Chinchilla Coats $15
With wool plaid lining. Unusual values. 12 to 44.

Frank & Seder—Second Floor

Lighthouses Lit With Coal Light.

BEFORE the coming of the oil lamp lighthouses were lit by candles or coal fires. The last of the latter was the lighthouse at St. Bees, where a coal light burned until 1822.

Fiction Page

Gems Buried With Empress

WHEN the Empress Dowager of China died in 1908 her pearl necklace was buried with her. It contained nearly 6,000 pearls and was valued at $900,000.

EASY — By Beatrice BURTON

(Continued from Yesterday.)

John's Sister, Florence, Calls on Ann Marie With Good News

WHAT HAS GONE BEFORE

Ann Marie Macy wanted to be an artist. She told John Lawler, handsome son of a banker and "catch of the town," that she would never marry. But when John came in his car to take her to her father's tiny book store, Ann Marie's heart pounded violently. Later when she knew he wanted to embrace her, she resisted. All the girls pet, John argued; even her sisters, Jeanne and Alice, but Ann Marie is different. Still arguing, they arrive at Ann's home to find a gay, informal party. Alice boldly asks John to take her to the Christmas dance, but he replies he has asked Ann Marie. When Ann Marie suggests that he take Alice, he agrees to but is angry. Lamenting, Ann Marie calls him back, but Alice makes Ann Marie forego the dance. She even asks Ann Marie to paint flowers on her dress.

NOW GO ON WITH THE STORY.

CHAPTER IV.

LIKE a good many people, Alice Macy had two sets of manners. One set was her "company" manners, and they were very beautiful ones.

She had an elegant way of saying "Sorry" instead of "Pardon me," when she bumped into people or walked in front of them.

She always knew which fork or spoon to use at a dinner party and how to pick up a dropped handkerchief gracefully. She could yawn so that no one would tell she was yawning. She was always polite to old ladies.

When people asked her to play or sing for them she would get up and do it in the sweetest, most modest little way in the world.

And most of the people in town thought that she was the most attractive of the three attractive Macy sisters.

Alice's other set of manners was the one she kept for her family.

This was the set she was using now as she stood in the doorway and glared at Ann Marie.

"Suppose you do have to stay up late one night? It isn't going to hurt you, is it? —And it won't take you very long to put a few daubs of paint on the dress, I'm sure! —However, if you don't want to do it, far be it from me to get on my knees to you!"

She turned to Mrs. Leasure, her light-blue eyes blazing. "It was her own idea to get me to go to the dance tomorrow night with her wonderful Johnny!" she said acidily, "and now she's sore because he showed a lot of pep about taking me!—That's why she won't help me get this dress ready to wear."

"Did I say I wouldn't help you?" Ann Marie asked in a helpless sort of way. "Why, I'm only too glad to do it, Alice. All I said was that the paint would have to be put on the satin tonight."

Mrs. Leasure gave a snort of laughter.

"Yes, and be sure to stay up 'til midnight to put it on, Ann Marie," she said sarcastically. "Now that you've turned your young man over to your sister, be sure to do everything you can to make her look grand and fine for him tomorrow night! — Be sure to see to it that he's proud of her looks—so that he'll take her out again and leave you sit at home with the hasbeens!"

She banged the vinegar cruet down upon the table.

"Will you please be good enough to shut your mouth?" Alice asked her, looking at her as if she were a peasant. "I've asked you time and time again to keep out of the family discussions."

"Family discussions — Haw!" said Mrs. Leasure, rolling down her sleeves and buttoning her snowy cuffs, "Family brawls, more like!— And you at the bottom of most of them, too, Alice Macy!"

Alice raised her eyebrows.

"I've asked you to call me 'Miss Alice,' too," she reminded her, "or 'Miss Macy'."

Mrs. Leasure picked up a bell that stood on the sideboard and rang it for supper —"dinner," as Alice and Jeanie called it.

"I'll call you 'Alice' or nothing!" she said with a war-like flash of her eyes. "I've not looked after the whole brood of you all your lives like a mother—to be treated like a slavey now, young lady!—Go and wake up your father and tell him to get out here to his supper while it's hot, and no more nonsense out of you!"

Alice glared at her and sat down in her chair at the table.

"I imagine he heard the bell," she drawled. "If he didn't he must be stone deaf."

Ann Marie went to get her father.

The meal was half over when Jeanie, all blushes and sparkles, came to the table.

"I thought you never were going to get rid of Brooke," Alice said to her as she sat down, "and if you're going to make that dress for me tonight you'll have to get busy with it pretty soon."

Jeanie nodded absently. Her big brown eyes were still filled with dreams, and one side of her pretty, plump face was pinker than the other, from contact with Brooke Walter's manly cheek, no doubt.

"I suppose I should have asked Brookey to dinner," she murmured vaguely, "But —I hated to. Dad never will wear his coat to the table and these napkin rings of ours are so old-fashioned and awful. I do wish we could have clean napkins for every meal."

"Haw!" Mrs. Leasure sniffed. "And who'd wash them then? And who'd iron them, then?—Not you, Miss Lilyfingers, I'll bet!"

Jeanie paid no attention to her.

But Mrs. Leasure went right on: "And who is Brooke Walters that we should have clean linen napkins on the table every time he pokes his nose into the house, I'd like to know!—him that's been known to drink hisself stupid many's the time, and take his night's rest on the floor of the Walters' garage not knowing the difference between it and his own bed! —And any girl that marries herself off to him is going to marry herself off to a common drunkard, that's what!"

The dreams had faded out of Jeanie's face and a little flame flared up in them. "Am I trying to marry myself off to any man?" she snapped. "Am I?"

"Are you?" asked the housekeeper in mock surprise. "Well, that's all you've been trying to do for the last four years or more—you and Alice, both!—What do you do from morning until midnight but get dressed up for your 'boy friends' and go galivanting with them—or shutting yourselves up with them in the front parlor, hour after hour, three or four nights a week? —And if I were your father I bet I'd find out what nonsense is going on in there, too!—If you were daughters of mine I'd bet that parlor door would stay open!"

"But we're not your daughters, thank heaven—" Alice was beginning fervently when her father stopped her.

"Please—please—Can't we have a meal in peace once in a while?" he asked mildly, holding up his hand for silence, "just to see how it feels?"

Above his head on the wall hung a framed sampler that had been made a half century before by Grandmother Macy. The legend, "What Is Home Without a Mother?" was cross-stitched upon it in bright colored wools.

One night, during a family row, Howdy had given them all an answer to that question.

"Ours is a regular prize fight ring," he had said and he had hit the nail on the head!

* * *

At seven o'clock Jeanie went into the tiny sewing room under the stairs and began to cut out the white satin.

At nine Alice had a fitting and went straight to bed for her beauty sleep, her yellow hair done up in curlers and her face lathered with cold cream.

At half past eleven Jeanie brought the finished dress upstairs and flung it down upon the bed where Ann Marie was taking a cat nap.

"Here you are!" she said, with a sigh of relief. "Thank goodness my part of the job is done! Alice sure does know how to make everybody else work for her, doesn't she? And she wouldn't even stay up to help pull out the basting threads! — Well, goodnight and good luck!"

Ann Marie spread the dress on a sheet of white paper on the floor, slipped into her paint-stained smock and went to work.

It was almost three o'clock when she got up from her sore and aching knees and looked at the dress. And as she looked at it the shining, satisfied expression of the artist who has done a good piece of work and knows it, came into her face.

For the simple little white satin slip had become a thing of beauty under her clever fingers.

From its left shoulder to its hem drifted a spray of pale-pink wild roses and blue and purple larkspur that looked almost as real as if they were growing in a garden.

"Good work, Ann Marie," the girl said aloud, "Very slick job!"

She sighed with weariness as she picked up the dress and laid it carefully across the backs of two chairs. Yawning, she undressed and got into bed.

In thirty seconds she was sound asleep.

* * *

Ann Marie had set her alarm for half past six, but it was 8 o'clock when she opened her eyes the next morning.

As she lay staring at the clock, wondering how she had happened to oversleep, the bedroom door opened a crack and one of Mrs. Leasure's sharp blue eyes appeared in the opening.

"Ho! You're awake!" she exclaimed, and came into the room, carrying a little tray of toast and tea in her hands.

"I was going to wake you up," she said, setting it down upon the bed. "Your father says you promised to help him at the store today—it being the day before Christmas an' all."

Ann Marie nodded, pouring her hot tea.

"I did. I promised to go down with him—and then I overslept," she answered, "so I'll have to do some double-quick stuff now, won't I?"

She emptied one cup of the tea and hopped out of bed.

The bathroom was as cold as a tomb when she rushed into it for her shower. Part of the rambling old house was not heated by the furnace—Ann Marie's bedroom, Mrs. Leasure's bedroom and the bathroom.

So Ann Marie shivered as she bathed and brushed her teeth with salt.

Salt instead of tooth powder was one of Ann Marie's pet economies.

She had a great many little ways of her own for saving money. . . Money that she put into Mr. Lawler's bank, little by little and bit by bit . . .Money that some day, so Ann Marie promised herself, would take her to New York and pay her way into art school. That was her hope and her dream.

Into that steadily-growing little account went the money that Ann Marie earned, helping her father at the store, or painting cards for him. Into it went an occasional $10 that Florence Lawler paid her for painting a spray of flowers on some of her dancing frocks or for decorating the place cards for some dinner party or other that she was giving.

"Florence always pays me too much," Ann Marie was thinking as she hung her tooth brush on its hook and started back to her bedroom, "but that's because she's crazy about Howdy, and wants to be nice to me."

At the head of the stairs Mrs. Leasure was waiting for her.

"Miss Florence Lawler's downstairs. She wants to see you for a minute," she whispered importantly. She was proud of the friendship that existed between the young Lawlers and her favorites, Ann Marie and Howdy. "You'd better run down just the way you are—she says she's in a hurry."

Florence Lawler was her brother Johnny's twin. But she looked years older than he did. For Florence was not plump or rounded, but just "plain fat," as she herself often said in her good-natured, comfortable way.

She was blond and pink and the fashionable clothes she wore never looked fashionable on her. She did everything she could to get thin except the one thing she should have done—cut down her food supply.

"Hello, there, Honey! I'm out for a walk—trying to get rid of a couple of hips!" she called out as soon as she saw Ann Marie. "And I stopped in with good news for you—and I mean good news!"

(To Be Continued Tomorrow.)

(Copyright, 1929, King Features Syn., Inc.)

PETTING PATTY — The Mark of a Great Man — By Machamer

ALL QUIET ON THE WESTERN FRONT by ERICH M. REMARQUE

(Continued from Yesterday.)

Paul Is in Despair When Kat Is Killed Just Before War's End

CHAPTER XXXIII.

THERE are so many airmen here, and they are so sure of themselves that they give chase to single individuals, just as though they were hares. For every one German plane there come at least five English and American. For one hungry, wretched German soldier come five of the enemy, fresh and fit. For one German army loaf there are 50 tins of canned beef over there. We are not beaten, for as soldiers we are better and more experienced; we are simply crushed and driven back by overwhelmingly superior forces.

Behind us lie rainy weeks —grey sky, grey fluid earth, grey dying. If we go out, the rain at once soaks through our overcoat and clothing—and we remain wet all the time we are in the line. We never get dry. Those who still wear high boots tie sand bags round the top so that the mud does not pour in so fast. The rifles are caked, the uniforms caked, everything is fluid and dissolved, the earth one dripping, soaked, oily mass in which lie the yellow pools with red spiral streams of blood and into which the dead, wounded and survivors slowly sink down.

The storm lashes us, out of the confusion of grey and yellow the hail of splinters whips forth the childlike cries of the wounded, and in the night shattered life groans wearily to the silence.

Our hands are earth, our bodies clay and our eyes pools or rain. We do not know whether we still live.

Then the heat sinks heavily into our shell holes like a jelly-fish, moist and oppressive, and on one of these late summer days, while bringing food, Kat falls. We two are alone. I bind up his wound; his shin seems to be smashed. It has got the bone, and Kat groans desperately: "At last just at the last—"

I comfort him. "Who knows how long the mess will go on yet! Now you are saved—"

The wound begins to bleed fast. Kat cannot be left by himself while I try to find a stretcher. Anyway, I don't know of a stretcher-bearer's post in the neighborhood.

Kat is not very heavy; so I take him up on my back and start off to the dressing station with him.

Twice we rest. He suffers acutely on the way. We do not speak much. I have opened the collar of my tunic and breathe heavily, I sweat and my face is swollen with the strain of carrying. All the same I urge him to let us go on, for the place is dangerous.

"Shall we go on again, Kat?"

"Must, Paul."

"Then come."

I raise him up, he stands on the uninjured leg and supports himself against a tree. I take up the wounded leg carefully, then he gives a jump and I take the knee of the sound leg also under my arm.

The going is more difficult. Often a shell whistles across. I go as quickly as I can, for the blood from Kat's wound drips to the ground. We cannot shelter ourselves properly from the explosions; before we can take cover the danger is all over.

We lie down in a small shell hole to rest. I give Kat some tea from my water bottle. We smoke a cigaret. "Well, Kat," I say gloomily, "we are going to be separated at last."

He is silent and looks at me.

"Do you remember, Kat, how we commandeered the goose? And how you brought me out of the barrage when I was still a young recruit and was wounded for the first time? I cried then. Kat, that is almost three years ago."

He nods.

The anguish of solitude rises up in me. When Kat is taken away I will not have one friend left.

"Kat, in any case we must see one another again, if it is peace time before you come back."

"Do you think that I will be marked A1 again with this leg?" he asks bitterly.

"With rest it will get better. The joint is all right. It may limp a bit."

"Give me another cigaret," he says.

"Perhaps we could do something together later on, Kat." I am very miserable, it is impossible that Kat—Kat my friend, Kat with the drooping shoulders and the poor, thin mustache, Kat, whom I know as I know no other man, Kat with whom I have shared these years—it is impossible that perhaps I shall not see Kat again.

"In any case give me your address at home, Kat. And here is mine, I will write it down for you."

I write his address in my pocketbook. How forlorn I am already, though he still sits here beside me. Couldn't I shoot myself quickly in the foot so as to be able to go with him?

Suddenly Kat gurgles and turns green and yellow. "Let us go on," he stammers.

I jump up, eager to help him, I take him up and start off at a run, a slow steady pace, so as not to jolt his leg too much.

My throat is parched; everything dances red and black before my eyes, I stagger on doggedly and pitilessly and at last reach the dressing station.

There I drop down on my knees, but have still enough strength to fall on to the side where Kat's sound leg is. After a few minutes I straighten myself up again. My legs and my hands tremble, I have trouble in finding my water bottle, to take a pull. My lips tremble as I try to drink. But I smile —Kat is saved.

After a while I begin to sort out the confusion of voices that falls on my ears.

"You might have spared yourself that," says an orderly.

I look at him without comprehending.

He points to Kat. "He is stone dead."

I do not understand him. "He has been hit in the shin" I say.

The orderly stands still. "That as well."

I turn round. My eyes are still dulled, the sweat breaks out on me again, it runs over my eyelids. I wipe it away and peer at Kat. He lies still. "Fainted," I say quickly.

The orderly whistles softly. "I know better than that. He is dead. I'll lay any money on that."

I shake my head: "Not possible. Only ten minutes ago I was talking to him. He has fainted."

Kat's hands are warm, I pass my arm under his shoulders in order to rub his temples with some tea. I feel my fingers become moist. As I draw them away from behind his head, they are bloody. "You see—" The orderly whistles once more through his teeth.

On the way without my having noticed it, Kat has caught a splinter in the head. There is just one little hole, it must have been a very tiny, stray splinter. But it has sufficed. Kat is dead.

Slowly I get up.

"Would you like to take his pay-book and his things?" the lance-corporal asks me.

I nod, and he gives them to me.

The orderly is mystified. "You are not related, are you?"

No, we are not related. No, we are not related.

Do I walk? Have I feet still? I raise my eyes, I let them move round, and turn myself with them, one circle, one circle, and I stand in the midst. All is as usual. Only the Militiaman Stanislaus Katczinsky has died.

Then I know nothing more.

* * *

It is autumn. There are not many of the old hands left. I am the last of the seven fellows from our class.

Everyone talks of peace and armistice. All wait. If it again proves an illusion, then they will break up; it cannot be taken away again without an upheaval. If there is not peace, then there will be revolution.

I have 14 days' rest, because I have swallowed a bit of gas; in a little garden I sit the whole day long in the sun. The armistice is coming soon, I believe it now too. Then we will go home.

Here my thoughts stop and will not go any farther. All that meets me, all that floods over me are but feelings—greed of life, love of home, yearning of the blood, intoxication of deliverance. But no aims.

Had we returned home in 1916, out of the suffering and the strength of our experiences we might have unleashed a storm. Now if we go back we will be weary, broken, burnt out, roofless, and without hope. We will not be able to find our way any more.

And men will not understand us—for the generation that grew up before us, though it has passed these years with us here, already had a home and a calling; now it will return to its old occupations, and the war will be forgotten—and the generation that has grown up after us will be strange to us and push us aside. We will be superfluous even to ourselves, we will grow older, a few will adapt themselves, some others will merely submit, and most will be bewildered—the years will pass by and in the end we shall fall into ruin.

But perhaps all this that I think is merely melancholy and dismay, which will fly away as the dust, when I stand once again beneath the poplars and listen to the rustling of their leaves. It cannot be that it has gone, the yearning that made our blood unquiet, the unknown, the perplexing, the oncoming things, the thousand faces of the future, the melodies from dreams and from books, the whispers and divinations of women, it cannot be that this has vanished in bombardment, in despair, in brothels.

Here the trees show gay and golden, the berries of the rowan stand red among the leaves, country roads run white out to the skyline, and the canteens hum like beehives with rumors and peace.

I stand up.

I am very quiet. Let the months and years come, they bring me nothing more, they can bring me nothing more. I am so alone, and so without hope that I can confront them without fear. The life that has borne me through these years is still in my hands and my eyes. Whether I have subdued it, I know not. But so long as it is there it will seek its own way out, heedless of the will that is within me.

* * *

He fell in October, 1918, on a day that was so quiet and still on the whole front, that the army report confined itself to the single sentence: All quiet on the Western Front.

He had fallen forward and lay on the earth as though sleeping. Turning him over one saw that he could not have suffered long; his face had an expression of calm, as though almost glad the end had come.

THE END.

(Copyright, 1929, by Little, Brown & Co., distributed by King Features Syndicate, Inc.)

Today's Installment of "Forest Love" appears elsewhere in this issue.

Always tasty always pure always good GULDEN'S Mustard

MEXICO TOPIC FOR K. OF C.

MILWAUKEE, Wis., Aug. 20.—(AP.)—Settlement of the religious situation in Mexico was expected to be one of the main topics of discussion at the supreme convention of the Knights of Columbus which opened today.

There were more than 50 subordinate councils of the order in Mexico when the church and government clashed. With the exception of a very few, all suspended activities to avoid persecution. Now that an agreement has been reached, it is expected that the order, through its delegates to the convention, will consider ways and means of re-establishing its subordinate councils and resuming its various welfare and educational activities.

One of the conditions of the agreement—that which stipulates that all clergymen practicing their faith in Mexico must be of Mexican birth, has been met by the Knights of Columbus with an endowment for a seminary to train Mexican Catholics for priesthood, and the board of directors has been studying the agreement with a view to further co-operating in the stabilizing of religion in Mexico.

(Advertisement)

PITTSBURGH MAN SICK ONE YEAR; KONJOLA SCORES

"Words Cannot Describe My Gratitude for What New Medicine Did for Me," He Says.

Amazing as it may seem, Konjola, the new and different medicine, is at the very peak, the apex, of its powers in those stubborn and obstinate cases that have defied and resisted all other medicines and treatments tried.

MR. JOHN HERRSCHER
(Photo by Brady-Stewart Studio)

It is results that every sufferer wants and Konjola can be counted on for results. Konjola is a medicine of performances, not words; of achievements, not promises. It is a glorious message of health and happiness that the two Konjola Men in Pittsburgh have for all who suffer. One of the Konjola Men is at the Dow Drug Store, (formerly McCulloch's), Penn Avenue and Sixth Street, and the other is at the Dow Drug Store, Diamond and Smithfield Streets. They do not spend all their time explaining the merits of Konjola, for it is their happy privilege to listen to the many fine experiences local men and women have had with Konjola. Just a few days ago Mr. John Herrscher, Ivory Road, North Side, Pittsburgh, called on a Konjola Man and made this statement about the work of Konjola in his case:

"Words cannot describe my gratitude for what Konjola did for me. I can readily understand why it is called the world's finest remedy.

"For a year I had been in poor health, suffering day and night from stomach trouble. Meals had long ceased to be a pleasure and I really feared to eat a mouthful, because I knew of the suffering that was sure to follow. Food simply refused to digest as it should, no matter what I ate. After every meal I bloated dreadfully with gas. There was a constant rock-like feeling in the pit of my stomach. My condition kept going from bad to worse and finally my liver became affected. Many times I became very dizzy and then black spots appeared before my eyes. I was restless at night and my nervous system was shot to pieces.

"A neighbor had been taking Konjola, and one day he told me of the remarkable results he had obtained from a treatment. I wisely reasoned that if Konjola could do that for others it would do the same for me and so I started the treatment. And I was not disappointed, either. In a week's time a great change took place in my system. I felt so much better I hardly knew what to make of it. Thereafter, the improvement was rapid. One day I tried eating foods that never digested before and you can imagine my surprise when they caused no trouble. Indigestion had been banished. I can eat three hearty meals a day without the slightest distress. My liver was regulated and all dizzy spells are ended. I sleep soundly and my nerves are quiet and calm. All this Konjola did for me and it will always have my hearty recommendation."

An unusual case, you ask? Not at all; the files of Konjola are filled with such enthusiastic and sincere indorsements.

There is a Konjola Man at the Dow Drug Store (formerly McCulloch's), Penn Avenue and Sixth Street, and one at the Dow Drug Store, Diamond and Smithfield Street, Pittsburgh, where they are meeting the public daily, explaining the merits of this master medicine. There is also a Konjola Man at the Dow Drug Store, 5939 Penn Ave., East Liberty.

UNITED CIGAR STORES SOLD

NEW YORK, Aug. 20.—(AP.)—George K. Morrow, chairman of the Gold Dust Corporation, and new head of the United Cigar Stores Company, stepped into the spotlight today as a merchandising magnate.

Acquisition of United Cigars gave the group which Morrow heads control over a $200,000,000 organization, which with its associated companies manufactures and sells a wide variety of products, including tobacco, packed foods, chewing gum, candies, safety razors and numerous other items of merchandise.

Transfer of control of United Cigars, announced yesterday, is regarded as the largest transaction ever made in the chain store field. The exact amount involved was not disclosed, but it was estimated that George J. Whelan and associates received the equivalent of $100,000,000 from the Gold Dust group.

Through the United Cigar Stores, the Gold Dust Company acquires holdings in the Schulte Retail Stores Corporation, Phillip Morris & Co., Ltd., the Beech Nut Packing Company, the American Safety Razor Company, the Gillette Safety Razor Company and other concerns.

The United Cigar Stores Company operates 3,200 cigar stores, 200 drug stores and has large real estate holdings.

Goes to Workhouse For Theft of Cows

FRANKLIN, Pa., Aug. 20.—Pleading guilty to a charge of stealing two cows in Irwin Township, valued at $300, Russell Shay, formerly of New Lebanon, Mercer County, was given 18 months in Allegheny County Workhouse. A plea for leniency drew stern rebuff from the court.

A. W. Lindsay, of Wyattville, admitted driving an automobile while drunk and failing to stop and render assistance. He was sent to jail for 30 days.

Real Estate

Louis Shaner has sold a dwelling on a lot 23x100 feet in Woodland avenue, North Side, near Stayton street, to Frederick C. Mass, Jr., for $6,500.

Philip Gatewood has sold two dwellings at 6820 and 6822 Butler street, to Oscar M. Beckman for an unnamed consideration. The lot is 40x100 feet.

A lot in Brownsville road, Carrick, has been sold by Joseph A. Werner to Joseph McG. Werner for a private consideration. The property is in the South Side Land Improvement Association plot.

Charles L. Young has sold a lot 50x150 feet in Verona road, Penn Township, to Carl Anderson for $5,000. There is a two-story frame dwelling on the property.

The property at 534 Franklin street, East Pittsburgh, has been sold by Mary A. Yost to Mathias S. Phillips for $5,700. There is a 2½-story frame dwelling on the lot, 25x100.

The Potter Title & Trust Company has sold a lot in Glenmore avenue, Dormont, to William Miller for a private consideration. The property is in the Espy Farm Plan.

A deed recorded yesterday shows that Michael Koltczynski has sold a two-story dwelling and garage in Rankin street, Rankin, to John Kealovich for $6,300. The lot is 44 x110.

The C. L. Saxton Company has made a lease and sold the business of John McCoy, of Monongahela, Pa., to Frank Gabl consisting of accessories with a store and filling station, for a private consideration. The same firm also made a lease and sold the restaurant business of C. J. McGovern, at 116 Collins avenue, to James W. Robertson for an unnamed figure.

The Freehold Real Estate Company has sold to Frank A. Blake a lot in Fairfax road, Edgewood Acres, Forest Hills, for the East Wilkinsburg Improvement Company for a private consideration.

Building permit applications included:

Fourteenth Ward — Max Boyer, 2129-2135 Wightman street, brick and tile apartment, $90,000.

Fourteenth Ward—A. C. Guamid, brick dwelling and garage, 5403 Guarino street and 5401 Hobart street, $9,000.

Sixteenth Ward—G. Heingle, 211 Flack street, brick and cement dwelling, $4,500.

AN EXPERT SPECIALIST

in the treatment of

STOMACH and LIVER condition causing collection of gases and an uncomfortable feeling, with dizziness after eating, KIDNEY and BLADDER conditions with pain in back and loins, puffiness of the eyes, swelling of the feet and legs, frequent, painful irritations, BLOOD and SKIN conditions with enlarged gland and ulcerations of the mouth and rash on body, RHEUMATISM in all its forms, including enlarged and stiffened joints, NERVE WEAKNESS, HIGH BLOOD PRESSURE, NEURITIS, ANEMIA, and all other growths, swellings or tumorlike formations are treated without the aid of the knife. RECTAL TROUBLE, RUPTURE and GALL STONES are also treated without a cutting operation. CONSULT the old DOCTOR FREE. DR. R. H. M. MACKENZIE, second and third floors, 640 PENN AVE., PITTSBURGH, PA., whose best reference is the fact that he has been located on PENN AVE. the last 31 years. Hours: 9 to 8:30 daily. SUNDAY 9 to 2. No office hours Friday. No letters answered.

$10 to $16 Fibre Chairs and Rockers

6 Different Styles as Illustrated . . . 12 Different Colors!

A delayed shipment on which we obtained a tremendous price concession! You profit! These chairs and rockers may be used with charm in Bedroom, Living Room, Sun Room or elsewhere in the house. A fashion-right selection . . . beautiful Green, Orange, numerous Tans, Browns . . . all have Spring seats . . . Some have upholstered backs . . . all hand-woven. Don't miss them tomorrow! Sale begins 9 A. M. promptly!

$1 Delivers Any Chair or Rocker—Both Spear Stores!

$6.45

Spear's

Two Pittsburgh Stores

DOWNTOWN: 911-921 Penn Avenue
Open Daily Till 5 P. M.
East Liberty: Broad St. and Collins Ave.
Open Monday and Saturday Evenings

The Closing Days Bring Greater Money-Saving Home-Beautifying Opportunities Than Ever! *Come Now!*

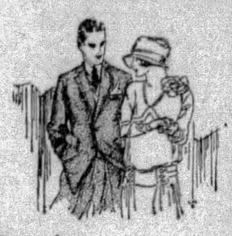

Evening Appointments

May be arranged by those who want to shop leisurely in the quiet and cool of the evening! Call Mr. Lindberg, Atlantic 6000, who will be glad to serve you at your convenience!

STOVES

At August Opportunity Savings!

These featured values make it profitable for you to buy your new stove now!

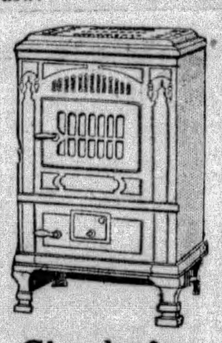

Circulating Coal Heaters

Rebuilt at the factory, guaranteed like new heaters! Will keep several rooms warm . . . the duplex grate burns any kind of fuel. Enameled walnut over Armco Iron. $69.50 values..... $39.50

$5 Delivers! Both Spear Stores!

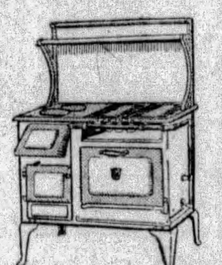

Bungalow Gas & Coal Range

In ivory porcelain, green or grey trimmed. Cooks with gas or coal . . . bakes with gas. Burns all refuse. An ideal all-year-round stove. Regularly $92.50. AUGUST OPPORTUNITY price..... $79.75

$8 Delivers! Both Spear Stores!

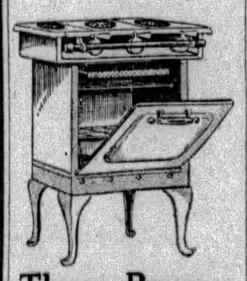

Three-Burner Rangette

With white enameled door. Oven is equipped with broiler. Ideal for the small kitchen. Special at $18.50

$2 Delivers! Both Spear Stores!

A 10-Piece Group You'll be Proud of!

A $175 Suite Featured as a Headliner Tomorrow for

Just think! Years of proud entertaining and happy home dinners possible for only HALF as much as you'd expect to pay for such a beautiful suite! Notice how massive and rich-looking each piece is . . . the genuine Walnut-Maple Veneers will be as beautiful years from now as they are today! The pieces illustrated and five additional chairs not shown comprise the suite!

$109

$10 Delivers! Both Spear Stores!

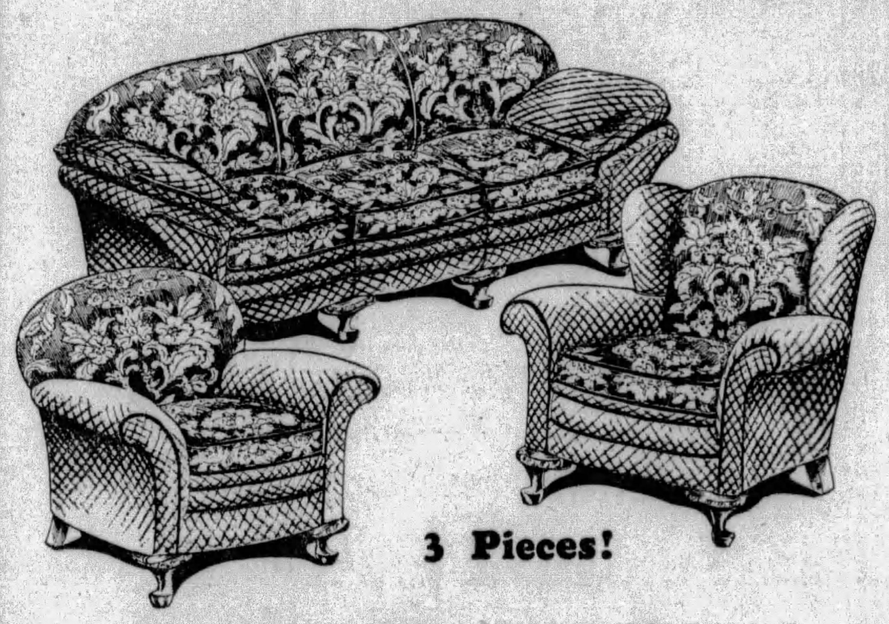

3 Pieces!

Luxurious Pillow-Arm Suite

Phenomenally Underpriced as Tomorrow's Feature Value!

You have until 5 o'clock Wednesday to choose this $200 Suite at this extremely low price if you want a suite really above the ordinary for your living room. Isn't it a beauty? So smart! Such artistic combination of fine jacquard velours! Such massive pieces generously overstuffed with fine grade materials that will give the utmost in comfort for years. Come early tomorrow!

$149

$15 Delivers! Both Spear Stores!

Famous Whirlpool Washers

Why Purchase Inferior Washers . .

when this nationally-known washer may be had for so little? Just look at its fine features . . . sturdy metal wringer . . . heavy copper tub . . . finest steel cut gears . . . Timken bearings . . in fact, the same high-grade equipment found in washers selling at twice the price of the Whirlpool. Order one tomorrow for your next washday!

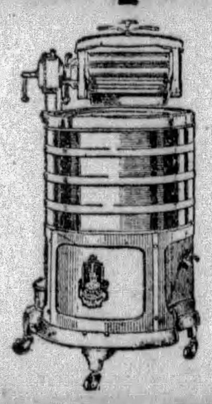

$89.75

$5 Delivers

In Time for Your Next Washday

Both Spear Stores!

The AUGUST OPPORTUNITIES

Bedding

At August Opportunity Savings!

Spear's Bedding Department is certainly very busy these days! Such values as these in desirable bedding tell why!

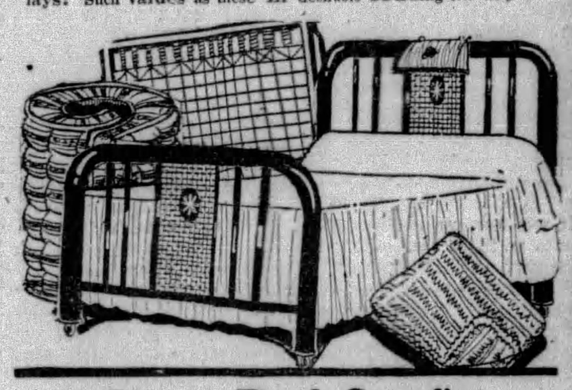

5-Piece Bed Outfits

When you see the beautiful Walnut Metal Bed, the National Fabric Steel Spring, the All-cotton Mattress, the Rayon Silk Bedspread and the Bed Lamp to match included in this outfit, you'll realize what a phenomenal value this is! See it tomorrow! $25.00

$3 Delivers! Both Spear Stores!

Bassinette $4.95

In smart green or old ivory finish! Rubber-tired wheels permits noiseless wheeling about!

Roomy Crib $8.95

In pretty brown or white finish. With close fillers and drop sides. Splendid value!

$1 Delivers—Both Spear Stores!

Smart Double Da-Bed!

Every furniture-wise woman knows a Da-Bed like this can SELDOM be found for less than $25. Opens to full size . . . Cretonne covering . . . completely equipped! See it tomorrow! $15

$2 Delivers! Both Spear Stores!

Axminster Rugs

Featured Values, Wednesday

Beautiful patterns and colors for any room! 9x12 and 8.3x10.6 sizes. High-grade rugs! $28.50

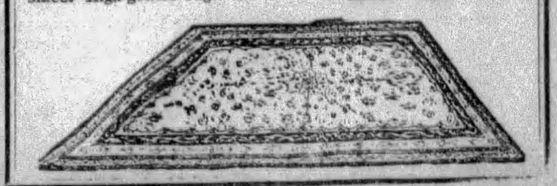

WARNER, LASKY DENY MERGER

NEW YORK, Aug. 20.—(AP.)—Albert Warner, member of the firm of Warner Brothers, Inc., commenting on a report from Los Angeles that his corporation would merge with Paramount-Famous-Lasky, said:

"We deny any negotiations with Paramount. There is absolutely nothing to it. Adolph Zukor is also issuing a denial for Paramount."

Zukor is president of Paramount-Famous-Lasky.

LOS ANGELES, Aug. 20.—(AP.)—Jesse L. Lasky, first vice president of Paramount-Famous-Lasky, motion picture producers, said in reference to a reported merger with Warner Brothers, Inc., "certainly no deal of this sort would be made without my being advised and I have not been so advised."

Boys Ride Bicycle To 107-Hour Record

MEMPHIS, Tenn., Aug. 20.—(AP.)—Perry Williams and Everett Weatherby, 13-year-old Memphis boys, rested on their laurels today after driving their bicycle over neighborhood streets for 107 hours, claimed as a record.

The endurance race ended a little ahead of schedule late yesterday when an automobile stopped abruptly in Perry's path.

One Killed, 2 Hurt In Airplane Crash

SEATTLE, Aug. 20.—(AP.)—Chester Minear, 30, was killed, and his cousin, John Minear, pilot, and Warren Hall, another passenger, were injured dangerously, last night, when their airplane went into a tail spin and fell in a mud flat at the edge of Puget Sound.

The pilot and Hall each suffered a broken leg.

Prize Fighter Burns To Death in Jail

TACOMA, Wash., Aug. 20.—(AP.)—Billy McVee, a Hoquaim, Wash., pugilist better known as Kid Ritchie, was burned to death in the town jail at Toledo, Wash., last night when fire of undetermined origin destroyed the building.

McVee was to have appeared on a smoker program at Toledo, but was jailed early in the evening on a charge of drunkenness.

Institute Pupils To Hold Reunion

MERCER, Pa., Aug. 20.—The annual reunion of the pupils of McElwain Institute will be held on Wednesday at the home of Prof. James S. Fruit, near New Hamburg.

MAGYARS HOLD PICNIC TODAY

Celebrating the national holiday of the Magyars, thousands of Hungarians were to attend the Magyar day reunion at Kennywood Park today. The festival commemorates the inauguration of the first king of Hungary, St. Stephen, and is given on the same day as the one in Budapest.

Members of more than 40 churches of the Pittsburgh district gathered in the picnic today, the general committee including 150. Folk dances, musical programs and recitations, with a gypsy band on hand, will be among the features. The Lisszteum Symphonic Orchestra is to present gems of Hungarian composers, while Pittsburgh, Homestead and East Pittsburgh singing societies will participate in vocal contests. Attorney George A. Varady is president of the committee, with Mrs. Amelia Szecskay heading the ladies' committee.

Washington, Pa., Gets Sons of Italy Meet

READING, Pa., Aug. 20.—(AP.)—Washington, Pa., mustering more votes than Clearfield in a spirited contest, won the next annual convention of the Grand Lodge of Pennsylvania, Sons of Italy, whose convention adjourned here last night. Judge Eugene V. Alessandroni, Philadelphia, was re-elected for his fourth term as grand venerable, highest officer in the state body. Anthony Zaffiro, Reading, was elected deputy grand venerable. Other officers named for the year are: E. Gresti, grand orator; G. Scarpello, grand treasurer; P. Fragale and P. Di Peso, grand secretaries.

The Sun-Telegraph Fifteen Cent Pattern

A DAINTY FROCK FOR MOTHER'S GIRL.

Crepe de chine in "candy" pink was chosen for this pretty model. The trimming is ruffles and rosettes of val lace. One could use voile or taffeta with embroidery or stitchery for decoration. The dress is cut to form a short waist, above crosswise slashes below which there is gathered fulness. A deep bertha falls from the neck edge over the shoulders and the top of the arm. The dress is sleeveless.

The pattern is cut in four sizes: 2, 4, 6, and 8 years. To make the dress for a 4-year size will require 2 yards of 32-inch material. To trim with rosettes and lace edging as pictured will require 16¾ yards. To trim with picot edged ruffles of material cut 16¾ yards of strips 1½ inches wide. For bertha of contrasting material ½ yard 32 inches wide is required.

COUPON.

This pattern will be sent on receipt of 15 cents (silver or 2c and 1c stamps). Make number, name, address, etc., plain. Send to Pattern Department, The Pittsburgh Sun-Telegraph, Pittsburgh, Pa.

No. 6589. Size.....

Name .....

Street and No.....

City ..... State .....

BANFF

Castle of the Canadian Rockies

An enchanted playground, guarded by shining giants of the Rockies. Dining-dancing-lounging in a five-million-dollar setting. Climbing Indian trails, roaming primeval forests, golfing on a course that spoils all others, motoring—but no expensive side trips necessary.

Ask also about our all-expense conducted tours of the West.

C. L. Williams, General Agent, Canadian Pacific, 338 Sixth Ave., Pittsburgh, Pa., or any local agent

Canadian Pacific

World's Greatest Travel System

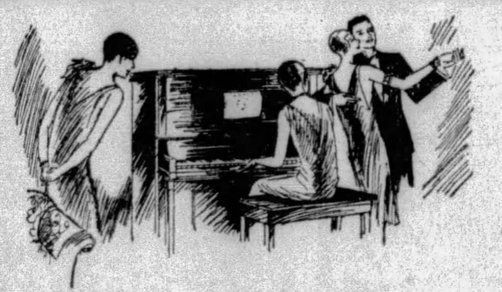

15 High-Grade Player Pianos Greatly Reduced!

$395

Have Been Up to $850

For immediate clearance—to reduce our stock we offer, starting tomorrow, 15 of our highest grade player pianos—at this tremendous reduction. These instruments are fully and unqualifiedly guaranteed by Kaufmann's. Every one has the standard player action. Some are in walnut, some mahogany, some in oak finishes. Convenient payments—one year's service.

50 Music Rolls, a Piano Bench Included With Each Purchase

ELEVENTH FLOOR

KAUFMANN'S

Just Look At These FUR COATS *in Our August Sale*

At $295

After August these will be priced $350. Black caracul, sandalwood caracul, Hudson seal (dyed muskrat), black pony, silver muskrat, raccoon, American broadtail, baby otter, leopard cat . . . just think! You can choose from nine kinds. 14 to 40.

FOURTH FLOOR

Optical Service *For School Children*

See that your children's eyes are examined before school opens . . . preventive and corrective attention saves serious trouble in later life . . . examination without charge. M. Labowitz, G. Conceiman, T. Chartier, Registered Optometrists.

DIAMOND ST. BALCONY

Boys' 4-Piece Knicker Suits

$10 12.50 $15

With Elastic Waist and Cuff

New fall woolens tailored in the height of youthful fashion . . . coats in single or double-breasted models . . . all of serviceable fabrics in the latest shades of brown and grey . . . and the added feature is the comfortable elastic eliminating buckles at the cuffs and a belt at the waist . . . sizes 6 to 16.

THIRD FLOOR

Wait Till You HEAR Victor Radio!

$178

(Complete—All Accessories)

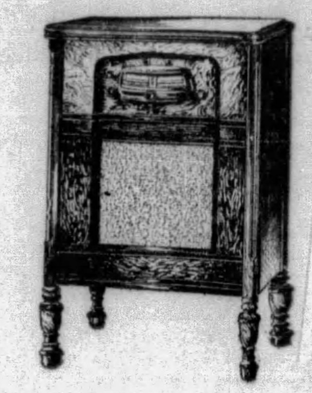

Wait till you hear it—THEN you'll understand why people are so enthusiastic about this new instrument . . . it has the tone, the sensitiveness, the beauty—everything, in short, to make tuning-in a real joy . . . everything you expect of a radio bearing the name Victor!

No charge for installation.
No charge for a year's service.
Payments for your convenience.

KAUFMANN'S . . . ELEVENTH FLOOR

White Enamel Cooking Ware

Very Special Purchase!

1.00

Our standard blue-edge quality . . . bought at a sharp discount through a special condition at the factory—and sold, starting tomorrow, at that same discount. Anticipate your needs!

Round Dish Pans, 10-quart size, regularly 1.50
Water Pails, 10-quart size, regularly.....1.95
Convex Kettles, 6-quart size, regularly...1.95
Coffee Pots, 8-cup size, regularly.....1.95
Tea Pots, 4-cup size, regularly.....1.65
Tea Pots, 8-cup size, regularly.....1.95
90c Refrigerator Pan, with cover, 75c
80c Sink Strainers.....45c

KAUFMANN'S . . . SEVENTH FLOOR

See These Fine American Made 'Oriental Rugs' *First*

See the tremendously beautiful effects you can get . . . the color and flourish of the oriental itself—the fine, age-old patterns—and you'll know why so many are buying them. Here's the big point to remember: These American-made "Orientals" show patterns copied ONLY from the HIGHEST PRICED Eastern rugs, so naturally you're getting the cream of Oriental imagery plus the best in American weaving. In the 9x12 ft. size these rugs are priced:

Sahara, $175—Karastan, $195—Gulistan, $150—Ardizan, $125

KAUFMANN'S . . . NINTH FLOOR

The August Sale Fur-Trimmed Coats

$58

Note These Fur Trimmings in Collars, Cuffs, and Borders

Badger	Raccoon
Wolf	Beaver
Kit Fox	Marmink
Skunk	Muskrat
Civet Cat	Jap Fox
Caracul	Squirrel
Fox	Ringtail Opossum

Every coat would ordinarily cost you from $69 to $100, and more. Next Winter coats and next Winter fashions! Great pouch and shawl collars . . . the princess silhouette, the new flares . . . the new colors. And these sizes . . . 13 to 17 . . . 14 to 20 . . . 34 to 44 . . . 38½ to 52½.

KAUFMANN'S . . . FOURTH FLOOR

AUGUST FURNITURE SPECIALS

A Popular Type of Secretary

49.75

Were it not an item of fashion, this secretary would still hold its popularity through its downright practicality—its ability to conceal "much in little." Stack books into its upstairs compartment, cards and papers and gadgets no end into its drawers and writing compartments . . . OR, if your home's a small one, use it with equal assurance as china and linen closet. Mahogany or walnut veneers, richly grained. 49.75.

Desk Chair, 9.75

To accompany the desk above, a rush-seated Windsor chair (mahogany finished).

Convenient Payments—Freight Prepaid

KAUFMANN'S . . . EIGHTH FLOOR

Kaufmann's Face Powder Service

Twenty-nine expertly blended shades to choose from. Also 8 tints of powdered rouge. The very finest powder obtainable . . . yet inexpensive . . . because in buying bulk, you pay for the powder and not the package. Powder, 25 grams, 50c. Rouge, 10 grams, 25c.

MAIN FLOOR

Off to School? *You'll Need Cash's Embroidered Names*

Sew them onto every bit of apparel and there will be no frantic identifying of 'kerchiefs or shirts. Cash's Names are non-fading—c o p e n, black, navy and red. 8 styles of letters.

3 dozen.....1.50
6 dozen.....$2
12 dozen.....$3
10 days are required for delivery.

MAIN FLOOR

Pencil Boxes *For School*

These are smart looking useful ones filled with a variety of pencils, penholders, erasers, sharpeners . . . some have an assortment of colored crayons . . . 25c to $2.50. Waterproofed s c h o o l bags . . . straps or handles . . . 75c to 3.00.

STATIONERY DEPT., MAIN FLOOR

KAUFMANN'S

In Pittsburgh—Call ATlantic 1000

◂ FIFTH AVENUE ▸

In Nearby Points, *No Toll Charge*, Call 50,000

ADDITIONAL KAUFMANN NEWS ON PAGE 23

Pittsburgh Sun-Telegraph

METROPOLITAN DISTRICT NEWS

TUESDAY, AUGUST 20, 1929

CITY SPEEDS RIVER-RAIL TERMINAL PLANS

SIDEWALKS OF PITTSBURGH

by HAVEY J. BOYLE

I SPENT an evening recently with a big league baseball umpire. He had put his horse away, disposed of most of his loot, and to all appearances was an honest man, contrary to the popular belief among baseball fans. In fact, the night in question being a Saturday the villain had the affrontery to inquire of a church service he

wished to attend the following morning. And once I heard him say something about his home. You see, even the most hardened of crooks experience the emotions of honest men at rare intervals.

* * *

I interviewed him casually although that was not the prime purpose of our mingling together since for one or two years we have been friends. He is one of the few men in the world satisfied with his job, onerous as it may seem at times. It is almost his daily experience to have a ball player question his integrity or to hear a rabid fan impugn his honesty. There is never a day when he can feel satisfied entirely he has done his work perfectly for what seems perfect to one side in the national pastime will seem as distinctly inefficient, if not downright corrupt, to the other. He may not associate with the men, with whom he works. It's plainly against the rules. But, he averred, it is not all to the bad and he cited a few advantages of his craft.

* * *

THE hours, for instance, are not bad at all. He reports about 3 o'clock of an afternoon, and counting the time for his shower and change of clothes, he has his feet under the dinner table around 6 o'clock. And in spite of the voices raised against him en masse, he finds individually that baseball fans treat him with courtesy, respect and even a little awe. Some, it is true, show a morbid curiosity and stick their fingers into his stomach and pinch his arms, and gaze at him curiously and suspiciously, but in the main the general run of men he mingles with in his spare moments look upon him as a member of the human family.

* * *

It happened that we went together to a boxing show and when the officials of the boxing show got a healthy and rousing razzberry from the crowd for some dereliction or another, my umpire-friend roared and chuckled. In fact, once he cupped his mouth with his hands and shouted something derisive at the boxing official himself.

* * *

WE DISCUSSED the razzing the fans give umpires and he said: "When they quit razzing the umpires then you'll know the game is slipping. So long as they call me a thief when I pull one against the home team then so long will my profession be safe from extinction."

* * *

He said he has observed a change for the better among baseball writers, who some few years ago were more deadly than a grandstand full of fans. There are few writers, he observed, who now incite the mob against the umpire. He said this came from the fact that the writers realized that when they indelibly impressed upon the public mind that this um-

pire or the other was bad, the umpire thus ingloriously cited became a target for cowardly pop bottles, resulting sometimes in serious injury. The writers, being against pop-bottle throwing, found themselves defending the umpire thus attacked, and came to realize that inciting the morons who throw bottles is bad business.

* * *

HE LAUGHED when I wondered if golf, the automobile and the general urge for participating in exercise were making inroads into attendance. "It's just as good as it ever was generally and in many places better," he said. This, I doubted a little, but a few days later I was in Philadelphia and attended a doubleheader (two games in one afternoon for the one price) between the Athletics and the New York Yankees and there were 58,000 persons on hand and about 10,000 others or nearby housetops. It isn't slipping. Because it has slipped with me, I was dull or vain enough to imagine it was slipping with everybody.

THEY REMEMBER

REMEMBERING THEIR PLAYMATE

Genevie Grew and her young sister, Betty, of Braddock, place a tribute of daisies on the grave of their old chum Prince, a collie, at the Salvation Army fresh air camp near West View. Genevieve and Betty two of the hundreds who mourn Prince's passing.

FOUR ARRESTED IN RAIDS BY DRY AGENTS

One Woman Among Those Taken by Prohibition Officers at Three Places

Four persons, including a woman, were arrested by prohibition agents in three raids yesterday.

Mrs. Celia Weinberg, 50, of 3825 Butler street, was arrested, according to the agents, after moonshine had been seized in her home.

In a store at 3821 Butler street, a quantity of moonshine also was seized and John Smead and Michael Rutkowski, arrested, agents said.

A 75-gallon still, found in a house at 1 Mercer street, led to the arrest of Zaiden Mason, 32, the raiders asserted.

CHARGES WIFE ABUSED HIM

Charging that his wife has abused him for more than 20 years, Thomas W. Light, 1432 Howard street, North Side, who recently filed suit for divorce against Mrs. Margaret Light, 1444 Hamlin street, has filed a bill of particulars in Common Pleas Court.

They were married in 1905 and within a year and a half, he says, she began to curse him and throw crockery at him. This has kept up ever since, he charges. They separated several times, but always became reconciled until last July 27, when, he states, she went to a party without his knowledge and returned home late intoxicated. A few days later, he says, she went to a place of employment and beat him in the presence of his fellow workers, after which he left her and filed his suit.

Woman Defendant In Suit for $10,000

Claiming that his shoulder has been rendered useless because of a section of plaster falling on it, Frank Vierling, lessee of an apartment at 220 Taylor street, has filed suit for $10,000 in Common Pleas Court against Stella M. Dunn, owner of the apartment. The accident occurred September 15, 1928.

South Hills Kiwanis To Hold Corn Roast

The regular weekly luncheon meeting of the Kiwanis Club of the South Hills, scheduled for today, was postponed until tomorrow evening when the club will attend a corn roast at the home of Kiwanian Fred Aiken, Washington Pike and Elmhurst, Greentree. The meeting will precede the event.

DEFENDING STRIKERS

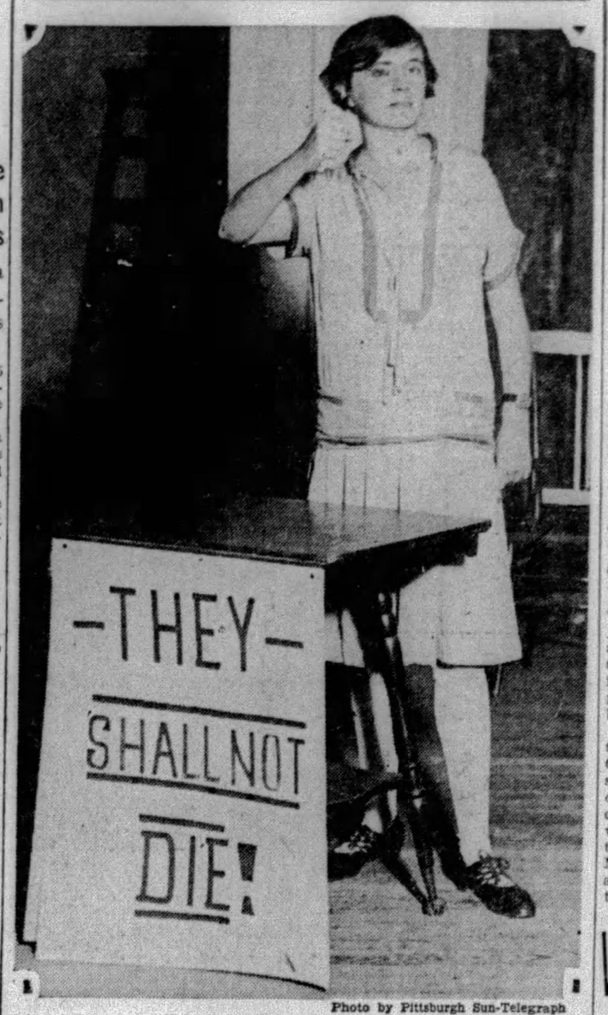

Photo by Pittsburgh Sun-Telegraph

MISS VERA BUSH

Under indictment on charge of murder conspiracy, in Gastonia, (N. C.) textile-strike shooting, Miss Bush, college woman, comes to Pittsburgh and tells an audience in Labor Lyceum of abuses she says strikers suffered at hands of the police.

PARLEY HELD TO LEASE GROUND

Engineers' Drawings Ready, First of Million-Dollar Contracts to Be Let Soon

City officials will begin negotiations at a conference late today for a lease on six acres of Baltimore and Ohio Railroad property on the Ohio River, west of Manchester Bridge, for the city's proposed river and rail terminal.

Engineer drawings have been completed and if an agreement on the lease is reached, the city will award contracts so that construction may be started at an early date on the first unit of the project that was estimated to cost about $1,000,000. The city has $250,000 available for the terminal and it is believed councill will appropriate the balance in next year's budget.

The city will be represented at the conference by Director Edward G. Lang and Ross M. Riegel, designing engineer of the department of public works, and the railroad company by President C. P. Galloway and H. C. Clark, engineer of the Pittsburgh district. E. K. Morse, consulting engineer on river and rail terminals, also is expected to attend.

TRAFFIC CLUB HOLDS OUTING

The annual outing of the Traffic Club of Pittsburgh is being held at Windwood Grove, near Bradford Woods, today. A feature of the athletic program was to be a tug of war betewen industrials and railroaders, under the leardership of J. M. Morris and J. H. Carroll, Jr.

The outing was in charge of J. I. Mulvey, chairman; J. W. Hoover, C. J. Maley, Fred Richardson, W. H. Hellriegel, H. W. Haas, C. C. Gray, F. A. Markley, G. T. McCleary, George Orme, A. J. Bieu, E. H. Smith, E. L. Weaver and R. H. Doutt.

Prowler in Home Held by Police

Peter Cassotes, who gave his address as 848 Warrington avenue, was held as a suspicious person by North Side police today following his arrest late last night in a rooming house at 1400 Irwin avenue. Police said they received a call from the place that a man had held up a woman, and, responding, found him trying to get into a room where the woman, a Mrs. Campbell, had locked herself and telephoned for help. When arrested Cassotes carried a revolver, the police said.

N. Boroughs Post Home Remodeled

The new home of the North Boroughs Post No. 116, American Legion is being remodeled for dedication and occupancy next month. The building, the old Heckman homestead, containing 22 rooms will be opened about September 1. Dr. M. S. Johnson, commander of the Boroughs Post No. 116 says the dedication will be held later in September.

ELWYN ANNEX PLAN DELAYED

The proposed compromise in the Elwyn annexation question has been delayed for another week due to the absence of Henry A. Jones, counsel for the township supporters of the plan.

It is expected that upon his return, steps will be taken to have the ordinance, forcibly annexing the district, rescinded, and a measure put through annexing only a strip of territory along the Overbrook borough line. This plan has been approved by both factions.

The approach of election seems to have submerged the annexation moves in other sections of the Hill Top. It is believed that the plan to annex the Wildwood, Hollywood, Hazelhurst and Churchview avenue sections to Carrick has fallen through.

Tokio Trip Over, Zep Time Guesses Being Judged

Averaging 64.39 miles per hour, the Graf Zeppelin nosed into the Tokio airdrome at 2:55 yesterday morning, completing the first lap of the epochal Hearst-Zeppelin-Round-the-World flight.

As the ground crew brought the craft safely to rest, the official time of 102 hours 5 minutes for the second leg of the voyage was flashed to anxious populaces in every corner of the earth. The Zep covered the 6,600-mile flight with an average of 64.39 miles per hour.

Judging of the time estimates and slogans for this lap is already under way. Announcement of the winners in this first Hearst-Zeppelin-Round-the-World Flight contest will be made soon as possible. All estimates mailed to the contest editor will be considered.

A large number of responsas in the other contests continue to come into the Sun-Telegraph. Dead lines for these contests will be announced in the near future, as the Graf Zeppelin gets under way.

Watch the Sun-Telegraph for announcement of the winners in each contest. Send in your estimate of the time required on the trips from Tokio to Los Angeles and Los Angeles to Lakehurst, as well as for the entire trip around the world.

139 CASH PRIZES

For best answers The Sun-Telegraph offers $400 divided into 139 cash prizes to be awarded as follows:

For the nearest correct answer as to the number of hours and minutes the Zeppelin will require to fly around the earth $100 in cash will be awarded. Second prize will be $25, third $15, fourth $10, fifth $5 and 50 prizes of $1 each.

The actual flying time only is to be computed from the hour the Zeppelin left Lakehurst until it returns to the same point, allowing for stops along the route.

ADDITIONAL AWARDS

In addition to the grand prizes, cash awards will be made to contestants who compute the time necessary for the Zeppelin to reach the principal stopping points along the route.

To the contestants who give the nearest correct time for the Zeppelin to travel from Tokio, Japan, to Los Angeles, Cal., cash prizes will be awarded as follows:

First prize $25, second $10, third $5 and 25 prizes of $1 each

For the nearest correct answers as to the time it takes the Zeppelin to fly from Los Angeles to Lakehurst cash prizes will be awarded as follows:

First prize $25, second $10, third $5 and 25 prizes of $1 each

Closing dates on future legs will be announced soon.

Everybody is eligible in the Hearst-Zeppelin Flight Around the World Contest!

You may participate in one or more of the contests. In other words, you can win one of the grand prizes as well as a prize in the smaller contests.

Each answer or set of answers should be accompanied by a slogan of not more than six words graphically describing the flight. Here's a sample slogan "Linking the Earth by Air."

TIME OF ARRIVAL

The time of arrival of the Zeppelin at the various points, as given in dispatches received by The Sun-Telegraph, will be used as authority in selecting prize-winners.

You need not be a reader of The Sun-Telegraph to take part. The coupon printed above is for your convenience, but you may write your answers on a plain piece of paper if you wish.

In the event of a tie the full amount of the prize tied for will be awarded to each tying contestant.

The prizes will be awarded after the around-the-world trip is accomplished.

Should the Zeppelin fail to reach any of the points of destination and the flight abandoned, the contest will be considered withdrawn.

The judges' decision will be final. No entries will be returned.

Neatness and cleverness of solgans will be factors in selecting the prize-winners.

Bellevue Firemen Open Quebec Camp

Members of Columbia Hose Company of Bellevue, opened a new dormitory, 30 by 40 feet and capable of accommodating 30 persons at their camp near Waltham, Quebec yesterday. Under the supervision of Chief James Greenough, Sr., additions have been made to the dining room, kitchen and a new refrigeration system installed. E. T. Griner has been elected captain for three weeks' season.

Musicians to Hold McKeesport Picnic

A family basket picnic for members of the Pittsburgh Musical Society, Local No. 60, American Federation of Musicians, will be held Sunday at 2 p. m. in Turner Park, McKeesport. The affair is sponsored by Thomas E. O'Shea, director of the McKeesport Municipal Band and Fritz Unglaub, manager of Cervi's Band, of McKeesport.

WOMAN SPEAKS TO ROTARIANS

An International Peace program was observed by the Dormont Rotary Club at the weekly luncheon meeting in the Dormont Masonic Hall, West Liberty avenue, yesterday. Mrs. Joseph Schutzman, president of the Women's International League for Peace and Freedom, spoke on Intenational Peace. Fifty-five members were present. Ex-District Governor George McFarland of the Pittsburgh Rotary Club and Charles Barker of the Carnegie Club, were visitors.

It was announced that instead of the membership being confined to Dormont the club will hereafter be permitted to accept members from the South Hills and the City of Pittsburgh proper. Starting the first Monday of next month weekly meetings will be held in the Dormont Methodist Episcopal Church, Potomac avenue and Mattern street. President James A. Zewe presided.

Salvation Pioneer Will Speak Tonight

The work of the Salvation Army in Ireland more than half a century ago, will be discussed tonight by Mrs. Maj. Phoebe Allan in the Salvation Army auditorium, 425 Second avenue. Mrs. Allan is over 70 and is a retired Army worker. Her topic will be "Pioneer Work in Ireland 50 Years Ago." Thirty-five years ago, she and her husband, the late James Allan, were in charge of the army work in Pittsburgh.

Boy's Foot Crushed Under Wagon Wheel

While working at the new county airport on the Lebanon Church road, Warren Ward, 19, of 7 Washington avenue, Dravosburg, suffered a possible fracture of the right foot, when the wheel of a wagon passed over it. He was treated at the McKeesport Hospital.

WOMAN BURNED IN SHED FIRE

Mrs. Mary Olniski, 65, was severely burned on the head and neck when fire of undetermined origin broke out in a shed at the rear of her home, 21 Welsh way, yesterday.

Battalion Fire Chief William Kuhlman and Capt. George Nickels, of No. 12 Engine Company, gave her first aid.

The shed, used as a summer kitchen, was damaged $150, Capt. Nickels estimated.

Identity of Suicide Sought by Sleuths

Deputy coroners and county detectives today were continuing their efforts to identify a man, aged about 65, who was found dead, a bullet wound in the head, in the Hannastown road, Braddock Township, Sunday night. Police believe the man committed suicide. According to Deputy Coroner W. R. Sellers, a revolver was found clutched in the victim's hand.

Sewickley Garden Vandals Sought

Sewickley police are nightly patroling the district to locate vandals who for several weeks have been ruining flower gardens. Numerous complaints of damage done to flower beds have been made and with the dahlia season about to open the residents of the valley have urged that greater precautions be taken.

Catholic Society To Hold Festival

The Catholic Women's Union of St. Anthony's Church are busy arranging for the harvest festival to be given on the church grounds, Wednesday, September 11. Prizes, suitable for the occasion, will be furnished by members of the union.

URBAN DESIGNS POOL AS GIFT

Children of the Irene Kauffmann Settlement in Center avenue are doing their swimming these days in a Joseph Urban setting.

Urban, one of the foremost of American scenic designers, planned the swimming pool, with its showers and baths, and contributed the designs as a gift to his friend, Edgar Kaufmann.

It is the second piece of Urban's work to add beauty to Pittsburgh. In the William Penn Hotel addition there is a room designed by and named for him.

Joy is the dominant note of the Urban pool, Sidney Teller, settlement director, explained. Blue and white tiles and an effect of spaciousness have been combined to give the pool the vividness of an outdoors lake, Teller pointed out.

The new addition to the settlement provides new art, music and game rooms, a ballroom, roof garden and club rooms. The Theresa Kaufmann auditorium will be used by the Children's theater, Players' Guild, Little Theater and Yiddish Art Theater.

Band Concert Tonight

A MUNICIPAL band concert is scheduled for Magee playground tonight. The program:

MAGEE PLAYGROUND, 7:30 P. M.
PITTSBURGH MUNICIPAL BAND.
Unit B—Frank A. Panella, Conductor.
America."
"Inauguration March" from Boabdil.....Moszkowski
Overture—"Morn, Noon, Night"..Suppe
"Victor Herbert Favorites".....arr. by Lake
Suite, "From Foreign Lands".....Moszkowski
1. Germany
2. Russia
3. Spain.
COMMUNITY SINGING.
H. Vernon Porter, Conductor.
Scenes from opera "Manon Lescaut".....Puccini
"Molly on the Shore".....Grainger
"American Fantasy".....Herbert

Hearst-Zeppelin-'Round-the-World Flight

Zeppelin Editor, Pittsburgh Sun-Telegraph,
Pittsburgh:

Here is my entry in the Hearst-Zeppelin-'Round-the World Flight Contest:

The Zeppelin will make the trip around the world in ..... hours ..... minutes flying time.

The Zeppelin will travel from Tokio to Los Angeles, Cal., in ..... hours ..... minutes.

The Zeppelin will travel from Los Angeles to Lakehurst, N. J., in ..... hours ..... minutes.

My slogan for the trip is.....

Signed .....

Address .....

POOL DESIGNED BY URBAN OPENED

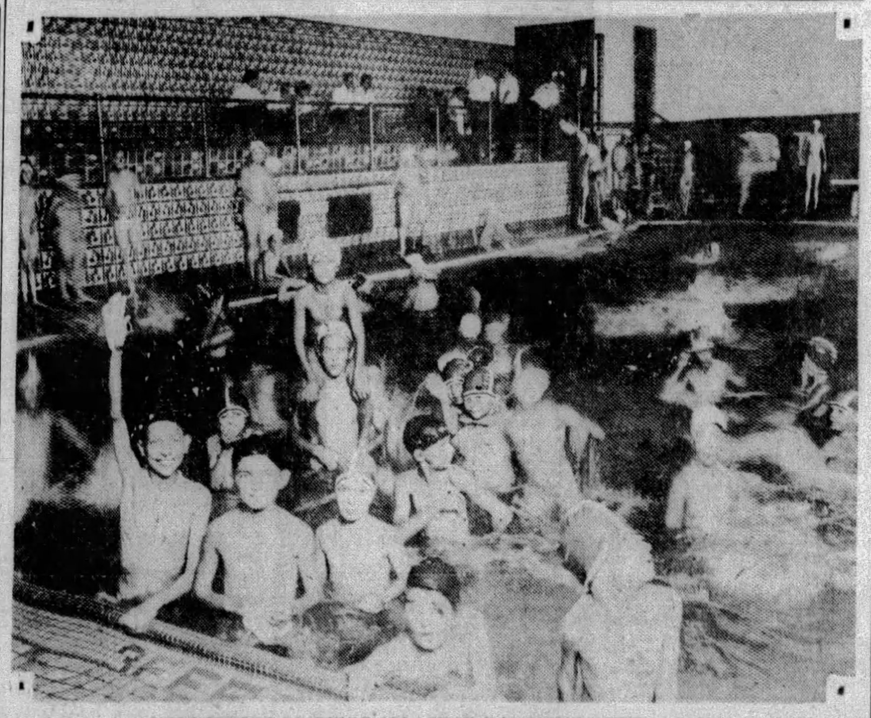

YOUNGSTERS ENJOYING SPLASH IN KAUFMANN SETTLEMENT

Hill district youngsters splash about in the new swimming pool of the Irene Kaufmann Settlement whose decorations and architecture were planned, free of charge, by Joseph Urban, one of the country's leading artists, at request of Henry Kaufmann.

Civil War, Disabled Vets Invited to Big Picnic

The dinner at the tenth annual reunion for veterans of American Wars for Civil War veterans and disabled veterans now in Pittsburgh hospitals is proving one of the main attractions of the get-together to be held on August 31, at Kennywood Park.

Applications for places at the dinner have come into the Sun-Telegraph and to the general committee in large numbers. There are approximately 150 veterans of the Civil War in Pittsburgh and many disabled veterans in hospitals of the vicinity. A goodly proportion of these is expected, according to Harry S. Hall of the general committee.

Arrangements are already under way to provide transportation for disabled veterans. These plans will be announced in the Sun-Telegraph in the next few days. Watch for them!

Sun Rays Say

BEVERLY HILLS, Cal., Aug. 20.

With the morning papers stating that we had 11,000 miles of lighted airways, a Zeppelin with 60 people going around the world in less time than a congressman can make a speech; with our great Navy flier, Williams, tuning up to go 350 miles an hour, and me feeding two Fords and a Buick and 25 head of horses, it just looks like I am out of tune with progress.

Yours, WILL.

THREE CHILDREN RESCUED FROM BURNING DWELLING

NEIGHBOR SEES SMOKE, SAVES SLEEPERS

Flames Sweep Through Home In Milwaukee Street, But Inmates are Carried Out

Three children were rescued and damage estimated at $2,500 resulted when fire swept through the home of Samuel Rosen and his son-in-law, Samuel Silverman, at 3535 Milwaukee street, last night.

The children, Virginia Rosen, 8; Clara Rosen, 14, and Manny Silverman, 2, were led to safety by Joseph Wise, of 3539 Milwaukee street. Wise ran into the building after discovering smoke issuing from an attic window and rescued the children, who were asleep.

Battalion Chief Frank Harris estimated the loss.

TWO BOYS ROB DRUGGIST

Two youthful bandits who held up the Park Way Pharmacy, at 5601 Hobart street, Squirrel Hill, obtained $100 last night, were being sought by police today.

Alone in the store when the robbers entered, Alex Cochrane, manager, was ordered to throw up his hands when one thrust a pistol at him. His companion scooped up $100 from the register and, backing out of the store, the pair then leaped into an automobile and escaped.

Hot Water Thrown On Sleeping Boss

Frank Carr, 38, of 639 Seventh avenue, West Homestead, a form foreman in the Mesta Machine Company, was in Homestead Hospital today suffering from scalds, inflicted, police said, when John Martin, a roomer in his home, threw a bucket of hot water on him while he slept. Homestead police are looking for the man.

Workmen at the plant told police Carr recently had discharged Martin, who had been employed at the West Homestead plant.

Chicago Police Head Puts Ban on Talkie

CHICAGO, Aug. 20.—(AP.)—Police Commissioner William F. Russell ordered the Board of Censors to refuse to issue a permit for the exhibition of the talkie, "The Alibi," on the ground that it depicts "immorality, criminality and depravity."

At the same time, he decided to appeal to the Supreme Court the mandate recently issued by Judge Harry Fisher, ordering the board to issue the permit and holding a section of the censorship ordinance unconstitutional.

Railroader Killed In Fall From Train

LOCK HAVEN, Pa., Aug. 20.—(AP.)—R. W. Baker, 42, a fireman on the Pennsylvania Railroad, was killed on the Washington avenue overhead bridge at Elmira, when he fell from one of the cars of a moving freight train to the tracks.

Baker was working on the crew of a southbound freight train. None of the other members of the crew saw the accident occur or can explain how he fell from the car. The train passed over his body.

Spring Hill Plans Fire House Opening

The new Spring Hill fire engine house in course of construction will be completed by Labor Day and ready for dedication. Plans are being made for an extensive celebration by various civic bodies.

Odd Fellows Plan Picnic for Orphans

Orphans of the Odd Fellows' Home, Davis avenue, North Side, will be taken to Locust Grove, near Homeville, next Saturday, for a picnic as guests of the Eighth District Odd Fellows.

NORTH SIDE BEAUTIES

Photo by Pittsburgh Sun-Telegraph

ANNE CHISMAR HELEN KRUCK

Miss Kruck, known today as Miss North Side, following her victory in a beauty contest. Miss Chismar, of Rialto street, was selected alternate. Miss Kruck will now compete in contest to select Miss Pittsburgh, who will take part in a Miss America competition in Baltimore.

CARRICK WOMEN HONOR MALONE

Republican women of the Twenty-ninth Ward have arranged a dinner at 7 p. m. tonight in Carrick Park Shelter House in honor of President of Council James F. Malone, candidate for the Republican nomination for mayor.

Officers of the organization are Mrs. C. R. Braun, general chairman; Mrs. E. L. Crowe, vice chairman; Mrs. Frank Beech, secretary; and Mrs. W. J. Evans, treasurer.

Window Cleaner Accused of Theft

Accused of having stolen jewelry from a dentist's office while cleaning windows in a Federal street building, Edward Stillson, 21, of 184 Forty-fourth street, will be arraigned in North Side Police Court today. He was arrested yesterday by city detectives on a charge of being a suspicious person.

Alleged Gem Thief Assessed $25 Fine

Edward Stillman, 27, of 184 Forty-fourth street, was fined $25 in Central Police Court today for the alleged theft of a lavalliere from Mrs. Julia Bell while he was working in her apartment at 500 Federal street. City Detective William Stewart testified Stillman had the lavalliere in his possession when arrested.

Husband, Children Get $6,500 Estate

By her will filed for probate today, Mrs. Anna McCallin, of 6820 Simonton street, left $1,000 to her son, John McCallin; $1,000 to her daughter, Bessie McCallin, and the remainder of her $6,500 estate to her husband, James McCallin. She named her husband executor.

ASPINWALL BOY SCOUTS LEAD

With a total of 682 points to its credit, Troop No. 127, of Aspinwall has forged to a leading position in the summertime rating contest in this section. Pal Palmer is Scoutmaster.

Running a close second, Troop No. 173, of Etna, W. C. Vidt, Scoutmaster, has a total of 500 points. Eighteen Scouts form the new troop, sponsored by the Sharpsburg Council, Knights of Columbus, spent last week at Umbstaetter Reservation together with eight Scouts from Troop No. 46.

$100,000 RUM HAUL ORDERED DESTROYED

Erie Men Fail to Appear to Oppose Condemnation of Liquor and Equipment

Valued at $100,000, liquor and equipment used in its manufacture and distribution, seized in two raids in Erie, Pa., June 6, were ordered destroyed by Federal Judge F. P. Schoonmaker today.

The first destruction order was made on 100 gallons of alcohol and 695 gallons of whisky and other liquors, seized at 958 East Thirtieth street, Erie, when Robert Slater, Frank Brown and Abe Rishikow failed to appear and oppose the condemnation order. Capping machines, stamps, labels and seals were also ordered destroyed. The second destruction order covered 3,500 bottles, sacks and flavoring matter seized in a raid on a barn in the rear of East Twenty-second street, Erie. Meyer Gold and others

MAN SHOT, THEN GIVEN FINE

Stephen Nigaki, 21, of 1223 Wood way, Braddock, shot in the leg early yesterday when, with another man, he was alleged to have annoyed two women, was fined $2 and costs in Braddock Police Court. The women complained to police that the men were following them, and a policeman was assigned to escort them home.

A short distance from the police station the two again began following the women, and when the policeman, on the opposite side of the streets, crossed and attempted to arrest them, they ran. The policeman fired one shot, which caused a flesh wound in Nigaki's leg. The other man escaped.

Sister of Aviatrix To Wed Noted Flier

The second flier will enter the family of Theodore Zuend, of 6724 Thomas boulevard, when his daughter, Clara, whose engagement was recently announced, becomes the bride of George Boechli, a former passenger pilot in Europe. Mrs. Zeund's younger daughter, Freda, 18, was the first Pittsburgh woman ever to make a solo flight. She accomplished this feat last June, when she was a student at the Pittsburgh School of Aviation.

Bellevue W. C. T. U. To Elect Officers

The Bellevue branch of the Women's Christian Temperance Union will hold its annual election of officers tomorrow afternoon in the Bellevue Methodist Episcopal Church.

80TH VETERANS HEAR BID OF JOHNSTOWN

Flood City Invitation Sent By Air; Virginia Also Wants to Play Host

WASHINGTON, Aug. 20.—While nothing is yet definite it appears very likely that the next re-union of the Eightieth Blue Ridge Division of the A. E. F. now holding its annual meeting here, will be in Johnstown, Pa.

It is a close race between that city and several Virginia points, according to George J. Klier, national secretary, the registration from these states being heavy and having practical control of situation. At the same time invitations from Atlantic City, Buffalo, Detroit and Chicago have been received, offering inducements which will receive consideration. The final decision will not be made until the last business session of the convention, which will start at 2 p. m. Wednesday, when the report of the committee will be submitted for a vote of the membership.

BIDS BY AIR

Johnstown, Altoona and other towns in that section of the Keystone State furnished the men in the Three Hundred and Fifth Engineer Regiment of the Eightieth Division. Congressman J. Russell Leech, of Johnstown; Walter S. Krebs, president of the Johnstown Chamber of Commerce and editor of the Johnstown Tribune; Harvey Mainhart, of the Johnstown city council, and John L. Hite, a former member of the Eightieth, were to leave Johnstown's new $1,000,000 municipal airport in a Pitcairn mailwing sport plane flying to Washington in time to present official invitations of their city to the convention committee at this morning's business meeting. James Ritter, Eightieth Division veteran, who is a pilot for Air Service, Inc., of Johnstown, will also arrive tomorrow in a Gypsy moth plane bearing invitations from American Legion and Veterans of Foreign Wars posts of his city. The Johnstown committee will be met by a reception committee consisting of Col. Ashby Williams, Brig. Gen. Briant M. Wells, Maj. Gen. E. C. Peyton, Maj. Erskine Gordon, Col. W. W. Gordon, Lieut. Frank Schoble, Jr., and other officers of the division.

DELEGATES WELCOMED

Monday's business meeting was in charge of Howard J. Wells, national commander of the association. Commissioner Taliaffiaro, of the District of Columbia, extended the city's welcome. Chaplain Edward A. Wallace, Maj. Gen. Peyton and Chaplain Theodore Beck also addressed the delegates.

Miss Gertrude Horn, president of Pennsylvania Auxiliary No. 1, of Pittsburgh, presented the veterans with a floral tribute from this organization. Miss Ruth McClemand, former Y. M. C. A. with the division during its service in France, who came from California to join her former "buddies," was introduced to the convention.

CRONKHITE MISSING

Communications were read from Maj. Gen. Adelbert Cronkhite, war time commander of the division, and various officers of the division who were unable to be present.

A boat trip to Mount Vernon occupied the afternoon, and individual unit dinners were held last night. The reception on the lawn of the White House by President Hoover, originally fixed for this morning, will be held Wednesday morning, following the Bolling Field air demonstration.

FROM THEIR CHILDREN

Photo by Pittsburgh Sun-Telegraph

Bernard Goldsmith Attorney Goldsmith Mrs. Goldsmith

Mr. and Mrs. Bernard Goldsmith, of Crafton, and son, Attorney Edwin B. Goldsmith, examine tenderly the golden loving cup given the couple by their children at their fiftieth-wedding anniversary in William Penn Hotel. Mr. Goldsmith, former superintendent of Gusky Orphanage, is a deputy sheriff.

BOY, 5, STRUCK BY CAR, HURT

Struck by an automobile when he stepped from behind a truck, Eugene Jordan, 5, of 646 May street, McKeesport, suffered inuries to his right arm and forehead.

James O'Hara, 925 Grant street, McKeesport, driver of the car, took the child to the McKeesport Hospital where the injuries were dressed after which the boy was returned to his home.

VETERAN CITY EMPLOYE 75

Elmer G. Loomis, deputy superintendent of the Bureau of Electricity, has just had two anniversaries. Last Friday he was 75 years old and concluded 48 years in city employment.

Mr. Loomis came to Pittsburgh from Randolph, O., and started work in old Allegheny. When the two cities merged, he remained in his same position in the electrical bureau.

Baby Killed in Fall From Third Floor

Eighteen-month-old Richard Malek, of 3025 Brereton avenue, suffered a fractured skull in a fall from a third-floor porch in the rear of his home late yesterday, and died in St. Francis Hospital several hours later. Hospital authorities were unable to state how the accident happened, morgue attaches said.

EX-GOV. TENER, IN HOSPITAL, IMPROVES

Former Head of National League, Pneumonia Victim, Attended by Old Player

Suffering an attack of pneumonia, former Governor John K. Tener, was reported to be slightly improved this morning at the West Penn Hospital. Mr. Tener entered the hospital Saturday night. Dr. George W. Reese of Shamokkin, Pa., superintendent and surgeon in chief at the Shamokin State Hospiatl is attending the former governor.

Mr. Tener, a former Charleroi business man, is now a Pittsburgh banker. He one time was president of the National League. Dr. Reese the attending physician is a close friend of Mr. Tener, the two having played baseball together years ago, years ago.

A week ago Mr. Tener played golf at the Nemacolin Country Club near Washington and it is thought he contracted a cold there. Mrs. Tener is at the Tener summer home at Salisburg, Mass.

McKeesport to Open Tax Office Branch

A branch office for the collection of 1929 county taxes will be opened in the Peoples City Bank, McKeesport, on Wednesday, remaining open until August 31. A 10 per cent penalty will be added to unpaid taxes after that date.

Munhall Boys Face Burglary Charges

Two boys, alleged to have robbed a store in Munhall Garden plan Monday night, were to be given a hearing before Justice of the Peace T. F. Johnston, of Munhall, today. One, a boy of 15, was said by police to have been on a one-year parole.

SUNDAY OUTING TO LAKE ERIE RESORTS
AUGUST 25th
Round Trip $2.75 { Ashtabula, Ohio; Ashtabula Harbor
$3.00 { Conneaut, Ohio; Springfield, Pa.; North Girard, Pa.; Fairview, Pa.; Swanville, Pa.; ERIE, PA.
FAST SPECIAL TRAIN
Leaves Pittsburgh 7:00 A. M. (E. T.)
Returning
Lvs. Erie ..... 6:50 P. M. (E. T.)
" Swanville ..... 7:05 "
" Fairview ..... 7:15 "
" North Girard ..... 7:25 "
" Springfield ..... 7:35 "
" Conneaut ..... 7:45 "
" Ashtabula Harbor 7:50 "
" Ashtabula ..... 8:10 "
Proportionate Fares From Principal Stations, McKeesport to New Castle.
$3.50 Round Trip
CLEVELAND
$1.75 ROUND TRIP
YOUNGSTOWN AND NEW CASTLE
EVERY SUNDAY
Fast Special Train
Modern All-Steel Coaches
Lv. Pittsburgh ..... 7:20 A. M. (E. T.)
RETURNING
Lv. Cleveland ..... 7:00 P. M. (E. T.)
Lv. Youngstown ..... 8:55 P. M. (E. T.)
Lv. New Castle ..... 9:15 P. M. (E. T.)
Ar. Pittsburgh ..... 10:35 P. M. (E. T.)
PITTSBURGH TO CLEVELAND
Low Week-End Fare
$6.00 ROUND TRIP
Consult Ticket Agent
PITTSBURGH AND LAKE ERIE R. R.

"Where Youth and Pleasure Meet"

A FLOATING hotel and the two greatest Lakes on the continent your cruising ground. Dancing, trips ashore, picnics, sightseeing, social hostesses, wonderful meals, sunlight, moonlight, complete relaxation, happiness—what a holiday, what a glorious way to spend seven days! The S.S. "Noronic", "Hamonic", or "Huronic" will carry you to distant Duluth and back. You will visit Sarnia, Canada, first, and then the "Soo", Port Arthur and Fort William, the twin cities and Duluth, built upon a mountainous rock. No end of pleasure and entertainment with congenial companions from the moment you cross the gangway.

Sailings from Brush Street Dock, Detroit, 11 p.m., Monday, Wednesday and Friday.

7 DAY CRUISE ALL EXPENSE $80.60 and up

For full information, tickets and reservations apply to
R. N. GARRISON
195 UNION TRUST BLDG.,
PITTSBURGH, PA.
ATLANTIC 4579
or any Tourist or Railway Agent

NORTHERN NAVIGATION DIVISION
CANADA STEAMSHIP LINES
NN 216

August Furniture Sale

Your time is limited—let us show you the remarkable prices now prevailing for quality furniture.

Save 15%, 20%, 25%, 33%

A Few August Specials Selected at Random:

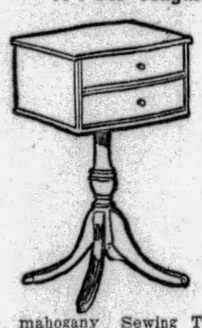

Solid mahogany Sewing Table, cast brass claw feet. $15

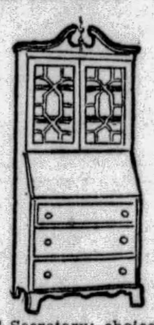

Colonial Secretary; choice of walnut or mahogany. $48.50

Telephone Set, dull walnut finish. $8

Sheraton style, solid mahogany Chair, green or red damask. $40

RUGS

$132.50—9x12 Hartford-Saxony Rugs* $97.50
$115.00—9x12 Bigelow-Hartford Servians* $86.50
$ 78.50—9x12 Royal Wilton Rugs $59.50
$ 42.50—9x12 High Pile Axminster Rugs .. $34.50
*Dropped Patterns

Delivery at Later Dates If Desired

MICHIGAN Furniture Co.
623-625 PENN AVENUE
IN PITTSBURGH SINCE 1889

Budget Purchase Plan Arranged

When Babies CRY

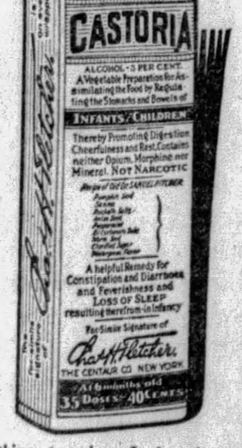

Babies will cry, often for no apparent reason. You may not know what's wrong, but you can always give Castoria. This soon has your little one comforted; if not, you should call a doctor. Don't experiment with medicines intended for the stronger systems of adults! Most of those little upsets are soon soothed away by a little of this pleasant-tasting, gentle-acting children's remedy that children like.

It may be the stomach, or may be the little bowels. Or in the case of older children, a sluggish, constipated condition. Castoria is still the thing to give. It is almost certain to clear up any minor ailment, and could by no possibility do the youngest child the slightest harm. So it's the first thing to think of when a child has a coated tongue; won't play, can't sleep, is fretful or out of sorts. Get the genuine; it always has Chas. H. Fletcher's signature on the package.

OVERNIGHT EXCURSIONS
Saturday, Aug. 24
$7.25 ATLANTIC CITY AND RETURN
SPECIAL TRAIN
EASTERN STANDARD TIME
Lv. Pittsburgh (Aug. 24) ..... 6:10 P. M.
Ar. Atlantic City (Aug. 25) ..... 8:20 A. M.
RETURNING
Lv. Atlantic City (Aug. 25) ..... 7:00 P. M.
Lv. Philadelphia (Aug. 25) ..... 9:15 P. M.

CINCINNATI
EASTERN STANDARD TIME
$6 Round Trip
Leave Pittsburgh 9:00 P. M.
Returning, Leave Cincinnati 9:40 P. M., Sunday, Aug. 25
BASEBALL—CHICAGO vs. CINCINNATI
BALTIMORE & OHIO

CANADIAN NATIONAL EXHIBITION
TORONTO, ONT.
Aug. 23rd to Sept. 7th
LARGEST PERMANENT EXHIBITION IN THE WORLD.
SIXTEEN-DAY LIMIT FARES in EFFECT, PITTSBURGH TO TORONTO, Aug. 23rd and 30th and Sept. 6th, via rail to Niagara Falls, Gorge Route, Lewiston, Canada Steamship Lines, Toronto. Stopovers permitted all points either direction within limit.
$14.00 ROUND TRIP
Proportionate fares from line stations. Season limit tourist tickets also on sale daily, limited October 31.
Exhibition consists of twenty permanent buildings; admission 25 cents; total value of park and buildings $16,000,000. Record attendance, 1928, 2,039,000. Held annually for 51 years. Area of park, 350 acres.
Affords opportunity to see Niagara Falls illuminated.
Consult Ticket Agents for details.
P. & L. E. R. R.

UNIONTOWN POLITICIAN ARRESTED IN LIQUOR PROBE

OTHERS FACING JAIL IN FIGHT ON RING

Max Hannan Gives $5,000 Bond; Another Suspect Says Police Beat Him

UNIONTOWN, Aug. 20.—Arrest of Max Hannan, active in Fayette County politics, an a liquor charge, abruptly diverted interest from the Donohoe slaying to the investigation into the alleged booze ring.

County Detective A. A. Downing made the information against Hannan and intimated this was the first of several which would involve men of equal prominence.

Hannan gave $5,000 bond for a hearing before Alderman Matt Allen. It is charged his liquor activities have extended over a period of the past two years.

TROOPERS ACTIVE

Freddie Garrow was arrested by Troopers E. L. Fontaine and John C. Regna following an altercation in a restaurant. Friends were unable to obtain Garrow's release from Uniontown jail, being met with the information he was "being held without bail for state police," although when arraigned before Justice of the Peace C. A. McCombs at New Salem, where state police barracks are located, the only charge made was disorderly conduct and he was freed on payment of a $10 fine and costs of $2.75.

VIOLENCE CHARGED

Counsel for "Little Joe" Petrella, of Masontown, was said to be preparing papers charging state police with violence against his client while confined in the Greensburg barracks. According to Attorney Alex Goldstein, Maj. Adams promised Petrella immunity from liquor prosecution if he would "tell all" in the Donohoe investigation. Goldstein declares that Petrella was not only beaten and otherwise abused, but was immediately rearrested on an old whisky charge after being freed from the barracks.

Goldstein has prepared habeas corpus proceedings to obtain Petrella's freedom when an agreement was finally reached setting his bail at $5,000. The Commonwealth originally demanded $20,000.

PHONE GIRLS TO REUNITE

Telephone operators who served 20 years ago at the Hiland exchange will hold their first reunion at the Ladies' G. A. R. Home, at Hawkins Station, Thursday.

The gathering will be in conjunction with the home's annual celebration, and dinner will be served from 11:30 to 1:30 p. m., while supper will be from 5 to 7:30 p. m. The reunion is being held for the purpose of forming an organization and approximately 100 women are eligible for membership.

(Advertisement)

IS THANKFUL FOR RELIEF IT GAVE

Local Lady Claims Ten Herbs Ended Ills; Other Medicines Failed.

Another tribute is paid the new medicine, Ten Herbs, because of its amazing power to relieve health troubles that have resisted many other medical preparations. That is where this celebrated compound

MRS. ADAM WAGNER

exhibits its superiority over other medicines, because its ten wonderful natural ingredients really make it ten medicines in one, hence the far-reaching results it gives when taken into the ailing human system. Ten Herbs cleanses and tones up the important organs, such as stomach, liver, kidneys and bowels, and relieves rheumatism, neuritis and nervousness. No wonder there is such a great demand for Ten Herbs at May's Main Store, Fifth and Liberty, Pittsburgh, where this popular preparation is being introduced.

"I certainly am thankful for what Ten Herbs did for me, as I had tried many different kinds of medicines without getting satisfactory relief from my sufferings," said Mrs. Adam Wagner, 858 Suismon street, North Side, Pittsburgh. "I used to suffer from indigestion. Everything I ate seemed to sour on my stomach. Gas would form and cause considerable distress. I was troubled with headaches and hot flashes for two years, and had rheumatism in my knees for six months.

"Ten Herbs gave me lasting relief from rheumatism, headaches and hot flashes. It also put an end to indigestion and gas on my stomach. Even the first bottle made me feel much better, and after using three bottles, I felt like a new person. I am more than glad to endorse Ten Herbs to the public."

Ten Herbs is Nature's medicine for indigestion, gas, bloating, biliousness, dizziness, specks before the eyes, headaches, constipation, pains and aches across the back, frequent rising at night, loss of appetite, sleeplessness, and a general weak, run-down condition.

Ten Herbs is being introduced at May's Main Store, Fifth and Liberty, Pittsburgh, and is sold at all May's Penn Stores, and all leading drug stores throughout this entire section.

MARTIN ON RADIO

Photo by Pittsburgh Sun-Telegraph

JUDGE RICHARD W. MARTIN

Judge Martin, mayoralty candidate, in a radio speech in which he promised, if elected, to divorce police and politics.

BISHOP TO OPEN CONVENTION

A two-day program of speaking and special services will be included in the tenth annual convention of the Pittsburgh Council of Catholic Women, to be held here September 19 and 20. Solemn high mass in St. Paul's Cathedral, with Bishop Hugh C. Boyle and other clergy in the sanctuary, will open the program.

Following the church service, the convention will formally open in Synod Hall, with Mrs. Thomas P. Horan presiding. Bishop Boyle will make an address of welcome. Luncheon will be served in Webster Hall, and the women will return to the hall for an afternoon session. There will be two sessions the second day.

CIVIC BOOSTERS WANT LIGHTS

Improvements needed for that section overlooking the west side of Overbrook were discussed at a meeting of the East Brookline Community Club, held at the home of Mr. and Mrs. Walker, 1224 Beverly place, recently.

It was decided to hold a joint meeting with the Brookline Boosters and Board of Trade in the near future, in an effort to secure a playground for that section. Increased lighting facilities and street improvements were among other matters taken up by the membership. C. L. Buckley, president, reported 82 active members on the club roll.

Look out for the man who laughs *loudest*

Nine times out of ten the man who laughs loudest at the halitosis jokes is, himself, a victim of halitosis—and serenely unconscious of it. That's the insidious thing about halitosis (unpleasant breath), it doesn't announce itself to the victim. But it does to others. And offends them.

Don't fool yourself

Only those unacquainted with the facts are foolish enough to assume that they never have offensive breath.

Actually, one person out of every three offends this way either occasionally or chronically, surveys show.

Kills germs—destroys odors

Why risk unpopularity when you can instantly put your breath beyond suspicion by the use of full strength Listerine as a mouth wash three times a day.

Food fermentation and germ conditions in the oral tract are major causes of unpleasant breath. And full strength Listerine, as you know, kills germs. *Even the stubborn Staphylococcus Aureus (pus) germ dies in 15 seconds; likewise the Bacillus Typhosus (typhoid) germs—200,000,000 of them.*

Furthermore, Listerine is a powerful deodorant which instantly destroys such odors as onion and fish.

Keep Listerine handy in home and office. Take it with you on your vacation. Our free Book of Etiquette is yours for the asking. Address Dept. H. 12, Lambert Pharmacal Company, St. Louis, Mo., U. S. A.

Keep Cool, Men
Your face kept cool while shaving and afterward. Listerine Shaving Cream is a treat for all men.

Halitosis *is a daily threat*
end it with
LISTERINE
THE SAFE ANTISEPTIC

NEGRO KILLED, OFFICER SHOT IN BATTLE

Pistol Fight Starts When Fugitive Opens Fire on Three Pursuing Policemen

A Negro was dead today and a patrolman in a serious condition as a result of a gun battle at Thirty-second and Smallman streets, late yesterday.

The dead man is Robert Johnson, alias Robert Lee, 24, of 3040 Penn avenue. He was shot through the head and died in St. Francis Hospital an hour later. Patrolman Albert Meuser, 34, of 3512 Teech street, shot in the right shoulder and side by Johnson, was in the same hospital.

FLED HOME

The shooting occurred after Johnson was alleged to have fled from the home of Mrs. Ella Hughes, of 3036 Mulberry way, where he threatened John Wilson, 40, a Negro roomer. Johnson, brandishing a knife and a revolver, fled from the house when Mrs. Hughes summoned police.

Patrolmen Daniel Owens and Joseph R. Lynch hurried to the scene in the emergency car and en route picked up Patrolman Meuser who was patroling his beat.

OPENS FIRE

When the patrolmen reached the scene Johnson had vanished. They found him at Thirty-second and Smallman streets, a square away. Seeing them, Johnson drew a revolver and began firing, police said. Two of the bullets struck Meuser. Johnson continued firing until a bullet from the revolver of Patrolman Lynch penetrated his head.

Permit to Bounce Over Niagara Refused

NIAGARA FALLS, N. Y., Aug. 20.—(A.P.)—Mayor William Laughlin today refused to grant a permit to Mrs. Susan B. Grove, Hagerstown, Md., to go over Niagara Falls in a rubber ball.

J. A. Love, of Hagerstown, asked for a permit for his fellow townswoman to make the plunge.

The mayor replied: "No one, not even the President of the United States, has the power to give permission to anyone to commit suicide."

AFRICA MISSION WORKER HOME

The Rev. Robert Wilson, son of the Rev. Dr. W. R. Wilson, professor of Homiletics, Pittsburgh (United Presbyterian) Seminary, is at his father's home, Dalzell avenue and McKurdy place, Ben Avon, after four years spent in the Abyssinian mission fields. Mr. Wilson is stationed at Gore, in the western section of the couuntry. The mission includes a school, hospital and church.

"Mission life is not so bad," said Mr. Wilson. "I had plenty of sport with the leopards, tigers and lions with which the country abounds," the missionary declared, as he displayed trophies of his hunting forays. Mr. Wilson will return to his station after a year of stuudy and lecturing in this country.

Armed Bandits Rob Pedestrian of $110

Frank Gaines, 321 Thirty-eighth street, reported to police early today that two men held him up at Butler and Thirty-eighth streets and robbed him of $110. Both carried revolvers, he said.

BULLETS HALT FLEEING MAN ON HILL

Suspect Captured as Three Policemen Open Fire After He Breaks Away and Runs

Shots fired in the air by three policemen halted the flight of George Ramsey, 32, a Negro, of 1544 Wylie avenue, after Ramsey broke from the grasp of a policeman at Tunnel street and Wylie avenue, last night.

Ramsey, according to police, had been arrested by Patrolman C. J. Klockgetter, on a charge of driving an automobile without a driver's license. While the officer was calling for the patrol, Ramsey broke away from him and ran down Tunnel street, the officer said.

In pursuit, Klockgetter fired several shots as did two other patrolmen who joined in the chase. Ramsey was captured several squares away.

Man Hurt by Auto On August 13 Dies

Eugene, Slater, 41, of 246 Dithridge street, died in Pittsburgh Hospital early today from injuries suffered when he was run down by an automobile at Highland avenue and Hampton street, August 13. According to police he was alighting from a street car when he was struck by an automobile driven by H. R. Bain, of 5813 Ellsworth avenue. Police ordered the driver to appear before the coroner.

Shot

PATROLMAN MEUSER

Patrolman Albert Meuser lies in serious condition in St. Francis Hospital today, wounded twice by a Lawrenceville Negro, who was later shot to death by other police.

Store Engineer Dies At Breakfast Table

Jesse Weis, 57, chief engineer for a department store, collapsed at breakfast today and died a short time later in his home, 1196 Warrington avenue. Weis was on vacation and when he arose he complained of being ill.

Clothes Worth $300 Stolen From Store

After breaking a window in the front of the Lang Cleaning Company, 6200 Hoover street, thieves early today stole men's clothing valued at $300.

BOMBING LAID TO NOVICES IN EXPLOSIVES

Bureau of Mines Experts Say Missle Planted in East End Lacked Danger

Police are continuing their search for the persons who early yesterday attempted to dynamite the home of Vito Sufia, at 1003 Wheeler street, East End.

According to attaches of the United States Bureau of Mines, who examined the stick of dynamite and a fuse found beneath the house, the persons who placed it there were amateurs.

Sufia, a city employe, told police he heard prowlers about his house early yesterday. When he arose he went to his yard to water flowers, and found the dynamite and fuse. He turned the explosive over to police. He could advance no reason for any one wishing to harm him or members of his family.

Pittsburgh Women Will Fly to Derby

A plane flight to Cleveland to welcome the fliers the women's cross country flight, will be made by a dozen members of the Pittsburgh Exchange Club next Monday. They will leave Cttis Field at 8 a. m. The women's flight is being sponsored by the Nation. l Exchange Club, of wh the Pittsburgh organization is a branch.

PACKARD STANDARD EIGHT PRICES REDUCED

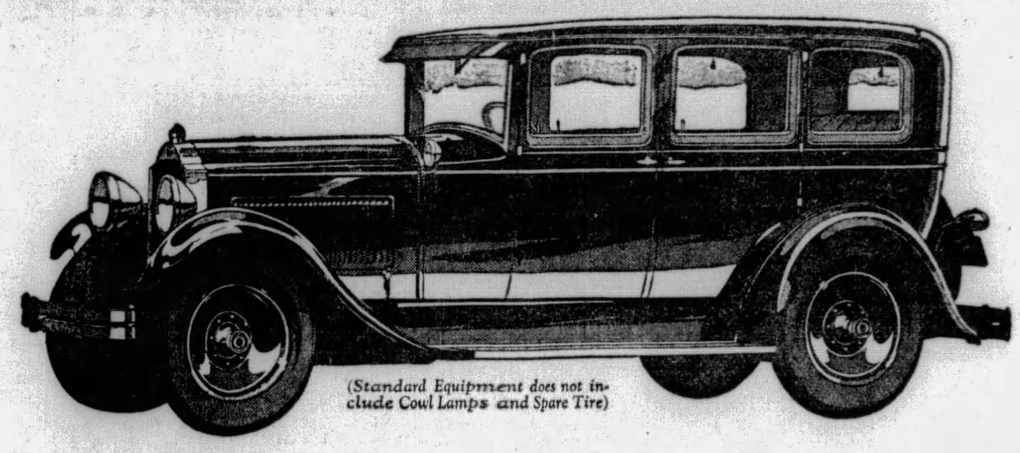

(Standard Equipment does not include Cowl Lamps and Spare Tire)

FIVE-PASSENGER SEDAN NOW $1985

Other 126" Wheelbase Models

2-Passenger Coupe	$2060
2-Passenger Convertible Coupe	2135

133" Wheelbase Models

4-Passenger Coupe	$2285
5-Passenger Club Sedan	2285
7-Passenger Sedan	2285
7-Passenger Sedan Limousine	2385
7-Passenger Touring	2185
2-Passenger Runabout	2085
5-Passenger Phaeton	2085

(Prices f. o. b. Detroit)

These reductions have been made because the factory expects to announce in the Fall new cars which, though the same in size and of characteristic Packard appearance, will have enough changes to classify them as new models. Many of these improvements and refinements have been in production for some time on current models. This, together with the fact that the new cars will be priced higher than the present cars were before the reduction, gives today's purchasers a very great price advantage. And also, immediate use of the largest selling and most popular car in the fine car field.

Two-thirds of those who buy the Packard Standard Eight give up other makes of cars. Thousands prefer to buy out of income. Your used car will be accepted as cash and if of average value will more than make the down payment on a new car.

ASK THE MAN WHO OWNS ONE

PACKARD MOTOR CO. OF PITTSBURGH

4709 BAUM BOULEVARD MAYFLOWER 5400 PITTSBURGH, PA.

COMMUNITY DEALERS

MAYBURY GARAGE CO. 1700 Fifth Ave., McKeesport, Pa.
CUNNINGHAM MOTOR CO. 828 Penn Ave., Wilkinsburg, Pa.
W. A. BURGUNDER 1101 Chartiers Ave., McKees Rocks, Pa.
LIBERTY MOTOR SALES CO. 3101 W. Liberty Ave., Dormont, Pa.
HORST & MOONEY 3323 California Ave., N. S., Pittsburgh, Pa.
RAYMOND CONNELLY 605 Beaver Ave., Sewickley, Pa.
HYLAND MOTOR COMPANY 313-315 Freeport Road, Aspinwall, Pa.

PATRICIA PITT'S SPRIGHTLY COMMENT ON PITTSBURGH'S SOCIETY HAPPENINGS

Westmoreland Hunt to Hold Its Horse Show September 20-21

THERE'S one sport that always brings out everyone in the social world, from the dowager to the little girl, whose debutante days are in the far off future, or to the small boy, who will not lead cotillions for many a year. And that sport popular with the American and English social world is as you've guessed, horse shows.

And with the first crisp days and the first scarlet and saffron leaves of autumn will come horse shows, added to the harvest of social events.

On September 20 and 21 the Westmoreland Hunt will hold its annual show on the polo grounds, Greensburg. Already many of the social world are exercising their favorite mounts in preparation for the event.

G. Torrance Miller, of Pittsburgh, is chairman, assisted by H. S. Bovard, J. M. Bovard, H. W. Coulter, George R. McNary, A. C. Martin, Joseph B. Wentling and Miss Margaret Coulter, all of Greensburg, and Richard King Mellon, of Pittsburgh.

Mrs. A. Rex Flinn will exhibit horses again this year, I believe. And Elizabeth Bovard, Jane Allerdice and Nancy Allerdice will have entries, too. I've heard, also, that Mrs. Donald Scott Rodgers will enter her favorite mounts, and of course Miss Margaret Coulter, who is widely known as an excellent rider, will be an exhibitor.

* * *

LATE summer finds relatives and friends entertaining relatives and friends at their summer homes. Just now the James Drayton Heards are the guests of Mrs. Heard's mother, Mrs. William Arrott, at her cotaage in Hyannisport, Mass.

And did you hear that Mrs. George Cass Hutchinson, of Sewickley, has as her guest her sister, Mrs. Benjamin Taylor, of Syracuse?

Mrs. Andrew A. Wirth and her son, Andrew A. Wirth, Jr., are home from Kenosha, Wis., where they were guests of Mrs. Wirth's daughter, Mrs. Daniel O. Head.

At New Haven, Conn., for the late summer days are the junior John A. Bells.

* * *

EARLY in September the A. B. Benneys will return from Beaumaris, Canada, I hear, where they have been throughout August.

Just now the Stanley Q. Fowlers, of Sewickley, and their children are at Eaglesmere Park. Later they'll visit relatives in Baltimore and Washington.

Did you know that the William Bacon Schillers left last week for Belfast, Me., where they'll stay until the end of summer?

At Eaglesmere this summer may be found a small colony of Pittsburgh society people. Golf is the chief sport there. Augustus K. Oliver and son Joseph Wood Oliver played in the recent country championship match play tournament, and Joseph won the medal in the qualifying round.

* * *

MISS MIRIAM FRIDAY, daughter of Mr. and Mrs. Harry A. Friday, of Woodwell street, has announced Wednesday, October 2, as the date for her marriage to Harry Nicholas Kransz, son of Mr. and Mrs. Henry P. Kransz, of Chicago. The ceremony will take place in St. Paul's Cathedral at 11 o'clock.

Miss Friday has asked her cousin, Miss Ruth Friday, to be her maid of honor, and Mrs. Cyrus H. Neuses, of Chicago, the bridegroom's sister, to be matron of honor. Miss Marion Keating, Mrs. Eugene Flannery, of Philadelphia, Miss Dorothy Dunlevy and Miss Mildred Friday will be bridesmaids. Cyrus H. Neuses, of Chicago, will be best man, and Harry Drake, Vincent Shekelton, Hans Grieser, Paul Melaney, all of Chicago; Raymond Reiss, of New York, and Paul J. Friday will be ushers.

A reception at the Pittsburgh Field Club will follow the wedding.

* * *

MISS ELIZABETH MARGARET COLLINS, daughter of Mr. and Mrs. William Collins, of Beechwood boulevard, and Theodore Henry Oberheim, son of Mr. and Mrs. Theodore Oberheim, of Ardmore boulevard, were married Saturday at 5:30 o'clock in the Squirrel Hill Methodist Protestant Church by the Rev. Willard Douglas.

Miss Ruth Oberheim, a sister of the bridegroom, was maid of honor, and Miss Naomi Spears, a cousin of the bride, was bridesmaid. Gilbert Herzberg served as best man, and William Thomas, Baird Corlett and Gustave Mutschler, as ushers. Mrs. Cathryn Harris, cousin of the bridegroom, played the wedding music, and William Kuehner sang. A reception and dinner in the Rittenhouse followed the ceremony. After an eastern trip, Mr. and Mrs. Oberheim will be at home on Beechwood boulevard.

* * *

TAKING a cruise on the Great Lakes recently on the Juniata were Miss Anna Frasch, E. F. Straw, Miss A. Seiling, Miss H. Smith, Mr. and Mrs. J. C. Blair, Miss B. Beck, Miss E. Ottmeier, Mr. and Mrs. A. I. Derr, King Derr, Miss Virginia Derr, Mr. and Mrs. E. L. Eisner, Miss Evelyn Eisner, Miss E. Southard and Mrs. A. Southard.

* * *

MRS. CARLTON S. KOCH gave a garden party at her summer home, "Edgehill," Saturday afternoon at which announcement was made of the engagement of Miss Marjorie Louise Johnston, daughter of Mr. and Mrs. C. M. Johnson, of Meade street, to Harry Hurst Brainerd, son of E. C. Brainerd, of Beacon street.

* * *

MR. AND MRS. ERNEST BRADBURY, of Hill avenue, Wilkinsburg, announce the engagement of their daughter, Miss Mabel Bradbury, to William Remaley Davis, son of Mrs. Laura V. Davis, of Franklin avenue, Wilkinsburg. A late fall wedding is planned.

Patricia Pitt

Year Book Issued By Triangle Club

THE Triangle Club of Wilkinsburg, one of the youngest clubs in this district, is branching out even to the extent of publishing a year book, a neat well-put-together booklet which announces the season's opening on September 7. Mrs. W. E. Kemble, of Woodside road, will be hostess for the inaugural event, a combination business and social session, guests being invited for a 6 o'clock supper. Mrs. W. F. Struble, the president, will speak concerning the club and its work. A Food Craft luncheon will be the October event, with a playlet as the program feature. Papers on "Our Forefathers" and "Armistice Day of 1918" will furnish entertainment in November and December will bring an exchange of Christmas gifts and readings and music for entertainment. A book review and an address on the life of McKinley, are slated for January. H. A. Kelley, husband of one of the members, giving the talk. The same procedure will be followed in February when C. H. Blaine will speak on "The Greatness of Lincoln" and "Longfellow in American Literature" will be discussed by a member. A review of Irish songs and a paper on St. Patrick are March's contribution to the year. April is to have a paper on the Holy Land, this being chosen with a thought to the Easter season, and a note of spring will be sounded in the subjects assigned for May. Mrs. Laura B. Torrence will be hostess for the closing event, a picnic at Ridgeview Park arranged by the social and program committees Special events listed for the year include a visit to the International Art Exhibit, a Hallowe'en party and an evening meeting which will be addressed by Mrs. Anna Marshall McCracken. Serving with Mrs. Struble, the president, are Mrs. J. S. Scobey, vice president; Mrs. Luther A. Schultz, recording secretary; Mrs. Howard A. Kelly, corresponding secretary; Mrs. W. R. Harrold, treasurer.

* * *

WITH Mrs. B. J. Schechter as president; Mrs. T. E. Cornelius, Jr., vice president; Mrs. Frank Irvin, secretary, and Mrs. W. R. McDowell, treasurer, the Coraopolis Book Club will begin its seventh season the night of September 17. Very appropriately, roll call will be answered by "snap shots from my vacation." The same sense of the appropriate has been carried into the October meeting when the women will answer roll call by naming the best stories they have read during the summer. The two October program sessions will be supplemented by a Halloween party. November will be devoted to a peace meeting and a child culture program, a covered dish dinner and preparations for the club's Christmas charity distribution claiming the attention of the members in December. A short story contest is an event of especial interest listed for January, which month will also include a musicale. Book reviews, of course, are more or less regular features of the club meetings. A drama night in February will furnish further diversion in the form of a debate on "Will the Talking Picture Ever Supplant the Legitimate Stage?" and the reading of a one-act play. A spelling bee, a theater party and a home economics night are events of March. In April will come aviation and guest flights, then the two May meetings, the annual June luncheon and picnic rounding out the year.

* * *

MR. AND MRS. WILLIAM GATES, members of the Criterion Club, will leave tomorrow on a three weeks' motor trip that will take them to the Pocono Mountains, Boston and Atlantic City. At Pocono Pines they will visit their daughter, Virginia Gates, who is at Pinetree Camp there.

* * *

MRS. MILTON C. RENO, manager of the Congress of Clubs, accompanied by Mr. Reno, is motoring through the White Mountains and will stop at Owassa Lake, N. J., before returning home.

* * *

THE past matrons of Brookline Chapter, No. 117, Order of the Eastern Star, will have a card party Thursday evening in Dormont Masonic Hall. Bridge, "500" and old maid will be played.

DESIGNERS FIND NEW MOTIFS IN OLD PRINTS

Couturiers Give Chiffon Velvets Honor Place

Paris Bureau, Pittsburgh Sun-Telegraph

PARIS, France, Aug. 20.—To the Middle Aages but decidedly not to middle age, do many of the latest gowns owe their inspiration.

Long loose trailing sleeves, large berthas, high waists and skirts that fall in graceful folds seem reminiscent of that remote age, when minstrels not jazz bands, made music and women not only kept the home fires burning, but even kindled them.

In their search for never-ending novelty the designers here have found the old prints a fertile field for research and adaptation. Fashion has surely earned its place as one of the fine arts.

* * *

SOME of the loveliest dresses seen here and at various resorts lately were of chiffon velvet, a decided change from the flowered chiffons that were gradually becoming standardized for morning, noon and night wear.

It is not good to keep to one material or style, however becoming it may appear. Frequent change is the essence of fashion. Perhaps this all sounds rather solemn, but as so much time, forethought and money are spent on dress it is as well to make a study rather than a pastime of the mode.

* * *

BEARING eloquent testimony to the beauty and popularity of chiffon velvet are the two models sketched here today. The graceful gown seen at the right is of black chiffon velvet. The deep "V" decolletage at the back is rounded toward the front. Little jabots of the material fall at each side of the back of the skirt over a slashed flat flounce.

Gracefully alluring is the evening ensemble shown at the left. It is of raspberry color, and was worn by a tall, slender brunette at the recent opera ball.

The coat of chiffon velvet is three-quarter length with loose moyen-age sleeves hanging longer than the hem of the coat. The gown, of raspberry georgette, has long trailing draperies at the back.

(Copyright, 1929, King Features Syn., Inc.)

SKETCHED IN PARIS

LEADING ateliers adapt the trailing sleeves, large berthas, high waists and graceful folds of "old, forgotten, far-off days," as shown in these two recent creations.

TROOPS QUELL STRIKE RIOT

MARION, N. C., Aug. 20.—(AP.)—State troops tonight kept peace in Marion as the climax of a riotous hour yesterday in which strikers from the Clinchfield cotton mill prevented reopening the mill with non-union workers.

Two companies of guardsmen were called out by Nat A. Townsend, executive counselor to Gov. O. Max Gardner, after strikers and strike sympathizers, said to number some 600, had forcibly prevented half that number of non-union workers entering the mill. The mill had been closed for three weeks.

No one was seriously hurt in the battle at the mill gate, although Supt. Henderson of the mill was beaten and a number of other men more or less bruised. Minor skirmishes occurred later in the day, however, in one of which Clarence Sexton, union member, was seriously cut in a fight with Eugene Bobo and Sam Ray, non-unionists. Sexton was cut from his collar bone the length of his back.

Lindbergh Gives Bride Lesson For Flying

HICKSVILLE, N. Y., Aug. 20.—(INS.)—Mrs. Charles A. Lindbergh, the former Anne Spencer Morrow, was given an hour's instruction in the art of piloting an airplane here today by no less an aviation authority than her famous husband.

The couple flew to the Aviation Country Club Field here in a Fledgling training plane from the Curtiss airport at Valley Stream. The colonel made a number of practice landings for his wife, and after circling the field several times, returned with his wife to Valley Stream, where they placed the plane in a hangar and drove to New York. Mrs. Lindbergh did not handle the controls.

Boy Tries to Swim Scuylkill, Drowns

READING, Pa., Aug. 20.—(AP.)—Paul Price, 16, son of Mr. and Mrs. Daniel H. Price, lost his life at Kelly's locks, on the Schuylkill River, when a canoe he was paddling near the falls overturned.

ERIE, CLARION GIVEN ROADS

HARRISBURG, Aug. 20.—(AP.)—Allocations of state highway funds to Erie and Clarion counties were approved by Gov. Fisher and James Lyall Stuart, secretary of highways.

Clarion County will gain 13 miles of improved roads through an award of $353,726, to be spent on an 11-mile section of road between Clarion and New Bethlehem, and two miles on Route 368 eastward from the Allegheny River.

Erie County's share of $478,952 will build 11.8 miles of new road, comprised of 4.8 miles on Route 99 east of Erie; three miles on Route 97 south of Kearsarge, and four miles on Route 277 from Corry to the Crawford County line.

Both allocations were granted under provisions of the Wheeler-Flynn act passed by the last Legislature.

Marriage Licenses

George Andoni	Glassport
Violet Joseph	Glassport
Edward T. Hummel	Pittsburgh
Margaret M. Butler	Pittsburgh
Michael R. Hollis	Pittsburgh
Helen Carbo	Versailles
Clyde Chambers	Wilkinsburg
Ethel Lobingier	Pittsburgh
P. E. Laudback	Detroit, Mich.
Anna C. Dolan	Pittsburgh
Walter M. Wilson	New Sheffield
Lucille Henderson	Allquippa
George Baechli	Franklin
Clara Zuend	Pittsburgh
David P. Archibald	Cleveland, O.
Georgene Stoner	Duquesne
Paul S. Bookleiner	Pittsburgh
Anna M. Dillon	McKees Rocks
Kenneth T. Richardson	Pittsburgh
Pearl B. Gutherlet	Pittsburgh
James Bonner	Clairton
Evelyn Ausburn	Elizabth
Sylvester W. Fazio	Pittsburgh
Alice M. Vorpagel	Pittsburgh
Francis V. Forquer	Pittsburgh
Cecelia M. Peoples	Pittsburgh
Clarence L. Shearer	Pittsburgh
Nettie Baird	Pittsburgh
Michael C. Green	Carrick
Marie L. Ruffennach	Carrick
Francis H. Baker	Pittsburgh
Anna C. McNamee	Pittsburgh
Alex Tomalunas	Pittsburgh
Valentine Butreem	Pittsburgh
John H. Friend	Pittsburgh
Agnes R. Brennan	Pittsburgh
Sidney Silverman	Pittsburgh
Sadie Goldstein	Mt. Lebanon
Clark A. Eisenhauer	Pittsburgh
Anna Sandy	Buffalo, N. Y.
Ralph E. Hazlett	Pittsburgh
Margaret R. Hampe	Pittsburgh
August Brindle	Millvale
Stella Ciesinnski	Millvale
Walter A. McNary	Hammond, Ind.
Dorothy Koons	Pittsburgh
Richard J. Pfeil	Pittsburgh
Helene A. Wegerich	Pittsburgh
Linus Johnson	McKeesport
Ruth Oden	McKeesport
Henry Stewart	Pittsburgh
Sarah Comer	Pittsburgh
David H. Michaelson	Pittsburgh
Lea Minsky	Pittsburgh
Mose H. Bolarsky	Charleston, W. Va.
Gertrude E. Silverman	Pittsburgh
Alfred M. Terhune	Latrobe
Annabelle Burdick	Pittsburgh
George E. Pezzoni	Courtney
Rose B. Sepe	Monongahela
Andrew Kedsuf	Brownsville
Mary Milanak	Pittsburgh
John F. Hempstead	Pittsburgh
Veronica M. Glenn	Pittsburgh
John Dobranski	Munhall
Mary Korhnak	Munhall
Edgar T. Boyce	Valencia
Edna Steinke	Valencia
David M. Fineman	Pittsburgh
Betty R. Shaffer	Overhill
Carl A. Koenig	Pittsburgh
Mary F. Kirkwood	Pittsburgh
Daniel J. Rose, Jr.	Pittsburgh
Florence G. Nolte	Pittsburgh
Oliver A. Dean	Pittsburgh
Eleanor A. Rimmel	Pittsburgh
Louis P. Wegert	Pittsburgh
Margaret E. Foley	Pittsburgh
Nicholas M. Koch	Pittsburgh
Dorothy L. Loichinger	Pittsburgh
John Dry	Pittsburgh
Marie Johns	Pittsburgh
Otto Schindler	Pittsburgh
Stella Siachocki	Pittsburgh
William P. Winter	Pittsburgh
Margaret Wallisch	Pittsburgh
Rob Hayes	Homestead
Blanche Taylor	Homestead
Charles Varady	Pittsburgh
Margaret Kruspir	Pittsburgh
John Novak, Jr.	Leechburg
Violet E. Diosegi	Swissvale
Charles W. Bennett	McKees Rocks
Mercedes M. Metz	McKees Rocks
Henry W. Arthurs	Pittsburgh
Ethel V. Edmunds	Pittsburgh

Man Succumbs, Wife On Tour Is Sought

HARRISBURG, Aug. 20.—State police headquarters here were notified of the death of Edward Bender, of Canton, O., and were asked to aid in locating Mrs. Bender and her party, motoring through Pennsylvania on a return trip from New England. Bender, the state police were informed, had succumbed to an attack of heart failure in Canada and all efforts to reach his wife had failed.

Sewickley Youngsters on Southampton Sands

Photo by International Newsreel

KATHERINE O'BRIEN JACQUELIN INGRAHAM JOAN AND PATSY DOWNEY

Enjoying the shaded sands of Southampton's beach are the Downey youngsters, daughters of Mr. and Mrs. George Faber Downey, of Sewickley. Their playmates are aKtherine, daughter of Mr. and Mrs. Kenneth O'Brien, of New York, and Jacquelin, daughter of Mrs. Dorothy Caruso Ingraham.

ANNUAL MOOSE MEET OPENS

DETROIT, Aug. 20.—(AP.)—Approximately 4,000 delegates from Moose lodges in the United States, Canada and Great Britain opened the forty-first annual convention of the supreme lodge of the world here.

The convention was opened at the Book-Cadillac Hotel following a meeting of the Pilgrims of the Degree of Merit, which was presided over by James J. Davis, secretary of labor and director general of the order.

The program included initiation of 500 candidates into the fellowship degree and was followed by a public meeting at the Moose Temple at which John C. Nagel, acting mayor, extended the greetings of the city to the visiting members.

Central School Planned in Elk

RIDGWAY, Pa., Aug. 20.—An effort is being made for the erection of a consolidated school in Millstone Township, Elk County. H. C. Clyde and E. L. Butts, school directors of Millstone Township, were in Ridgway conferring with County Superintendent J. W. Sweeney. It is planned to abandon the Zimmerman and Donahey schools and erect an addition to the high school building.

1929 Cinderella And Farm Hand Elope

ST. LOUIS, Aug. 20.—(INS.)—This is the story of a Cinderella who did not marry the Prince.

Mrs. Sella Bunch, 16, who as Louise Strother, the daughter of a poor Missouri zinc miner, inherited millions from an oil man who adopted her, today is honeymooning in St. Louis with her farm hand husband, it was learned.

The secret marriage became known when the 16-year-old Mrs. Bunch sent a telegram to her guardian, H. P. Warden, of Richland, La., which read, "Don't worry. I have a husband and I am happy."

Search by police was begun for the girl when she did not return after leaving her guardian's home for a picture show Saturday evening.

LINDY TO OPEN NEW AIR LINE

NEW YORK, Aug. 20.—(AP.)—American Airways has announced that air mail service from the United States will be extended on September 20 to Paramaribo, Dutch Guiana, and that Col. Charles A. Lindbergh will pilot the first ship from Miami.

Col. Lindbergh was present in the Pan-American offices when the announcement of his proposed flight was made and told reporters briefly of his plans. Last year the flying colonel inaugurated the Pan-American air line to Panama and on that occasion widespread alarm was felt when his plane was unheard from for several hours.

The course of the extended mail line does not lie over such waste and inaccessible country as he swung across last year but he will pass above considerable fairly wild country.

Col. Lindbergh said he would be accompanied on the inaugural flight by W. W. Ehmer, of Miami, as mechanic, and a radio operator, but he had not as yet decided whether he would have other passengers. He did not say whether Mrs. Lindbergh would accompany him, as she has on most of his aerial journeys since their marriage.

Duquesne Civic Body To Picnic Tomorrow

Plans for the Duquesne Heights Civic Association's picnic, which will be held in Olympia Park tomorrow, were completed at a committee meeting held in the shop of F. W. Pawell, last night. Mr. Pawell, a member of the prize committee, reported that 100 gifts have already been donated by various merchants in that community, and many more useful gifts are promised. C. C. Seibert will be chairman of the sports committee, it was announced. Joseph A. Heyl is the president of the association.

German Institute Gives Hoover Degree

KARSRUHE, Germany, Aug. 20.—(AP.)—The State Polytechnic Institute conferred on President Herbert Hoover the honorary degree of Doctor of Engineering "in admiration of his farsighted and successful engineering work in all parts of the world and in recognition of his valuable scientific writings."

No Kitchen Work Today!
Save Health and Strength—Serve

SHREDDED WHEAT

With all the bran of the whole wheat

With milk or cream Shredded Wheat is a complete, well-balanced meal, containing every food element you need. Delicious with berries or other fruits.

"Not 'Lumps' of Sugar, Dear, JACK FROST Tablets!"

Jack Frost Tablet Sugar in the Blue Box is different from so-called "Lump" sugar. There is nothing lumpy about Jack Frost Tablets, for they are not rough cut but uniformly molded into smooth symmetrical tablets which dissolve completely almost instantly.

Remember, there's a JACK FROST SUGAR for every purpose:

GRANULATED TABLET
POWDERED BROWN
CONFECTIONERS

Don't ask your grocer for "sugar". *Insist* upon Jack Frost Sugar.

Sold by all stores that feature quality products.

Refined by THE NATIONAL SUGAR REFINING CO. of N. J.

JACK FROST CANE SUGAR

NATURE'S ESSENTIAL SWEET

FOREST LOVE — By Hazel Livingston

(Continued from Yesterday.)

Unaware of Jack's Death Anita Decides to Make Him Pay for Act

CHAPTER LI.

PETER MORROW, who hired out as guide in the summer time, met the sorrel mare Slim Palmer thought so much of, coming down from the Three Lakes Trail, to the wagon road.

The animal was covered with mud and lather and loped slowly past him, headed for the corral at the High Sierra camp.

Pete, who was driving a truck at the time, shifted his quid of tobacco from the left cheek to the right, and thought it over.

Didn't look very good. In the first place, the sorrel mare, although fleet and well gaited, was not one of the sort that throws the rider or works loose from amateur hitching. She was so gentle and patient that Slim had dubbed her the Dude's Delight.

And in the second place what was she doing up there on the high road? That trail had been closed since last year, and there were warnings posted at all the intersections. Only a fool would have gone against the signs, but, knowing that there's one born every minute, Pete put on a little speed, and passed the spent horse.

"Well, I see your sorrel mare comin' in without a rider," he told Slim Palmer a few minutes later.

"The hell you did!"

"Comin' down off the high road."

Slim spat a stream of tobacco juice at the middle bar of the corral gate. "Tell 'em at the office that I've gone out to look for the Beamers. Phone the rangers two tourists lost on the high road, and one hoss come back without a rider. And take care of that sorrel!" he shouted to the boy who helped around the corral.

Without further words he flung a saddle on the back of the nearest pony, and started out of the gate, pausing only long enough to fling over his shoulder, "Pick yourself a pony and come along if you want to, Pete. I'm going to hit the low trail and make the Three Lakes on foot later if I have to—"

Pete nodded. In a few moments he, too, was on his way.

* * *

They came upon Jack MacKimmins' horse tied to a tree, about 40 minutes after he had left it to scale the bank in answer to Anita's cry.

He was still kneeling by her, trying vainly to devise some means of getting her down to the trail, when he heard their shouts, and knew that luck was with him, and help had come.

"I'll be right back," he promised her. I'm just going down to see if they have anything we can use for a stretcher. Now don't worry, we're going to take care of you!"

"Get the two of 'em?" Slim asked, affecting nonchalance.

"Yeh. Found the man by the bridge, way down the stream. Broke his neck, Horse, too."

After a silence in which Slim nearly swallowed his plug, he asked "What's the matter with the old lady?" How come they're so far apart?"

MacKimmons lowered his voice. "Gee, I don't know what to think. She's got both legs broke and she's running an awful high fever. Maybe she's out of her head. But she lets on that her husband ran amuck or something and knocked her off, and then knocked somebody else off, I can't make out who."

Pete whistled.

Slim said, "Attempted murder, eh? Well, it don't surprise me none. He give her enough dirty looks, and he had plenty of alibis fixed to make it look like she keeled over by herself . . . Cripes, it's just like a detective story!"

"Are you sure he was dead? Better let me go back and look for the body!" Pete put in excitedly.

"Nuts! He's dead as a mackerel. You stick with us. We've got to get her out, and it won't be easy with those broken legs. And then we've got to look to see if there's anybody else. Leave the dead man alone, he'll keep."

MacKimmons decided upon a blanket stretcher, and a line from the boulder. But first they'd have to do a little first aid and splint her legs.

Pete thought he could do it if he had the right kind of sticks, and something to use for packing . . . maybe that tall grass down by the river. While MacKimmons and Slim were rigging the stretcher Pete took the best flashlight and went to look for his grass and sticks.

He wasn't gone very long. He came running back, breathless and empty handed. "Jeeze, fellows! There's a man down there . . . I fell over him. Gave him an awful clout. But I guess he won't care, he looks dead all right. It's . . . say, you're going to feel bad about this, MacKimmons . . . It's what's his name . . . the fellow you work with—Decatur!"

"Decatur! Decatur . . . dead!" With one leap MacKimmons was off the trail threshing about in the underbrush, forgetting even his flashlight.

Slim said, "Too bad. He was a nice fellow. Had some trouble with his wife, I hear. Cripes, it's always a fellow like that that gets it . . . listen to that old woman up there, bellowing like a bull! Well, come on, Pete. We'll see what we can do. This is going to be tough on MacKimmons!"

MacKimmons had found his friend when they got to him. But Roger Decatur was not dead. He lay back in MacKimmons' arms, and managed a grin. Pete's kick had brought him to.

"Where did you fall from?"

"How did it happen?"

"Are you hurt bad?"

They asked a dozen questions, but he just croaked, "Water. . .swallowed whole peck of dirt. . .wonder if I can walk?"

By this time Anita's cries were loud and angry.

"For God's sake, what's that?" Roger asked when they had washed some of the dirt and blood from his face and he had got most of the sand out of his mouth.

"Oh, some old dame fell off the high trail," MacKimmons said. "Say can you two fellows get her? If you think you can, I'll stay here with old Decatur. . .Then we can figure how we'll all get out of here."

"Sure," Slim decided. "But we'll move Decatur up to the trail first. He'll be more comfortable there. Not so rocky."

Pete didn't like the look of Decatur. "Got any pains?"

Roger nodded weakly. Moving had been harder than he had expected.

"Well, you got a couple of broken ribs, that's bound to hurt," Pete said gruffly. "And a bunch of internal injuries, or I miss my guess!" he added to himself.

Slim studied Pete's face. "Here, you keep the blanket, Decatur!" He threw the blanket that was to have been the stretcher, over Roger. "To hell with the old party with the voice. Let her walk!"

But of course Roger insisted and Slim finally took the blanket and went off with Pete.

"You might . . . tell me what happened," Roger said when they were alone.

MacKimmons began hesitantly. "Well, I don't rightly know. I was coming through the low trail when I saw this bird and his horse both dead near the river. Damned if I can figure how the fool went over there. It's about the one place on that high trail where a horse couldn't slip. Still, there they were . . . I was beating it for a telephone when I heard this woman crying. I don't know whether she's nuts or not. She . . . shucks . . . here they come! Either they've gagged her or she's worn herself out at last. First time she's been quiet in two hours!"

The woman looked like death, but when they laid the improvised stretcher on the trail near Roger she reached a hand toward him and said, "Thank you for trying to . . . to help me."

For a moment her helplessness touched them, but almost instantly it passed. "He'll pay for it!" she sobbed. "I won't lift a finger to save him!"

The men moved uneasily. She'd have to be told he was dead . . . MacKimmons opened his mouth to speak, but she drowned him out:

"I don't care who knows it . . . the whole world . . . He tried to kill me . . . to marry her . . . oh! I can't bear it . . . ooh . . . but she won't go free, I'll see she suffers too. Write her name down, Nancy Hollenbeck of Piedmont . . . ooh, why don't you help me? I'm so . . . so sick!"

(To be Continued Tomorrow.)

(Copyright, 1929, by King Features Syndicate, Inc.)

THAT PAIN

DON'T limit your use of Bayer Aspirin to the occasional headache. Keep it handy, as millions of users do, to stop the more excruciating pains such as neuritis, neuralgia and sciatica. Exposure may bring pain, but that pain needn't last longer than it takes to take a Bayer Aspirin tablet. This product is perfectly harmless, as your physician can testify. It does not affect the heart or upset the stomach. Proven directions for its many uses are tucked in each box. Just be sure you get the genuine with Bayer on the box and the word *genuine* printed in red.

BAYER ASPIRIN

Aspirin is the trade mark of Bayer Manufacture of Monoaceticacidester of Salicylicacid

A TIP!

"Everywhere people are adopting Tru-Lax—and no wonder, for here's a tasteless laxative which comes in dainty chocolate candy or chewing gum. I prefer Tru-Lax to any laxative I've ever tried."

You, too, will like Tru-Lax
MADELINE CAMERON
Famous Beauty in "Follow Thru"

FREE! Full package: Write to Tru-Lax, Newark, N. J.

TRU-LAX

With chocolate and in chewing form

The Most Delicious Laxative of All

Four Men Arrested In Liquor Raids

WASHINGTON, Pa., Aug. 20.—Continuing their liquor raids, police over the week-end landed four offenders. Tony Carr, 37, of Marianna; Jonas Clark, 30, of Avella; Charles F. Johnston, 28, and James Pontola, 26, of this city, were arrested.

BOGGS & BUHL

Companion to the August Furniture Sale

Wide Sweeping Sale!---Entire B & B Collection

ORIENTAL RUGS

The B & B showing of Orientals has long been recognized as one of the finest in this section of the country. Representative of rare specimens in the finer rugs–and of the better favored weaves in the popular priced ranges.

And now drastic prices rule over the entire collection—savings of hundreds of dollars on the room-sized rugs—radically lower prices on every rug in the store, from Saddle Mat to extra large 12x24-foot Sarouks.

Group 1---Room Size Oriental Rugs $325

		WERE
Eskishier	9x11.10	$485.00
Kandahar	9.1x12.2	625.00
Kandahar	9.2x12.2	575.00
Kandahar	9x12.4	575.00
Kandahar	9.3x11.9	575.00
Kandahar	9.1x12.0	625.00
Vardar	9.2x11.10	550.00
Eskishier	8.10x11.10	485.00
Lelahan	8.7x11.8	495.00
Eskishier	9.0x12.0	485.00
Illyssia	8.9x12.0	630.00
Kandahar	9.0x12.1	575.00
Anatolian	9.2x12.0	525.00
Eskishier	9.0x12.0	485.00
Kandahar	9.0x11.11	600.00

Group 2---Room Size Oriental Rugs $295

		WERE
Kandahar	8.2x10.0	$475.00
Arak	8.0x10.1	550.00
Kandahar	8.2x10.2	475.00
Kandahar	8x9.10	475.00
Kandahar	8x10	425.00
Kandahar	8x10.5	475.00
Kandahar	8x10	400.00

Group 3---Room Size Oriental Rugs $195

		WERE
Chinese	8x10	$350.00
Herez	6.8x9.3	255.00
Lelahan	6.7x9.1	395.00
Hamadan	6.6x9.5	295.00
Chinese	6x8.8	250.00
Chinese	5.7x8.7	250.00
Chinese	8x10	350.00

12 Extra Large Size Oriental Rugs

1/2 OFF

$ 875—	11x15	Chinese	$437.50	$ 450—10.5x13.9	Mahal	$225.00
$1450—	9.4x14.1	Sarouk	$725.00	$1750—10.5x15.2	Sarouk	$875.00
$1650—	9.9x13.6	Sarouk	$825.00	$ 950— 11x15	Kandahar	$475.00
$ 650—	9.2x15.2	Chinese	$325.00	$1500—10.2x13.11	Sarouk	$750.00
$1000—	10.2x14	Winsall	$500.00	$ 650—9.11x13.1	India	$325.00
$1565—	10.9x13.7	Sarouk	$782.50	$ 675—10.1x13.7	Anatolian	$337.50

Also Remarkable Groups of Small Rugs Included in This Sale

—Oriental Rug Galleries, Third Floor—

Lizard and Kid Are Combined In

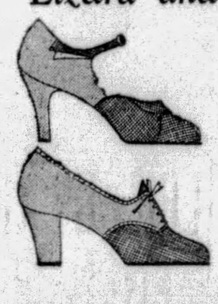

New Slippers For Early Fall $10

A center-buckle strap pump of lizard vamp and kid quarter. High heel. Here in brown, black and blue. $10.

A splendid tie pump with high Cuban heel. Can be had in brown, black and blue kid, with lizard vamp. $10.

200 Sleeveless Sports Dresses $3.75

From $10 to $15.75 Stock

Sleeveless summer silk dresses all must go. Tomorrow this group of misses' and small women's plain and printed silks, pongees and rajah silks move out at one ridiculous price—$3.75.

Group of $6.50 to $10 hip length Sports Coats also $3.75.

—Second Floor—

Sale—50c Bleached Turkish Bath Towels

26x50 Inches 35c *6 for $2.00*

Just 1200 at this special price. Splendid full-bleached Turkish Bath Towels—soft and absorbent—right weight for general use. All white. Note the large size—26x50 inches. Special, 35c; 6 for $2.00.

Organdie Scarfs 50c

So popular right now. Neat printed designs or embroidery colored borders. White and colored grounds. 35, 44 and 50 inches long. Sold regularly up to $1.25. Special lot at 50c.

Odd Lots Linens ½ and ⅓ Off

Decorative linens—mostly imported samples, slightly mussed. Included are Madeira Doilies, Spanish pieces, filet and cut work, Mosaic, etc. ½ and ⅓ less than regular prices.

—Linens, First Floor—

72x99 B & B Special Sheets $1.10

This is a special August price on these popular sheets. Stock up on Sheets and Cases at these low prices. 72x99-inch Sheets—$1.10.

81x90 Sheets.....$1.10 81x99 Sheets.....$1.25

42x36-inch Pillow Cases. Each.....25c

MUSLIN MATTRESS COVERS—$1.25

Double or single bed size—made from round thread, closely-woven muslin that will protect your mattress for years. Special—$1.25.

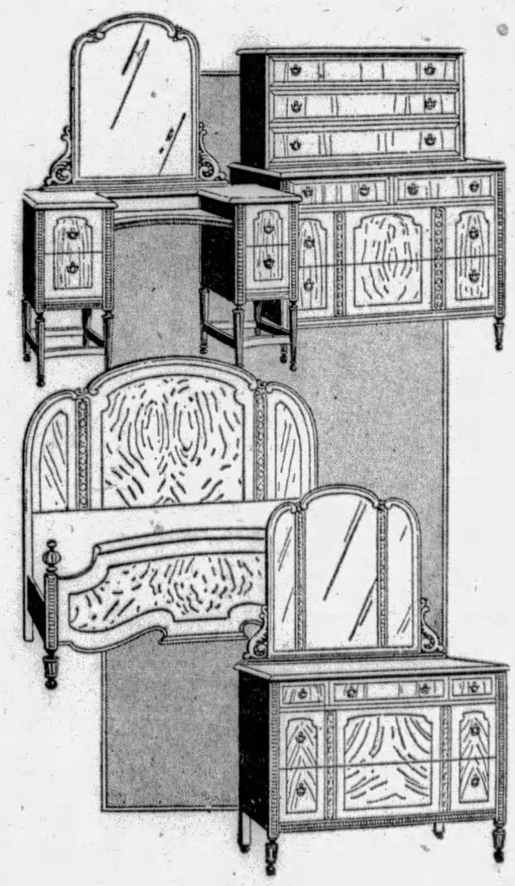

7 Bedroom Suites 1/2 Price

---a perplexing problem!

Started off the August sale with these suites. Bought them very advantageously—so low they could be priced one-half—and we were jubilant. We didn't think they'd need to be advertised. Felt they would "walk out" when people saw them. But they haven't sold. We can't understand why. There is nothing at all wrong with them. They are O. K. from quality, construction and workmanship standpoints. They are good looking, in good style, finished beautifully and certainly are remarkable at half price.

$750 Suite $375

A truly handsome suite—Walnut, Maple and English Elm Burl with hand matched Walnut Burl veneerings. Made by one of the country's best makers. Full size bed, dresser, chest and dressing table—half price, $375. Only five of these.

$695 Suite $347

Two of these only—all Walnut—handsomely carved with beautiful oval mirrors on dresser and vanity. Dresser mirror is detached. Six drawers in vanity. Fronts of all pieces in matched grain burl walnut. Half price at $347.00.

—Furniture, Fourth Floor—

CRAWLEY AGAIN DEFEATS GOLDSTEIN

SUN-TELEGRAPH SPORTS

TWENTY-TWO | TUESDAY, AUGUST 20, 1929 | BEST IN PITTSBURGH

BRAME SET FOR QUAKERS

SPORT COMMENT

By HARRY KECK, Sports Editor

Cubs vs. A's Again. First Time Since 1910. Macks Victors, 4 to 1. | *Series Is Recalled. One Team Coming. And the Other Going.*

BOTH AT THEIR BEST THIS YEAR

THE greatest team of Cubs Chicago has known since the halcyon days of the late Frank Chance, the Peerless Leader, in the forthcoming world series will meet the best team of Athletics Connie Mack has put together since these two rivals last clashed, back in 1910, or almost two decades ago. That series saw the rise of the great Philadelphia club and marked the beginning of the end for Chicago's favorites.

Connie Mack as He Appeared in 1910

Chance succeeded Frank Selee as manager of the Cubs in 1905 and finished in third place. The next year he won the pennant and lost to the famous Hitless Wonders of the White Sox in the world series. Two more pennants followed in 1907 and 1908, in which years the Cubs also won the world series, beating the Detroit Tigers of Hughey Jennings each fall.

In 1909, the Cubs were nosed out for the pennant by our Pirates under Fred Clarke, but they came back to win the flag again in 1910 and go down to defeat before the Athletics, 4 games to 1, in the world series that followed. Chance led the Cubs to second place in 1911 and third in 1912 and then relinquished the reins to Johnny Evers, his peppery second baseman.

In eight seasons as manager, Chance had won four pennants, finished second twice and third twice, a great record. Only once since then have the Cubs won a pennant. That was under Fred Mitchell, in 1918, when they lost to the Boston Red Sox in the world series playoff. No wonder the Chicago fans are all keyed up over the prospect of having another world series this year, for, aside from White Sox pennant victories in 1917 and 1919, they have had nothing but crushed hopes over the intervening years until now.

THE Cubs were just beginning to slip when they ran afoul of the young Athletics machine in that 1910 world series that established the Mack team as one of the best of all time, while the Athletics were just coming into their own. They, too, had finished second in 1909 and, beginning with their triumph in 1910, were destined to lead the baseball world for the next five years with the exception of 1912, when they slipped to third place, only to win the pennant again the next two years. They blew up with a bang against the Miracle Boston Braves in 1914, to suffer four straight defeats, after which Manager Mack dismembered the outfit and began to build anew.

For seven straight years, beginning with 1915, the Athletics finished in last place, and in 1922 they climbed out of the cellar to finish seventh. In 1925, they finished second, in 1926 third, in 1927 second and last year they should have won, but were outgamed at the finish by the Yankees, who have disintegrated this year.

THERE is no question that Connie Mack, after his many years of patient toiling, now has the best team he has managed since that young aggregation that first showed its power against the Cubs in the 1910 world series, and, similarly, the Cubs this year are better than they have been at any time since those salad days under Chance. It ought to be a series to be remembered, this thing that is coming off in the early days of October.

Frank Chance

THE Cubs, with their great record of achievement behind them, were natural favorites to win as they entered that historic 1910 world series with the Athletics, yet it was only by the narrowest of margins that they escaped the same dose that befell the Athletics four years later—defeat in four straight games. The Athletics won the first three games and were leading, 3 to 2, entering the ninth inning of the fourth battle. The Cubs tied the score and won out in the tenth. The Athletics won the deciding game by a score of 7 to 2.

THE Cubs were weakened by the absence from the lineup of Johnny Evers, second base star, who was injured just before the opening of the series and gave way to the then youthful Heine Zimmerman. The accident broke up the famous Tinker-to-Evers-to-Chance double play combination for the title battles.

Jack Coombs, the "iron man," was the pitching hero of that 1910 series. He won three of the games and Chief Bender, the Chippewa Indian, the other one. Bender also was the losing pitcher in the only game the Athletics dropped. The victors went through the entire series with these two mound stars. They didn't have to call on Eddie Plank or any of the other members of the pitching corps. Indeed, they did not make a single replacement of a player in any of the five games, finishing each contest with the starting lineup, which is something of a record.

THE series opened in Philadelphia, on October 17, and the first game saw Bender take a 4-1 victory over Reulbach and McIntyre. Bender allowed only three hits, all singles. The next day, Coombs bested Mordecai (Three Finger) Brown and Richie, 9 to 3, allowing eight hits against 14.

Johnny Evers

The scene then shifted to Chicago, where, with only one day's rest between games, Coombs came back to beat Reulbach, McIntyre and Pfeister, 12 to 5, allowing six hits against 15. Two days later, a postponement intervening, Bender lost that 4-3, 10-inning game in Chicago, although the Athletics outhit the Cubs, 12 to 10. King Cole and Brown opposed him on the mound, the latter blanking the Athletics in the last two innings.

THE next day, October 23, also at Chicago, Coombs, making his third appearance in seven days, held the Cubs to 10 hits and beat them, 7 to 2, ending the series. Brown pitched for the Cubs and was the only Chicago pitcher to go the route.

A feature of the series was that in three of the four games won the Athletics staged big batting rallies in the seventh or eighth innings. They scored six runs in the seventh inning of the second game, four in the seventh inning of the third and five in the eighth inning of the fifth and last battle. The only home run of the series was credited to Danny Murphy, right fielder of the Athletics, in the third game. Conditions certainly were different in a batting way in those days.

A STUDY of the lineups of the two teams in that series is interesting. The Athletics had Harry Davis at first base, Eddie Collins at second, Jack Barry at short and Frank Baker at third. Later, when Stuffy McInnes, who then was being groomed by Davis, a veteran, to take his place at first base, joined the combination, this infield became famous as the "million dollar" infield and it was so rated until the 1914 world series came along and made the whole team look like a plugged dime.

Bris Lord roamed left field, Amos Strunk was in middle and Danny Murphy played right, with the exception of the last game, in which Lord shifted to middle and Topsy Hartsel filled in in left.

(Continued from page Twenty-four)

TOMMY PROVES NEMESIS OF LOCAL FOE

By HARRY KECK, Sports Editor.

If there's such a thing as an Indian sign in the ring, Tommy Crawley, of the South Side, has it on Phil Goldstein, of the Hill, as he demonstrated to the queen's taste in the 10-round main bout in the Meyers Bowl, North Braddock, last night, when he turned in his third victory in four fights with his local rival. The second bout of the series ended in a draw, so that Goldstein, despite his general good rating, has yet to register a decision over Tommy.

A good-sized crowd saw Goldstein win only one round in the fight, the third, while he held his own in only the second and last sessions. All of the others went to Crawley by large or small margins. From the fourth round on there was no question of the victor as Crawley stepped out and forced the milling, scored at will, blocked Goldstein's attempts to counter and generally bossed the situation. Goldstein put up the poorest fight he ever has made in a ring around here. Whether it was because he had an off-night or because Tommy's circling, bounding, jabbing and hooking style bewildered him and threw him off his stride, probably he himself doesn't know. At any rate, Crawley wove his magic spell in such decisive fashion that Phil appeared as if he were tied to a post in comparison.

LIGHT-HITTING BOUT

It was not a sensational bout because of the fact that in the main it was marked by light hitting and considerable chugging away in the clinches. After the first few rounds Crawley even beat Phil at this inside fighting, where Goldstein generally shines. He covered his head and blocked Phil's sorties and then outGoldsteined Goldstein at the racket.

There were no knockdowns, although Goldstein slipped a few times and fell down, his manager finally scoring the soles of his shoes with a knife between rounds to roughen them up. The best punch of the fight was landed by Crawley late in the sixth round. It was a hard overhand right to the jaw that forced Goldstein to hang on. As Crawley tried to wrestle himself free from Phil's embrace, both went to the floor, and the bell rang as they arose. Goldstein staged a desperate rally in the closing round, but Crawley stayed right in there with him and evened up matters for the round when he scored several clean blows just before the gong.

Both weighed 132¼ pounds at 3 p. m. The winner can rightly claim the local lightweight title, for the pair stood out as rivals for the honor before entering the ring.

MURRAY STOPS SUB

Jackie Murray, of the Hill, scored another knockout in the semi-final, when he forced the seconds of Joe Schlund, a white-haired and rangy Swede from Cleveland, substituting on short notice for Johnny O'Keefe, of Columbus, O., who failed to appear, to toss in the towel after he had floored Schlund twice in that round, the time of which was 1 minute 20 seconds.

Schlund put up a hard fight while it lasted, and traded punches lustily with Murray. He began to fade late in the third round, when blood poured from his nose and mouth, and a right to the chin early in the fourth drove him partly through the ropes for a count of nine. When he arose he weathered a number of other rights and then went down under a left hook to the head. The towel saved him at this point. He weighed 143½ pounds against 141½.

Despite announcement to the contrary, the semi-final was not put on after the main bout, as has become the custom at the bowl, and no explanation was given for the change, nor was there any intimation before Schlund entered the ring that O'Keefe would not appear against Murray. With the crowd booing a ridiculous decision in the second bout and drowning out the announcer's introduction of Schlund, even the ringsiders could not catch the latter's name, and most of them thought they were looking at the advertised O'Keefe in action.

Bobby Dempsey, of Ambridge, won only one round and drew in another one in the eight-round second event with Dan Billick, of Duquesne,

(Continued on Page Twenty-three)

Major Leagues

GAMES TODAY

NATIONAL LEAGUE

PITTSBURGH AT PHILADELPHIA.
Cincinnati at Boston.
Chicago at New York (2).
St. Louis at Brooklyn (2).

AMERICAN LEAGUE

New York at Chicago.
Philadelphia at St. Louis.
Boston at Detroit.
Washington at Cleveland.

STANDING OF THE CLUBS.

NATIONAL LEAGUE.

	W.	L.	Pct.	—Today— Win	Lose
Chicago	74	35	.679	*.685	.667
PITTSBURGH	66	45	.595	.598	.589
New York	62	52	.544	*.552	.534
St. Louis	56	56	.500	*.509	.491
Brooklyn	50	62	.446	*.456	.439
Cincinnati	48	65	.425	.420	.421
Philadelphia	46	66	.411	.416	.407
Boston	46	67	.407	.412	.404

*Win two, lose two. Split even: Chicago, .676; New York, .457; St. Louis, .590; Brooklyn, .447.

AMERICAN LEAGUE.

	W.	L.	Pct.	—Today— Win	Lose
Philadelphia	83	33	.716	.718	.709
New York	68	44	.607	.611	.602
Cleveland	60	54	.526	.530	.522
St. Louis	59	57	.509	.513	.496
Detroit	55	61	.474	.479	.470
Washington	49	63	.427	.442	.434
Chicago	45	71	.388	.393	.385
Boston	39	75	.342	.348	.339

RESULTS YESTERDAY.

NATIONAL LEAGUE.

Philadelphia .... 7—Pittsburgh 6
Philadelphia .... 8—Pittsburgh 5
(Other games postponed, rain.)

AMERICAN LEAGUE.

New York ..... 3—Chicago 2
Washington ..... 5—Cleveland 3
Boston ..... 5—Detroit 2
Detroit ..... 6—Boston 2
Philadelphia .... 8—St. Louis..... 2

GAMES TOMORROW

NATIONAL LEAGUE

PITTSBURGH AT PHILADELPHIA.
Cincinnati at [illegible].
Chicago at New York.
St. Louis at Brooklyn.

AMERICAN LEAGUE

New York at Chicago.
Philadelphia at St. Louis.
Boston at Detroit.
Washington at Cleveland.

Believe It Or Not By RIPLEY

(On request, sent with stamped addressed envelope, Robert L. Ripley will send proofs and details of anything depicted by him in these cartoons.)

TOMORROW—THE MAN WHO LIVED THREE CENTURIES.

BUCS' SPIRIT BROKEN AFTER DOUBLE LOSS

By CHARLES J. DOYLE, Staff Correspondent.

PHILADELPHIA, Aug. 20.—One or two more days of wasted opportunities and the Pirates will be in the same class as the Yankees so far as the pennant is concerned. Somewhat broken in spirit after their double setback of yesterday, the Freebooters today tried to keep a stiff upper lip, yet every member of the Pirate family realizes that you cannot lose two battles in one day to the Quakers and expect to have many cheer leaders in your corner.

Today's Lineup

PIRATES.	PHILLIES.
Bartell, ss.	Thompson, 2b.
L. Waner, cf.	Friberg, lf.
P. Waner, 1b.	O'Doul, rf.
Traynor, 3b.	Klein, cf.
Grantham, 2b.	Whitney, 3b.
Brickell, rf.	Hurst, 1b.
Comorosky, lf.	Thevenow, ss.
Hemsley, c.	Lerian, c.
Brame, p.	Koupal, p.

The breaks were against the Pirates as a couple of handle hits downed the team in the first contest of yesterday, but in the second game the Pittsburghers were a sorry spectacle. The scores of the twin defeat were 7 to 6, and 8 to 5.

NINE GAMES BACK

The third game of the series is carded for this afternoon and there may be a change or two in the Pittsburgh battle front. The actions of George Grantham round second base yesterday indicated that he is not ready to play championship ball again. He cannot throw on account of his lame shoulder and he doesn't seem to be able to run properly on account of a lame ankle.

Ervin Brame has had three days of rest and is all set to take on the stubborn Quakers. Manager Shotton will likely counter with Louis Koupal, one of the home pitchers who tricked the Pirates in Pittsburgh recently.

Meantime, the Pirates are nine full games behind the Cubs. The two-edged setback sustained as the Bruins loafed probably resulted in a celebration on the part of the Bears. It used to be that the Quakers were tough homers for the Bruins, but now they lie down and roll over from Joe McCarthy and his pace-setters, while against the Pirates, the Phillies are awful bad news.

The total collapse of several first-string pitchers brought about the August chill of yesterday. Jess Petty gave a sorry exhibition in the early innings of the first contest, and Carmen Hill wasn't so hot after replacing him.

Remy Kremer was impressive for the first part of the closing game, but Kremer collapsed in the late seventh, and with his fall-down went a Pittsburgh lead of two runs. Barney Friberg's homer, the only four-base blow of the long afternoon, brought the house down on Frenchy.

STEVE BEATEN

Steve Swetonic was charged with the early defeat, although the Phillies had to have a lot of luck to get the run off Steve that won the game. In the afternoon Burleigh Grimes marked his return to the hill in the relief role. Grimes swung into action in the seventh, but he was not in shape, apparently, for the Phillies nicked him for two tallies in the eighth.

The Pittsburgh pitchers were

(Continued on Page Twenty-four)

A One-Two Kayo Punch

YESTERDAY'S SCORES

FIRST GAME.

PITTSBURGH	Ab.	R.	H.	O.	A.	E.
Bartell, ss	4	2	2	5	4	0
L. Waner, mf	4	1	1	1	1	0
P. Waner, 1b	4	0	0	3	1	0
Traynor, 3b	4	0	2	1	0	1
Grantham, 2b	3	4	0	3	3	1
Brickell, rf	4	1	2	2	0	0
Comorosky, lf	4	1	3	2	0	0
Hargreaves, c	3	0	1	3	1	0
Petty, p	1	0	0	0	0	0
*Brame	1	0	0	0	0	0
Hill, p	0	0	0	0	0	0
Swetonic, p	2	0	0	0	1	0
Totals	34	6	11	24	11	2

PHILADELPHIA	Ab.	R.	H.	O.	A.	E.
Thompson, 2b	3	1	2	2	3	0
Friberg, lf	5	1	1	2	0	0
O'Doul, rf	5	1	1	1	0	0
Klein, mf	5	3	2	5	0	0
Whitney, 3b	5	0	2	1	4	0
Hurst, 1b	4	1	2	9	0	0
Thevenow, ss	3	0	1	2	1	0
Lerian, c	3	0	0	5	1	0
Benge, p	2	0	0	0	0	0
McGraw, p	0	0	0	0	0	0
†Williams	1	0	0	0	0	0
Smythe, p	1	0	0	0	2	0
Totals	37	7	14	27	11	0

*Brame batted for Petty in fourth.
†Williams batted for McGraw in fifth.

Pittsburgh	1	1	2	1	1	0	0	0	0	—6
Philadelphia	1	0	3	0	2	1	0	0	*—	—7

Earned runs—Pittsburgh 6, Philadelphia 6.
Two-base hits—Bartell, Whitney, Klein, Hurst.
Runs batted in—By Traynor 2, Hargreaves, P. Waner, Bartell, Comorosky, Whitney 3, Hurst, Thompson, Thevenow, on Pittsburgh's wild pitch.
Double play—Thompson to Thevenow to Hurst.
First base on balls—Off Benge 2 (Bartell, Grantham); off Smythe 1 (L. Waner), off Petty 1 (Thompson), off Hill 3 (Thevenow, Lerian, Thompson), off Swetonic 1 (Hurst).
Wild pitch—Petty.
Hits—Off Benge, 11 hits and 6 runs in 4⅔ innings; off McGraw, none in ⅓ inning; off Smythe, none in 4 innings; off Petty, 7 hits and 4 runs in 3 innings; off Hill, 4 hits and 2 runs, 1 earned, in 1⅔ innings; off Swetonic, 3 hits and 1 run in 3⅓ innings.
Sacrifice flies—Hargreaves, P. Waner.
Left on bases—Pittsburgh 6, Philadelphia 11.
Struck out—By Benge 2 (P. Waner, Petty), by Smythe 3 (Grantham, Swetonic, L. Waner), by Petty 1 (Hurst), by Hill 2 (Lerian, Williams).
Wining pitcher—Smythe.
Losing pitcher—Swetonic.
Time of game—2:04.
Umpires—McCormick, McLaughlin and Pfirman.

SECOND GAME.

PITTSBURGH	Ab.	R.	H.	O.	A.	E.
Bartell, ss	5	1	2	1	3	1
L. Waner, mf	5	1	1	1	1	0
P. Waner, rf	4	0	1	6	0	0
Traynor, 3b	4	0	2	2	3	0
Grantham, 2b	3	0	1	1	0	0
Comorosky, lf	4	1	1	2	0	0
Sheely, 1b	4	1	3	9	0	0
Hemsley, c	2	1	0	2	0	0
Kremer, p	3	0	0	0	0	0
French, p	0	0	0	0	0	0
Grimes, p	1	0	1	0	1	0
Totals	35	5	12	24	8	1

PHILADELPHIA	Ab.	R.	H.	O.	A.	E.
Thompson, 2b	4	3	3	5	3	0
Friberg, lf	5	1	2	1	0	0
O'Doul, rf	5	1	2	2	1	0
Klein, mf	4	0	3	2	1	1
Whitney, 3b	5	1	2	1	2	0
Hurst, 1b	3	0	2	8	0	0
Thevenow, ss	4	1	0	3	5	0
Davis, c	4	1	1	5	1	0
Lerian, c	0	0	0	0	1	0
Sweetland, p	1	0	0	0	1	0
McGraw, p	1	0	0	0	0	0
*Miller	1	0	0	0	0	0
Benge, p	0	0	0	0	0	0
†Williams	0	1	0	0	0	0
Smythe, p	0	0	0	0	1	0
Totals	36	8	15	27	16	1

*Miller batted for McGraw in seventh.
†Williams batted for Benge in eighth.

Pittsburgh	0	0	1	0	4	0	0	0	0	—5
Philadelphia	0	0	2	1	0	0	3	2	*—	—8

Earned runs—Pittsburgh 4, Philadelphia 8.
Two-base hits—Thompson, Bartell, Hurst.
Home run—Friberg.
Runs batted in—Bartell, Hemsley, L. Waner, P. Waner, Traynor, Friberg 3, Thevenow, Klein 2, O'Doul.
First base on balls—Off Sweetland 3 (P. Waner, Comorosky, Grantham), off McGraw 1 (Hemsley), off Kremer 1 (Klein), off Grimes 2 (Williams, Thompson).
Wild pitches—Kremer 2.
Hits—Off Sweetland, 8 hits and 5 runs (4 earned) in 4⅔ innings; off McGraw, 3 hits in 2⅓ innings; off Benge, 1 hit in 1 inning; off Smythe, none in 1 inning; off Kremer, 11 hits and 6 runs in 6⅓ innings; off French, 2 hits in ⅓ inning; off Grimes, 2 hits and 2 runs in 1⅓ innings.
Sacrifice flies—Hurst, Thevenow, Hemsley.
Left on bases—Pittsburgh 8, Philadelphia 9.
Struck out—By Kremer 1 (Friberg), by Sweetland 2 (Friberg 2), by McGraw 1 (Kremer), by Benge 1 (Hemsley), by Smythe 1 (P. Waner).
Winning pitcher—McGraw.
Losing pitcher—Kremer.
Umpires—McLaughlin, Pfirman and McCormick.

WALKER BESTS LOMSKI IN PHILLY

By SID MERCER.
International News Service.

PHILADELPHIA, Aug. 20.—Perhaps one of the reasons why Tommy Loughran is so reluctant to relinquish his light-heavyweight title is the class of the field from which his successor must be drawn.

Loughran sat close up to the ringside last night at the Stadium here while Mickey Walker pounded out a 10-round decision over Leo Lomski and his reactions were not those of a champion about to hand over his crown to the rightful heir.

The middleweight champion and the Abeerdeen Assassin fought one of those spotty battles in which they alternated in taking the play away from each other, but Walker and Lomski on the spot more frequently than he was put there himself when Leo elected to open up and throw punches that forced the toy bulldog to tincan around the ring.

The Aberdeen man had Mickey rocking in the fifth round even when he hit him on the arms and shoulders, but for the most part he played into Mickey's hands by

(Continued on Page Twenty-four)

LOCAL TYPOS IN NATIONAL TOURNAMENT

Photo by Pittsburgh Sun-Telegraph

Baseball squad of the Pittsburgh Union Printers, which will leave Thursday morning for Indianapolis to engage in the annual national tournament of the Union Printers' International Baseball League, beginning Saturday and continuing through to Friday of next week. The other cities represented in the tournament are Boston, New York, Washington, Cincinnati, Chicago, Indianapolis, St. Louis, Detroit, Cleveland and St. Paul.

TAFT LEADS SENIORS

WHITE SULPHUR SPRINGS, W. Va., Aug. 20.—(AP.)—Low net score in the first section of the Virginia Senior Golf Association tournament, which opened here yesterday, was turned in by Henry Waters Taft, of New York and White Sulphur Springs, who had an 86, with a handicap of 14.

SALEM AT WESLEYAN

WESTON, W. Va., Aug. 20.—Salem and Wesleyan will not clash on a neutral field this fall, for the first time in their recent athletic history. Salem appears at Buckhannon on October 25. The two teams have been meeting at Clarksburg since 1921.

MISS BEJACH MEDALIST IN CITY GOLF PLAY

BARONI WINS PRO TOURNEY WITH 143

BULLETIN.

Favorites survived the first round of match play in the annual women's city golf championship at Schenley today. The results in the championship flight were as follows: Miss Bejach defeated Mrs. Josephson, 4 and 2; Miss Clarke defeated Miss Richards, 8 and 6; Miss McQuade defeated Mrs. Stephenson, 3 and 2; Mrs. Curry defeated Mrs. Broidio, 8 and 7; Mrs. Blair defeated Mrs. Long, 2 and 1; Mrs. McBride defeated Mrs. Stearns, 8and 7; Miss Gould defeated Mrs. Schwartz, 4 and 3; Mrs. Briggs defeated Mrs. Jacobs, 3 and 1.

By VERN SWARTSFAGER.

E. Lucille Bejach, defending champion, lived up to the expectations of her friends and admirers yesterday when she won the medal honors for the 18-hole qualifying round of the annual women's city championship in progress over the Schenley Park public links. Today Miss Bejach is endeavoring to advance another step nearer the retention of her title in her first round match with Mrs. A. Josephson, which started at 10 o'clock this morning. Because of her fine 81 of yesterday, which gave her a good margin of advantage over the rest of the field, it was expected Miss Bejach would easily advance through Mrs. Josephson.

MRS. M'BRIDE QUALIFIES

Others to enter the championship flight—and every one is a Schenley Parker, despite the fact that the tourney was open to all women living within the limits of the city, whether they were private or public linkswoman—were Kathryn Richards who is playing Edith Clarke; Mrs. T. Stephenson, combatting Margaret McQuade; Mrs. Hazel Broido, playing Mrs. George Curry; Mrs. Al McBride, wife of the Schenley professional, who is facing Mrs. Myrtle Stearns; Jessie Gould, who is paired with Mrs. Lee Schwartz and Mrs. L. Jacobs, who is competing against Mrs. C. C. Briggs.

Match play will continue tomorrow and the following day until the final is reached Friday.

BARONI WINS

Fred Baroni, Stanton Heights Golf Club professional, did himself proud in the professionals' tournament held at the Westmoreland Country Club yesterday, in which Handsome Fred came away at least $300 the better—not counting side bets. Baroni copped the event with a total of 143 for the 36 holes, scoring a 71 in the morning and a 72 in the afternoon.

P. O. (Post Office) Hart, of the Cedar Rocks Country Club, Wheeling, ranked second with 145; Pete O'Hara, of Westmoreland, was next with 147, while Perry Delvecchio, of Greensburg, former West Penn open champion, tied with Emil (Dutch) Loeffler, of Oakmont, at 149.

Vincent Eldred, of Highland, recently crowned West Penn open champion, was eighth in the list with 153.

Results yesterday of the women's city championship follows:

QUALIFIERS.

E. Lucille Bejach	39	42—81
Mrs. C. C. Briggs	43	44—87
Mrs. George Curry	45	43—88
Edith Clarke	45	45—90
Mrs. J. N. Blair	45	47—92
Jesse Gould	47	45—92
Mrs. A. Josephson	52	43—95
Mrs. Al McBride	52	44—96
Mrs. O. L. Long	51	48—99
Mrs. Myrtle Stearns	51	51—102
Kathryn Richards	51	51—102
Mrs. T. Stephenson	52	52—104
Margaret McQuade	54	50—104
Mrs. B. Schwartz	54	50—104
Mrs. Hazel Broido	55	51—106
Mrs. L. Jacobs	56	50—106

NON-QUALIFIERS.

Ella Mulcahy	57	51—108
Mrs. H. J. Link	57	52—109
Lucille Petrollo	57	54—111
Mrs. J. J. Beecher	61	55—116
Mrs. H. F. Headley	57	59—116
Mrs. E. L. Donald	64	53—117
M. Roache	57	60—117
K. McLaughlin	59	59—118
Mrs. F. McKay Wills	67	52—119
Mrs. Velma Craig	64	57—121
Eleanor Moren	62	61—123
Thelma Gangloff	62	61—123
Mrs. Eleanor Davis	62	62—124
Mrs. Betty Gould	62	62—124
Mrs. B. R. Lattimer	68	59—127
Mrs. William Little	68	59—127
Mrs. J. A. Powell	66	63—129

WITH GIANTS

YORK, Pa., Aug. 20.—(AP.)—James Tennant, 21-year-old former Gettysburg High hurler, has been sold by York, of the New York-Pennsylvania League, to the New York Giants.

Once Again They Say Alex Is All Wet

★ SUN-TELEGRAPH ★ SPORTS ★

TUESDAY, AUGUST 20, 1929 TWENTY-THREE

VISIT CAPONE

PHILADELPHIA, Aug. 20.—(INS.)—Mickey Walker, world middleweight champion, and his manager, visited Scarface Al Capone in jail just before Walker's fight with Leo Lomski here last night.

Major League Scoring Table

TEAMS	Sunday	Monday	Tuesday	Wednesday	Thursday	Friday	Saturday	Totals
NATIONAL LEAGUE.								
Chicago	1							1
PITTSBURGH	11							11
New York	0							0
St. Louis	2							2
Brooklyn	3							3
Cincinnati	0							0
Boston	10							10
Phila	0	15						15
AMERICAN LEAGUE.								
Phila.	3	8						11
New York	2	3						5
Cleveland	8	3						11
St. Louis	4	2						6
Detroit	4	8						12
Washington	1	5						6
Chicago	3	2						5
Boston	5	5						10

Bertha Foster	66	63—129
Monroe	68	62—130
Mrs. William Smith	73	58—131
Loraine Gould	68	66—134
Anna Rudnick	69	68—137
Betty Rosamyer	71	68—139
Sarah Gettis	71	70—141
Mrs. C. A. Guerrard		Withdrew
Mrs. B. Oescher		Withdrew

PRO TOURNEY.

The results of the professionals' tourney follow:

Fred Baroni, Stanton	36	35—71
	36	36—72—143
P. O. Hart, Elm Grove	37	37—74
	37	34—71—145
Pete O'Hara, Westmoreld	36	38—74
	36	37—73—147
E. Loeffler, Oakmont	36	37—73
	36	37—76—149
P. Delvicchio, Greensburg	35	40—76
	35	38—73—149
H. Brand, Uniontown	41	37—78
	35	37—72—150
C. Manning, Shannopin	43	36—79
	35	38—73—152
V. Eldred, Highland	40	39—79
	37	37—74—153
C. C. Bright, Westmoreld	38	40—78
	40	37—77—155
C. Onoretta, Schenley	39	36—75
	39	42—81—156
D. McKay, Field Club	37	40—77
	39	40—79—156
A. J. Chapman, Wheeling	38	38—76
	40	40—80—156
R. E. Biery, Wheeling	40	39—79
	39	39—78—157
G. Underwood, Alcoma	41	39—80
	40	38—78—158
W. Johnson, Butler	41	39—80
	38	40—78—158
W. McKay, Longue Vue	39	41—80
	40	39—79—159
J. Devlin, Nemacolin	40	40—80
	41	39—80—160
S. Hern, unattached	40	41—81
	40	39—79—160
J. Conner, Chartiers	41	40—81
	37	43—80—161
E. Melin, Wanango	39	40—79
	41	42—88—162
F. Brand, Allegheny	41	41—82
	41	40—81—163
W. Loeffler, South Hills	39	39—78
	46	39—85—163
N. Zimmerman, Wildwood	38	43—81
	42	41—83—164
J. Stewart, Thornburg	48	40—88
	39	37—76—164
G. McBride, Country Club	41	43—84
	41	39—80—164
A. Vellcan, Nemacolin	43	40—83
	40	41—81—164
Fiore Bruno, Greensburg	42	39—81
	42	42—84—165
T. Bennett, Youghiogheny	40	43—83
	40	43—83—166
J. O'Donnell, Elgewood	37	48—85
	40	41—81—166
M. J. Hadchuk, C. C.	44	40—84
	46	38—84—168
Frank Bruno, Nemacolin	46	43—89
	40	41—81—170

WITHDREW.

Jock Kennedy, Fox Chapel 40 44—84
Fred Robinson, Hillcrest 45 38—83
D. Zimmerman, Chartiers.
John Kauffmann, Schenley 41 37—78
James Bruno, Alcoma.

JONES LEADS LOCAL SHOTS

DAYTON, Aug. 20.—Forty-four Pennsylvanians, many of them from the Pittsburgh district, contested in the opening day's events in the Grand American handicap here yesterday.

Harry M. Jones, of Homestead, led the shooters from the Pittsburgh sector by scoring 190 breaks in the 200 targets shot. He contested in Class A. His, as well as all other, shooting was done from the 16-yard line.

Among other high guns from the Pittsburgh district were L. S. Brandon, Franklin, 185; J. A. Hollaman, Erie, 184; J. E. Wampler, Irwin, 188, all shooting in Class A.

In Class B, T. J. Bent, of Homestead, broke 181; W. D. Harden, of Connellsville, 180, and Joseph R. Wassell, Pittsburgh, 180.

Among the Class C entrants were Frank Nearville, of Pittsburgh, with 184 breaks; Dan Strayer, of McKees Rocks, 185; Paul Hornick, Johnstown, 188; Dr. J. D. Keiper, Johnstown, 175 and Dr. E. C. Boyer, Johnstown, 185.

Ingram, Pitt Stars In Police Meet

Robert MacLean, of Ingram, will be one of the contestants in the eleventh annual police meet on Saturday at the University of Pittsburgh Stadium. He has entered the 100 and 220-yard handicaps.

He won the century dash at an A. A. U. meet here in May and has been a consistent performer on his every appearance.

Woodward A. Adams, of Pitt, is entered in the mile handicap. He has run the mile in 4:31. George McLane, of the North Side, will be a contestant in the broad jump handicap. He has done 21 feet in competition.

CITY TOURNEY STARS

MISS E. LUCILLE BEJACH

MRS. GEORGE CURRY

Who finished third in the qualifying round of the city championship golf tournament for women, over the Schenley Park public course yesterday. She had an 88.

GRAHAM TOPS O'DOWD

COLUMBUS, Aug. 20.—(AP.)—Bushy Graham, of Utica, N. Y., bantamweight champion, won an easy 10-round decision over Eddie O'Dowd, of Columbus, in the main bout on a boxing card here last night. They fought at 122½ pounds, Graham's title not being at stake.

PHOTOS BY PITTSBURGH SUN-TELEGRAPH

MISS JESSIE GOULD

Miss Bejach, the defending champion, turned in an 81 to win the medal in the qualifying round of the city championship. Miss Gould, with a 92, tied for fifth place.

PAIR OF MITT SHOWS BILLED FOR TONIGHT

Boxing shows are scheduled for tonight at Butler and Washington, Pa., with the former card being held at Armco Field and the latter in the armory.

Young Rudy, of Charleroi, meets Georgie Peck, of the North Side, in the windup at Butler, with Johnny Smackey, of Canonsburg, boxing Patsy Gallagher, of the South Side, and Frank Monroe, of Fair Haven, opposing Chuck Zelnack, of Glassport, in eight-round preliminaries and Luther McCarthy, of New Kensington, meeting Fredie Schaffer, of McKeesport, in the six-round opener.

Ray Newton, of Mansfield, O., and California Joe Gans, of Gary, Ind., box the main bout at Washington. Battling Gizzy and Tommy Hellman, Donora rivals, meet in the semi-final of eight rounds and Young Joe Walcott opposes Eddie Anderson, of Swissvale, in a six-round bout. Scotty Graham, of Donora, is in with Ross Fields, of Washington, and Tommy Moran, of Pittsburgh, with Eddie Marks in the four-round preliminaries.

George Hoffman boxes Salvatore Ruggierello, at the Queenboro Stadium, New York, tonight. Gorilla Jones meets Dummy Mahan at Los Angeles.

BURNS WITH BUNTACH

Bobby Burns, Swissvale bantamweight, former National junior amateur champion, now is under the management of Bunny Buntach, who also handles Buck McTiernan. Buck, by the way, probably will not be able to return to the ring for at least another month, being still bothered with rheumatism.

Tommy Freeman and Bucky Lawless box in Cleveland tomorrow night.

The 10-round bout between Babe Hunt and George Cook, originally scheduled for Oklahoma City last night, has been postponed until Thursday night to give Cook more time to prepare after having been knocked out by Arthur De Kuh in New York last week.

The Jim Maloney—Riccardo Bertazollo bout in Boston, postponed from last night on account of rain, will be fought tonight instead.

Uniontown Legion Nine Plays Today

WASHINGTON, D. C., Aug. 20.—(AP.)—The Eastern eliminations in the American Legion's junior baseball tournament will begin here today with teams representing Atlanta, Ga., and Asheville, N. C., meeting in the opening game. The first contest will be played in the morning and at 3 p. m. teams from Buffalo, N. Y., and Uniontown, Pa., will clash.

Louisville, Ky., and Lisbon Falls, Me., received byes in the drawings and will meet tomorrow morning. The first day's winners will be matched in the afternoon.

Cards Suspend Alex; Breaks Training

ST. LOUIS, Aug. 20.—(AP.)—Grover Cleveland Alexander, veteran St. Louis pitcher, has been sent home from New York for breaking training and will be suspended upon arrival here, President Sam Breadon has announced.

"I feel very badly about the matter," Breadon said, "but disciplinary methods are entirely up to the manager of the team." Alexander asked permission to go fishing in Philadelphia recently and this was granted. He appeared to be out of condition when he returned and was warned by Manager Bill McKechnie that if he broke training again he would be sent home.

McKechnie apparently discovered that Alexander had not obeyed his orders and the shipment followed. McKechnie said he was through with soft treatment of offending players as he had found leniency was not getting results.

HOMESTEAD GRAYS WIN

YOUNGSTOWN, Aug. 20.—The Oaklands narrowly escaped their second shutout in as many days when the Homestead Grays defeated them here yesterday, 7 to 2. After pitching hitless ball for five innings Britt eased up when his string was broken with three hits in the sixth, but the locals did not cross the plate until the last two innings. Semler was driven off the mound in the second and Humphrey, who replaced him, held the Negro swatters to one hit.

ZIVIC FIGHT PROMOTER TALKS

CLARKSBURG, W. Va., Aug. 20.—Charles Hines, matchmaker for the Mountaineer Athletic Association, which sponsored a boxing match between Jack Zivic, of Pittsburgh, and Dave McConnell, supposedly of Detroit, Mich., but in reality from Pittsburgh's North Side, at the Carmichael Auditorium here last Friday night, today denied that he had any knowledge of a plan to have McConnell throw this and other battles to Zivic.

The denial came as a result of news articles in Pittsburgh newspapers alleging that Luke Carney, Zivic's manager, Zivic himself and McConnell had entered into a three-way plot to boom Zivic's reputation so that the "Lawrenceville Bearcat" could get back into the fast time.

Hines said that he had a verbal agreement with Carney to book Zivic in three main bouts here, the first to be with McConnell, the next with Joe Colombo and the third, if Zivic defeated Colombo, with Vincent Hambright, of Cincinnati.

"After the pitiable fight of the other night," Hines said, "Carney and Zivic demanded a guarantee of $1,000 to meet Colombo. They called him a 'ten-cent fighter.' I believe Zivic was afraid of Colombo and was told by Carney to demand a prohibitive guarantee so that I could not go ahead with my plans."

Hines said he had written a letter to the Pennsylvania State Athletic Commission stating his position in the affair here.

COACH RESIGNS

SISTERSVILLE, W. Va., Aug. 20.—(AP.)—Harold Zierten, coach of athletics and teacher of manual training in the local high school, has resigned to accept a position as teacher of manual training at the government school, Panama Canal Zone. His successor has not been named. Zierten will sail from New York September 17.

CRAWLEY BEATS GOLDSTEIN

(Continued from Page Twenty-two)

who forced the fighting all the way, yet the judges agreed on Dempsey as the winner and the referee voted for a draw. It was no wonder the crowd hooted down that one. Dempsey weighed 119¾ pounds and Billick 124¼.

TAYLOR SLAUGHTERED

Harry Taylor, of Johnstown, who should have been made to quit the ring after his previous bout in the bowl, was led to the slaughter again against Andy Andrucci, of Lawrenceville, in the scheduled six-round opener, and the bout had to be stopped by order of Deputy Commissioner Sixsmith in the fifth round with Taylor helpless and his right eye closed and discolored.

Taylor never had a chance from the opening gong and was just a willing punching bag for Andrucci, who hit him often and hard enough to knock out a regiment. He finally floored him twice at the end of the fourth round, the first time for nine and the second time for no count. The fight should have been stopped at this stage. The commission will be doing Taylor a favor if it revokes his license and steers him toward a steady job before he is punched crazy. He is a likeable youngster and too game for his own good. He weighed 133½ pounds against 134 for his opponent last night.

Joe Keally refereed the first and third bouts, and Jack Henderson the second and final events, and they alternated as judges, working with Jock Simco.

HERRERA TO BOX CHARLES

It was announced that the much-knocked-out Gaston Charles, of France, will box Tony Herrera in the main bout next Monday night. Ray Newton and Ray Kaiser, stablemate of Herrera, will meet in the semi-final.

MANY ENTER DOG SHOW

CONNEAUT LAKE PARK, Pa., Aug. 20.—Supt. E. M. Joel has received entries from Chicago, Detroit, Erie and Buffalo for the Wild Life League's fifth annual A. K. C. dog show to be held here Labor Day, September 1 and 2. The bench show committee will arrange for additional space should the entry exceed the 500 dog capacity.

Always fresh, mild and fragrant—packed in Glass Humidor Container

ONLY La Palina, America's largest selling high-grade cigar, could offer such outstanding value as this—the *"Special"*—a cigar for which critical smokers by the millions have willingly, for years, paid 2 for 25c—now 10c.

Distributor: GOLDSMIT-BLACK CO., Pittsburgh, Pa.

Sur-Lay HAIR TONIC
HOLDS HAIR IN PLACE
Millions use Sur-Lay because it makes hair soft and pliable, and keeps it combed all day. A liquid tonic. Not sticky. Not greasy. A few drops sufficient for the most stubborn hair. Try it.
50¢ AT ALL BARBERS AND DRUGGISTS

Acidolphus K. Raccroc, Thrice Winner of Ye Lucky Bucks, is Loud in His Praise of Plus-Sixes:

"When first I had the good fortune to cash in an old simoleon for twenty brand new ones, I ran to Smithfield Street and with the addition of 1.50, bought my first Plus-Six . . . Let me stop right here and now and tell you of the wonders and beauties of that suit . . . why, gentlemen, Solomon in all his glory was never arrayed in one of these. And each successive time I became the Lucky Buck winner I bought another Plus-Six and I intend to keep up this resolution until the Sun-Telegraph runs out of bills."

Heigh-ho, Old Fellow, What is All This?

No doubt, there are plenty of lucky fellows collecting these Lucky Bucks . . . but one thing is certain, each buyer of a Plus-Six is more than lucky . . . he is extremely wise, for he knows them to be Pittsburgh's Best at 21.50.

Plus-Six Business Suits, 21.50
. . . *Extra Trousers Plus 6.00*

Plus-Six 4-Piece Sport Suits, With Trousers or Knickers 21.50
. . . *Extra Pair Plus 6.00*

Plus-Six Tuxedos 21.50

ALWAYS 21.50

KAUFMANN'S
ON SMITHFIELD STREET NEAR DIAMOND
ANNEX

Copyright 1929, by Kaufmann's, Pittsburgh

ADDITIONAL KAUFMANN NEWS ON PAGE 16

BUCS NINE GAMES BACK AS IDLE CUBS GAIN

MACKS, YANKS VICTORS IN AMERICAN

By Associated Press.

Moisture in the box office at Brooklyn and New York and some degree of real rain at Boston so curtailed the National League program yesterday that Blue Monday was almost a holiday. From a Pittsburgh viewpoint, the only mistake of the afternoon was the failure of the furious Phillies to call off their doubleheader with the Pirates. As events turned out, the Phils trimmed the Dreyfuss Dragoons in both ends of the bargain bill by 7 to 6 and 8 to 5, and left Herr Barney's flag hopes decidedly flat.

The double reverse dropped the Pirates to a position nine games behind the Cubs, who idled in New York sunshine. What is even worse for Pittsburgh chances is that the difference between the Bruins and the Buccaneers is 10 games in the all-important losing column. Donie Bush now needs six straight in that crucial series to be played at Forbes Field next week with the Cubs as guests.

The Macks got back into their winning stride in the American League campaign, downing the Browns by 8 to 2 behin Bill Shores and evening the series. The Yankees also won, and the lead of the A's remained unchanged at 13 games. The Yankee victory was a more or less personal triumph for young Roy Sherid, who shaded Hal McKain and the White Sox by 3 to 2.

The run of complete games by Red Sox pitchers was halted at nine. After Milton Gaston had hurled the ...nese to a 3-to-2 triumph over the Tigers in the first game at Detroit yesterday, Jack Russell gave way under pressure of Bengal bats in the nightcap. He yielded the reins to Dobens in the sixth as the home team won by 6 to 2.

Washington turned the tables on Cleveland, defeating the Indians by 5 to 3.

Fight Results

At Meyers Bowl, North Bradrock — Tommy Crawley defeated Phil Goldstein, 10 rounds; Jackie Murray won by technical knockout over Joe Schlund, 5 rounds; Bobby Dempsey defeated Dan Billick, 8 rounds; Andy Andrucci won by technical knockout over Harry Taylor, 5 rounds.

At New Castle—Paris Cangey knocked out Frankie Ferro, 2 rounds; Jimmy Belmont defeated Mike Lucas, 6 rounds; Johnny Jennings knocked out (technical) Barney Davis, 6 rounds; Sammy Paris and Pete Mazeo drew, 4 rounds; Red Hartley and Jimmy Myers drew, 4 rounds.

At Kansas City—W. L. (Young) Stribling defeated Joe Sekyra, 10 rounds.

At Chicago—Bobby O'Hara defeated Mickey McLaughlin, 8 rounds; Joey Thomas won on foul from Phil Zwick, 1 round; George Kerwin defeated Danny Belmont, 8 rounds.

At Philadelphia—Mickey Walker defeated Leo Lomski, 10 rounds; Andy Di Vodi defeated Young Ketchel, 10 rounds; Al Fay knocked out (technical) Tony Talarico, 6 rounds; Johnny Farr defeated Henry De Wancker, 10 rounds.

At Jersey City—Harry Carlton defeated Jose Martinez, 10 rounds; John (Kid) Sullivan died after knockout by Herman Folins, of Ambridge.

At Columbus—Bushy Graham defeated Eddie O'Dowd, 10 rounds; Eddie Burl defeated Charley Dunlap, 10 rounds; Jimmy Reed knocked out (technical) Jimmy Brown, 4 rounds.

At New York—Jack (Kid) Berg knocked out (technical) Harry Wallace, 9 rounds.

At New Orleans — Eddie (Kid) Wolfe defeated Bobby Mays, 10 rounds.

At Newark, N. J.—Vince Dundee and Able Bain drew, 10 rounds.

At Atlantic City, N. J.—Young Kid Firpo and Young Harry Wills drew, 10 rounds.

ZIVIC—SPORTS

Held Is Canadian Amateur Medalist

JASPER NATIONAL PARK, Alta., Aug. 20.—(INS.)—Eddie Held, of New York, looked today as the best of the American contingent playing in the Canadian amateur championship.

After the qualifying round yesterday on this difficult course set in the heart of the Canadian Rockies, Held led the field with a 148, winning medal honors. Held won after an exciting finish.

Bill Lanham, of Columbus, needed a three on the eighteenth hole to win, but missed a two-inch putt. D. Clarke Corkran, of Noble, Pa., turned in the second low score of 149.

Don Carrick and C. Ross Somerville, were best among the Canadians, Carrick registered 150 and Somerville 153.

Play was enlivened when the early starters were forced to wait until two bears and a deer were chased from the fairway by caddies.

BOWSER WEDS

JOHNSTOWN, Pa., Aug. 20.—Charles W. Bowser, assistant football coach at the University of Pittsburgh, and Miss Sara E. Jones were married here yesterday. They left for a Canadian trip.

Bears and Elephants Ought to Make a Wild Series

★ SUN-TELEGRAPH ★ SPORTS ★

TWENTY-FOUR TUESDAY, AUGUST 20, 1929

STRIB WINS

KANSAS CITY, Aug. 20.—(AP.)—W. L. (Young) Stribling, Macon heavyweight, won a decision over Joe Sekyra, Dayton Bohemian, in a 10-round bout here last night.

Minor Leagues

GAMES TODAY.

AMERICAN ASSOCIATION.

St. Paul at Toledo.
Minneapolis at Columbus.
Milwaukee at Indianapolis.
Kansas City at Louisville.

INTERNATIONAL LEAGUE.

Montreal at Newark.
Buffalo at Jersey City
Toronto at Baltimore.
Rochester at Reading.

SOUTHERN ASSOCIATION.

Memphis at Birmingham.
Atlanta at Little Rock.
Nashville at Mobile.
Chattanooga at New Orleans.

MIDDLE ATLANTIC LEAGUE.

Jeannette at Wheeling.
Johnstown at Charlerol.
Fairmont at Cumberland.
Scottdale at Clarksburg.

NEW YORK-PA. LEAGUE.

Wilkes-Barre at Binghamton.
York at Elmira.
Hazleton at Scranton.
Harrisburg at Williamsport.

CENTRAL LEAGUE.

Fort Wayne at Erie.
Dayton at Akron.
Springfield at Canton.

STANDING OF THE CLUBS.

AMERICAN ASSOCIATION.

	W.	L.	Pct.		W.	L.	Pct.
Kansas Cy	83	39	.680	Louisville	57	65	.467
St. Paul	71	51	.582	Columbus	55	68	.447
Minneap.	70	52	.574	Milwaukee	50	73	.407
Indianap.	57	65	.467	Toledo	45	75	.375

INTERNATIONAL LEAGUE.

	W.	L.	Pct.		W.	L.	Pct.
Rochester	81	48	.628	Buffalo	66	65	.504
Toronto	74	58	.561	Montreal	63	66	.488
Baltimore	67	60	.528	Newark	59	67	.468
Reading	64	63	.504	Jersey City	40	87	.315

SOUTHERN ASSOCIATION.

	W.	L.	Pct.		W.	L.	Pct.
Nashville	71	50	.587	N. Orleans	62	62	.500
Bim'ham	68	50	.576	Little Rock	49	68	.419
Memphis	67	55	.549	Mobile	50	71	.413
Atlanta	67	56	.545	Chatt'ga	47	73	.392

MID-ATLANTIC LEAGUE.

	W.	L.	Pct.		W.	L.	Pct.
Wheeling	27	15	.643	Charlerol	19	21	.475
Cumb'land	26	16	.619	Jeannette	18	25	.419
Fairmont	24	17	.585	Johnstown	16	25	.390
Scottdale	22	21	.512	Clarksburg	16	28	.364

CENTRAL LEAGUE.

	W.	L.	Pct.		W.	L.	Pct.
Canton	64	52	.552	Akron	55	57	.491
Erie	64	53	.547	Dayton	53	59	.473
Ft. Wayne	61	53	.535	Springfield	45	68	.398

NEW YORK-PA. LEAGUE.

	W.	L.	Pct.		W.	L.	Pct.
Williamsprt	69	48	.590	Hazleton	57	59	.491
Bing'ton	65	46	.586	Scranton	57	63	.447
Harrisburg	64	49	.566	Elmira	50	63	.442
York	60	57	.513	Wilkes-B're	41	73	.363

YESTERDAY'S RESULTS.

AMERICAN ASSOCIATION.

Toledo	10	St. Paul	7
Columbus	21	Minneapolis	12
Milwaukee	3	Indianapolis	2
Kansas City	8	Louisville	3

INTERNATIONAL LEAGUE.

Rochester	7	Reading	2
Rochester	2	Reading	1
Toronto	9	Baltimore	7

Montreal-Newark, wet grounds.
Others not scheduled.

SOUTHERN ASSOCIATION.

New Orleans	5	Chattanooga	3
Memphis	12	Birmingham	5
Mobile	8	Nashville	6

Others not scheduled.

MID-ATLANTIC LEAGUE.

Scottdale	7	Clarksburg	5
Wheeling	5	Jeannette	4
Charlerol	6	Johnstown	3
Fairmont	4	Cumberland	3

CENTRAL LEAGUE.

Dayton	5	Akron	1
Canton	12	Springfield	6
Fort Wayne	7	Erie	0

NEW YORK-PA. LEAGUE.

Binghamton	3	Wilkes-Barre	2
Elmira	2	York	1

Others not scheduled.

PACIFIC COAST LEAGUE.

No games scheduled.

Two Helens Win In National Singles

FOREST HILLS, N. Y., Aug. 20.—Miss Helen Wills, the defending champion, won in 18 minutes and Miss Helen Jacobs in almost an hour in the first round play of the National women's singles tennis championship here yesterday.

Miss Wills conquered Miss Katherine Lamarac, of Seabright, N. J., to win in love sets, while Miss Jacobs had a battle eliminating Miss Penelope Anderson, of Richmond, Va., 8-6, 6-4.

Miss Betty Nuhall, of England, survived with a 6-2, 6-2 victory over Miss Cecelia Riegel, of Philadelphia. There were no upsets.

Chicago to Observe 'Faber Day' Today

CHICAGO, Aug. 20.—(INS.)—Today is Faber Day at Comiskey Park.

As a reward for his 16 years of service in White Sox livery, Urban Faber will be honored by Chicago fans this afternoon when he pitches against the Yankees and again tonight when he will be guest of honor at a Faber dinner which the whole South Side is planning to attend enmasse.

Pitcer Faber has won 227 games for the White Sox while losing 165.

KID BERG WINS

NEW YORK, Aug. 20.—(AP.)—Jack (Kid) Berg, of the British isles, won over Harry Wallace, of Philadelphia, by a technical knockout in the ninth round of a scheduled 10-round bout here last night. Wallace weighed 139 pounds, half a pound more than Berg.

SPORT COMMENT

By HARRY KECK, Sports Editor

(Continued from Page Twenty-two)

Ira Thomas caught the first four games and Jack Lapp the final contest.

THE Cubs consisted of Manager Chance at first base, Zimmerman at second, Joe Tinker at short and Harry Steinfeldt at third, in the infield, and Jimmy Sheckard in left field, Artie Hofman in middle and Frank Schulte in right. Johnny Kling and Jimmy Archer did the catching and Brown, McIntyre, Cole, Overall, Richie, Reulbach and Pfeister the pitching. The sub players were Beaumont, Kane and Needham. Archer, the catcher, relieved Chance at first base in the third game. A peculiar feature of the batting orders was that the Cubs led off in every game with their three outfielders, Sheckard, Schulte and Hofman, in the order named, while the first two Athletics batters also were outfielders, Strunk and Lord in the first four games and Hartsel and Lord in the final game. Murphy, the other outfielder, batted sixth, with only Barry between him and the batterymen.

Jack Coombs

THE main difference between the Athletics-Cubs world series of this year and that of 1910 will lie in the fact that whereas that early classic brought together a great team that was slipping and one that was just coming into its own the one soon to be played will be between a couple of newly-molded winning combinations. Both are masters of the slugging attack that features the modern game and both have some great pitchers with which to muzzle the enemy's big guns. It's a case of every man for itself—and the better team SHOULD, but MAY NOT, win.

GIMBEL NINE TO ATTEND CORN ROAST

By TOM BIRKS.

The Gimbel nine of the Commercial and Industrial League will be feted at a corn roast this evening out Dormont way.

The roast will be held for the boys by Miss Burkart, Jane Burchinal, Miss Free and Manager Herman.

The officials of the Gimbel team are more than satisfied at the showing of the Gimbels in the C. & I. loop, and, while the defeat of Rieck-McJunkins in the second-half playoff would have been welcomed, it was realized that the boys made a good showing. On top of the corn roast, the boys are going to be given a banquet.

Dropped out Wilmerding way last evening to watch the shop league in action and saw plenty of excitement. The Airbrake fans take the league seriously, and our old friend Mutt Dooley, of Triple Link days, was on the firing line for one of the clubs. And Mutt's manager last night was none other than our old friend Jimmy Forsyth, former manager of the McKeesport National Tube team. Jimmy now is with the Airbrake and is managing one of the clubs in the shop league.

The Chicago Ranger Girls will be the attraction at Wilmerding on Thursday evening. Manager O'Connell is looking for the greatest crowd of the season. The girls' outfit will attract the crowds, as they never have played around the Turtle Creek Valley.

W. O. W. expects to clinch the Pittsburgh Central League title Wednesday evening when the Jimmy Cosletts hook up with the Wows at Harlan Field. Jimmy Coslett is taking his best lineup to McKees Rocks, and, should the Jedinak outfit cop this game, the second-half championship will be in the bag. And this might be the last game that Jedinak can play on Harland Fields this summer. The new bridge from McKees Rocks to the North Side crosses at this point, and the field is being torn up. Mike has to get other grounds to finish this season's games.

The Homestead Grays enter the home stretch of the American Negro League season with a splendid opportunity of capturing the second-half pennant. The Grays have 16 league games in a row starting on Thursday evening when the Lincoln Giants, of New York, visit Forbes Field for four games, the series terminating with a doubleheader Saturday evening. Friday evening has been set aside as "ladies' day" when the fair ones will be admitted to the game free of charge. This evening the Grays appear at Parnassus against the Valley League Stars and on Wednesday they are scheduled at Butler.

Duke Stars Prove Deserving of Awards

That the judges who awarded the Tri-State Conference prize for proficiency in studies and athletics to two Duquesne University boys in 1928 and 1929 judged very wisely is indicated by the activities of the recipients of the gold medals since they received the awards.

Joe Guerrier, end on last year's Duke team, who was awarded the medal when he graduated this June, has been appointed in charge of all athletics at Morgan (Pa.) High School. He will coach football and basketball and will teach English.

Stanley P. Prokopowicz, now Ph. G. and B. S., who was awarded the prize June 1928 for the year previous, when Stanley was a star on the Duke aggregation of Layden's first year, has now turned out to be an instructor in pharmacy and chemistry in the Duquesne University school of chemistry, "Proky" will be at his new post September 1.

Ambridge Boxer Held After Opponent Dies

JERSEY CITY, N. J., Aug. 20.—(INS.)—John (Kid) Sullivan, featherweight boxer, of Savannah, Ga., died here early today from what doctors believe to be the result of a knockout by Herman Folins, of Ambridge, Pa., at the Oakland Athletic Club last night.

Folins was being held by police. Sullivan was knocked down twice in the ninth round before the referee stopped the fight.

Bill Tilden Wins Newport Match

NEWPORT, R. I., Aug. 20.—(AP.)—Big Bill Tilden gained a bracket on the rest of the field in the Newport Casino invitation tournament when he defeated S. B. Gilpin, 6-3, 6-2, in the third round match yesterday.

TODAY'S SCRATCHES

Hawthorne.

First race.—King Pal, Bonnie East, Pikes Peak, Monnie, Bear Cry, Theo, Rochester.
Second race.—Ritter, Kingsport, La Rerotte, Lily Sue, Particpate, Omardale.
Third race.—Justina.
Fourth race.—Uluniu.
Sixth race.—Helenem, Blind Hills, Genghiskhan, Thistle Star.
Seventh race.—Bonny Basil, Bunthorne, Monica Norine, Son, Cecelia, Greb, Dan Burnham, Sir John K. Brush.
Weather clear and track fast.

Dorval.

First race.—Mumruffin, Tankee Rock, Knave of Clubs, Bidable, Dixie Beauty, Elder Blossom, Ed. Pendleton, Caverwood, Tilde Youth, All Range.
Second race.—Washington Carrie.
Fifth race—Fire Brigade.
Sixth race—Aregal.
Seventh race—Jake, Lady Edna, Duckling, Pat Calhoun, Sweetest Song.
Weather clear; track fast.

Long Branch.

First race—Sporting Fool, Paul G, Fair Cite, Annie Roob.
Second race—Baby Delbi, The Engineer, Alita Allen, Josephine H Baumdinger, Sinclestick, Troy Miss.
Third race—Maurice, Clock Golf, Rosita, Belleau.
Fourth race—Chairman.
Fifth race—Aster, Rock Candy, Non Stop.
Sixth race—Rhyme and Reason, Nature's Darling, Longview.
Weather clear; track fast.

Greyhound Racing
AT
BRIDGE..LE SPEEDWAY
NIGH.. AT 8:15
Special Russ.. leave Fifth Ave. and Liberty St., starting at 7:15 and 7:45. Round Trip, 75 Cents.

STARS IN LOCAL DOG-RACING EVENTS

PHOTOS BY PITTSBURGH SUN-TELEGRAPH

DEUCES WILD

This thoroughbred racing dog is one of the most consistent winners in the events at the Bridgeville Speedway track and a favorite with the fans who attend the races.

DAVID ROCKWELL

A seasoned campaigner is David Rockwell, a recent arrival at the local dog track. This animal is owned by M. D. Shafer, of Chicago, and ranks with the best.

WALKER BESTS LEO LOMSKI

(Continued from Page Twenty-two)

going in close before he unlimbered his guns. Walker blocked well and threw many short lefts to the body and head, countered well and wasted few punches. Lomski missed badly with lefts that slid over Mickey's head as he bobbed in close.

The round that clinched it for the Rumson charger was the ninth, in which he poked Lomski dizzy and twice had him on the verge of hitting the deck. Mickey had captured three rounds up to that time against two for Lomski and two even. Walker had taken the eighth by hooking his left vigorously to the ribs and jaw as Lomski played a waiting game and attempted to box.

CLINCHED IN NINTH

Beginning the ninth, the Aberdeen man went in close, shifted and drove a left to the chin that made Mickey blink. Walker retaliated with a left to the head and then drove the same hand to the body, slamming Lomski up against the ropes. Again Walker drove his left to the chin and as Leo fell against the ropes a right clipped him on the ear and he grabbed and held.

They broke and Lomski staggered out toward the center looking toward his corner. Walker overlooked a great opportunity here. He was slow to follow up when Lomski was plainly addled, but finally charged in with a right that made Leo's knees buckle. Lomski attempted to fight back, but threw his punches aimlessly while Mickey ducked in and out to plaster him for the remaining 30 seconds of the round.

Jack Kearns sent Walker out to play safe in the tenth. Mickey was willing to adopt a conservative policy, for he was arm-weary. He had the fight won and he took no chances as Lomski rushed him desperately.

The Aberdeen man employed his weight advantage to force Mickey into a series of retreats in which he was severely punished. Lomski seldom giving him a breathing spell. Mickey was very tired as Leo bulled him into a corner and banged away with both hands. Coming out, they exchanged some stiff rights to the head, but both were spent and neither was distressed. Lomski went wild again after the middle of the round and Walker was able to make a few short rallies.

Walker came through with four good rounds to his credit and shaded Lomski in two others. Lomski took three and one was even. The Aberdeen man outweighed the Toy Bulldog, 172¼ pounds to 165, but did not employ this advantage well except in two rounds. It seemed as if he was under wraps in several rounds, judging from the effectiveness of his spirited attacks in the fifth and tenth, when he slammed Walker all over the ring with swinging attacks.

AL FAY SCORES KAYO

The fight coaxed out the largest attendance in Philadelphia since the Dempsey-Tunney spectacle in the same arena three years ago. There were many vacant seats in the hugh concrete horseshoe, although customers numbered more than 30,000. At popular prices the gate receipts were about $50,000. It was the third fight held in the Stadium which is now a municipal arena.

Jack Kearns turned in another winner when his young heavyweight, Al Fay, of Charleroi, Pa., stopped Tony Talarico, a stablemate of Lomski, in the sixth round. Talarico also is from Aberdeen, but he is no assasin. In fact, he was well assassinated himself when the referee ordered Fay to cease firing.

Andy Di Vodi, Nek York welterweight, outscrambled Young Ketchel, of Chester, in a 10-rounder, and Johnny Parr, Cleveland featherweight, won a dull 10-rounder from Henry De Wancker, of France.

Major League Home Run Leaders

HOME RUNS YESTERDAL.

Alexander, Tigers	1
Friberg, Phillies	1
Haas, Athletics	1
Bishop, Athletics	1

NATIONAL LEAGUE LEADERS.

Klein, Phillies	33
Ott, Giants	31
Wilson, Cubs	31
Hornsby, Cubs	27

AMERICAN LEAGUE LEADERS.

Ruth, Yankees	30
Foxx, Athletics	30
Simmons, Athletics	27
Gehrig, Yankees	27

LEAGUE TOTALS.

National	612
American	473
Grand totals	1,085

CANGEY STOPS FERRO

NEW CASTLE, Pa., Aug. 20.—Paris Cangey, New Castle, knocked out Frankie Ferro, Philadelphia, in the second round of their scheduled 10-round bout at Jolly Bowl last night. Ferro floored Cangey twice for short counts in the first round, and Cangey floored Ferro in the second. As Ferro came in after getting up, Cangey put him down and out with blows to the stomach and jaw. It was their second battle, Cangey knocking out Ferro on their first meetnig. It was a battle for blood from the start.

Jimmy Belmont, Pittsburgh, won the decision in the six-round semi-final from Mike Lucas, of Cleveland. Johnny Jennings, New Castle, won by a technical knockout in the sixth round from Barney Davis, of Cleveland.

Sammy Paris, Pittsburgh, and Pete Mazeo, Cleveland, fought a four-round draw.

Red Hartley, Pittsburgh, and Jimmy Myers, Cleveland, also fought a four-round draw.

Klein's Hitting Average Grows In Big Six

Associated Press.

Chuck Klein, the Philadelphia sledge-hammer, did the heavy clubbing for the Big Six yesterday with five hits in nine times at bat in the double defeat of the Pirates. Klein's average mounted four points to .354, a total gain of 10 points in his last two playing days. Babe Ruth gained two points and Al Simmons one notch as each made two safe thrusts. Herman and Hornsby were rained out and Foxx went hitless. The standing:

	G.	Ab.	R.	H.	Pct.
Herman, Dodgers	108	424	83	174	.416
Foxx, Athletics	117	413	105	157	.380
Simmons, Athletics	113	468	92	172	.368
Ruth, Yankees	93	336	90	122	.363
Hornsby, Cubs	113	349	110	157	.358
Klein, Phillies	112	460	91	163	.354

SENT TO TULSA

ST. LOUIS, Aug. 20.—(AP.)—Infielder Leonard Dondero, of the St. Louis Browns, has been sent to the Tulsa team of the Western League on an option. He will play third base for the Oilers, a Brownie farm which needed strengthening in the pennant race.

GREYHOUND RACES DRAW BIG CROWDS

One of the biggest crowds of the season attended the greyhound race meeting of the Keystone Kennel Club at the Bridgeville Speedway last night, including many hundreds of women who took advantage of Ladies' Night.

Midas Touch won over Little Comrade, with Solo Mio trailing, in the jumping race which marked the last event. Twenty new dogs enter tonight's field. Last night's results and tonight's entries follow:

RESULTS

First race—Won by Flossie Hopewell; second, White Checkers; third, Rough Voyage.
Second race—Won by Lucky McGrew; second, Freemont; third, Dr. Hopewell.
Third race—Won by Gray Ghost; second, Graven Image; third, Ruth Trechern.
Fourth race—Won by Hats; second, Davey Rocket; third, Boo.
Fifth race—Won by Whisper; second, Sahara Sand; third, Ned Hopewell.
Sixth race—Won by Buck Burr; second, Romance third, Rich Vein.
Seventh race—Bill Melksham; second, Ocean Blow; third, Freedom's Concern.
Eighth race—Won by Midas Touch; second, Little Comrade; third, Solo Mio.

ENTRIES

First race, 3-16 mile—Wishing Maid, Silver Buck, Anthracite, Hallian Light, Tanee, Spooky Meadows, June Surprise, Golden Knight.
Second race—¼ mile—Lucky B, Son of Gun, Prairie Wonder, Undawning, Lucky Donegal, Colonel Cord, A. Ridge, Dashaway.
Third race, futurity—Dan Freebern, Winnie Win, Patsy McGrew, Gracious Gold, Bad News, Tell Tale, Flaming Mammie, Gold Dollar.
Fourth race, ¼ mile—Midnight Rider, Colonel Art, Lizsha Boy, Sweet Agnes, Sans Sandy, Golden Vale, Busy D, Hilton.
Fifth race, 5-16 mile—Banna Foam, Lotus Flower, Flying Tatter, Gray Ghost, Smutty Face, Queen Midget, John Freecern, Midnight Hawke.
Sixth race, 3-16 mile—Dr. Hopewell, Tompay, Freemont, Impertinent, Sport, Kellysgrove Boy, Rich Vein, Nelstrand, Rex Staff.
Seventh race, ¼ mile—Galstown Glenna, Hunting Story, Bill Melksham, Coppy Tam, Davey Rocket, Ned Hopewell, Ivanhoe, Ocean Blow.
Eighth race, futurity hurdles—Busy Blue, Whiskaway, Fawn Chieftain, Little Comrade, A. V. Lena, Mexia Gusher, Marshall, Otto.

BRAME FACES QUAKERS

(Continued from Page Twenty-two)

tagged for a total of 29 hits. The base-hit output of the home team gives a fair idea of the forlorn condition of the Pittsburgh staff.

Harry Smythe, a southpaw recruit from the Sally League, was pretty much the whole show in the eyes of about 8,000 fans. The youngster worked four hitless and runless rounds in the opener, and he closed up the books by making a mess out of the Waner boys in the ninth inning of the finale.

CARLTON VICTOR

JERSEY CITY, N. J., Aug. 20.—(AP.)—Harry Carlton, of Jersey City, pounded out an easy 10-round decision victory over Jose Martinez, of Spain, here last night.

PITTSBURGH SCHOOL OF ACCOUNTANCY

New Classes Now Being Formed

Call, Write or Phone for Details

PITTSBURGH SCHOOL of ACCOUNTANCY

Law and Finance Bldg.,

429 Fourth Avenue, Pittsburgh, Pa.

Atlantic 0923

...in the ring it's PUNCH!

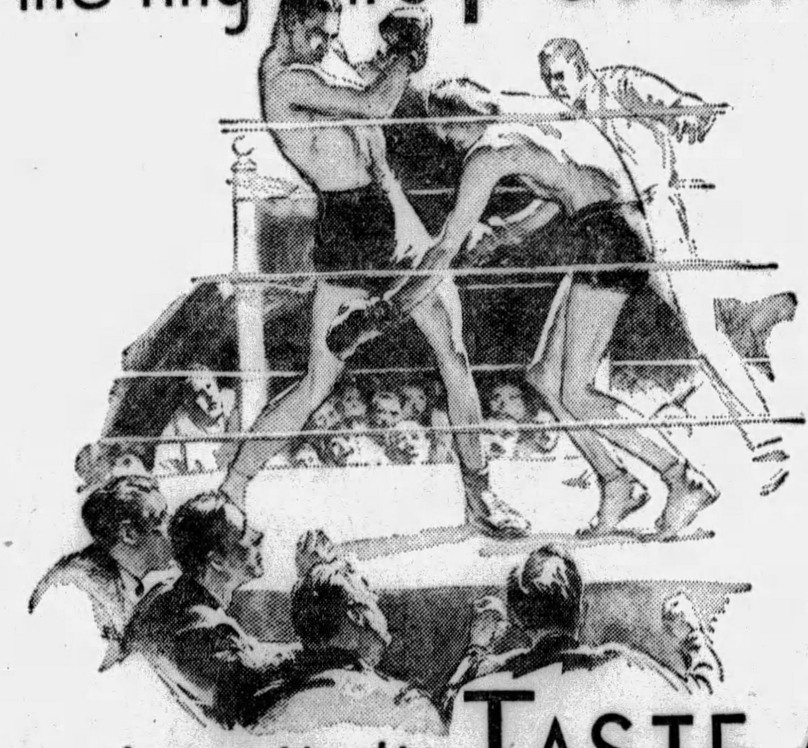

...in a cigarette it's TASTE!

'STICKIN' to our knittin'"—never forgetting that Chesterfield's popularity depends on Chesterfield's *taste*...

But what *is* taste? Aroma, for one thing—keen and spicy fragrance. For another, that satisfying something—flavor, mellow tobacco goodness—which we can only call "character." Taste is what smokers want; taste is what Chesterfield offers—

"TASTE *above everything*"

MILD ... and yet THEY SATISFY

Chesterfield

FINE TURKISH and DOMESTIC tobaccos, not only BLENDED but CROSS-BLENDED

© 1929, Liggett & Myers Tobacco Co.

EVENING SUN-TELEGRAPH MARKETS

New York Bond Market | Late Financial News

COTTON PRICES REFUSE TO ADVANCE

Government Brief Depresses Market and Crop News Gets Little Attention

NEW YORK, Aug. 20.—Although cotton has made valiant efforts to shake off the depressing influence of the government forecast for a production of 15,543,000 bales, and the market has staged numerous rallies of moderate proportions, the rallies have been short-lived.

Reactionary sentiment has grown apace and cotton has reached a stage where its friends are few, for belief has become almost general that as the crop board at Washington, in making its forecast, allowed for nearly maximum damage from boll weevils and for average deterioration from other causes, there is little likelihood that the figures in succeeding official reports will show a revision downward.

SOME ENCOURAGEMENT

Yet the few friends that are left to cotton received encouragement during the week, so far as encouragement may be had while the market refuses to go up, ignores private advices that stress rapid deterioration to the crop, and disregards a strong statistical position.

From a statement on the supply position of cotton made by the Department of Agriculture, those who look for higher prices drew the inference that cotton is selling too low—if comparison be made with the price level prevailing last season, and even if due allowance be made for any present discounting of the weight of hedge sales in the early fall. The department said it is apparent that the decrease in the world carryover will be sufficient to offset most of the forecast increase in production, so that from present indications the increase in the total world supply of American cotton for the 1929-1930 season may not be more than 200,000 to 300,000 bales over that for last season.

COTTON STOCKS LOW

A report from the census bureau put consumption by domestic mills in July at 546,000 bales, against 570,000 consumed in June and 440,000 in July, 1928. Stocks in consuming establishments and at warehouses totaled 2,000,000 bales on July 31, against 2,700,000 a year before. The report was as expected in the trade and it occasioned little effect on the market when it was published. It did, however, attract attention to the strong statistical position.

Moreover, stocks of cotton cloths are also low. According to the Association of Cotton Textile Merchants, stocks of cloth on hand July 31, 1929, represent a decrease of 17.3 per cent as compared with a year before, and unfilled orders represent an increase of 35.5 per cent. Futhermore, reports of the federal reserve banks show low stocks of dry goods in the hands of wholesalers.

News from Lancashire was more encouraging, and at Manchester an agreement was reached to arbitrate the wage dispute and to reopen the mills under the old scale pending the arbitration proceedings.

Metal Market.

LONDON, Aug. 20.—Standard copper: Spot, £74; future, £74 12s 6d; electrolytic, spot, £84 5s; future £84 15s. Tin: Spot, £209 5s; future, £213 5s. Lead: Spot, £22 17s 6d; future, £23 2s 6d. Zinc: Spot, £25; future, £25 5s.

1929 EDITION
STANDARD OIL STOCKS
Contains complete information on thirty-two Standard Oil Subsidiaries.
Copy sent on request.
Ask for booklet S. T. 20.
REYNOLDS & CO
MEMBERS
Pittsburgh Stock Exchange
New York Curb Market
(Associate)
Grant Building, Pittsburgh
Private Wire to Leading Markets

This Week's Market letter contains a resume of the economic situation and also discusses the current status of
Amer. Brake Shoe & Foundry
Copy on Request
Ask for ST Aug. 20
H. S. EDWARDS & CO.
MEMBERS
Pittsburgh Stock Exchange
New York Curb Market
(Associate)
Telephone Court 3850
Union Bank Bldg., Pittsburgh
Private Wire to Leading Markets

Westinghouse Air Brake Gains in Europe

By GEORGE H. SNYDER

DIVIDENDS from foreign affiliated companies will contribute substantially to expansion in the profits of the Westinghouse Air Brake Company in the latter half of this year. Even without help from this source, earnings from domestic operations have been improving and further acceleration in the company's business is being shown.

During the past three years the affiliated organizations in England, France, Italy and Australia have been reaping the benefits of railroad improvement and modernization programs. The French company, in particular, has been prosperous due to the placing of large contracts for the installation of air brakes on all the equipment of that country.

These foreign organizations are not wholly owned, but Westinghouse Air Brake has substantial interests which are directly held by a subsidiary, the Westinghouse International Brake and Signal Company. Profits of the foreign companies have not been reflected in the earnings of the parent organization and will not be until dividends are declared this fall.

Payments to Be Substantial.

SINCE the foreign interest in each of the companies is large, officials of the Air Brake Company here do not care to make public the amount of the payments until after the actual declarations are made. It is generally understood, however, that the dividends will be large and that they will considerably enhance the final returns of the parent organization.

For years Westinghouse Air Brake has received little return from its foreign operations. This has been due to the war and the subsequent economic unsettlement of Europe. At present, however, France and other European countries are making up for lost time with programs which will take several years for completion.

Domestic Sales Increased.

IN the mean time, both of the company's principal sources of income in this country are prosperous. The Union Switch and Signal Company, a wholly owned subsidiary, is having one of the best months in its history.

It has booked several very attractive orders for railroad equipment which will add to profits in the latter half of the year and to early 1930 earnings. Recent contracts include an order for signal equipment for the Philadelphia Subway as well as car retarder installations for several railroads.

Negotiations are also under way for new contracts of substantial size. The closing of these is expected shortly.

The expansion in railroad car buying and its effect on the company's business are well known. The development of a new type of air brake, which is now being tested, may improve profits in the future, although it is still too soon to estimate the amount of influence to be shown by the new product or the length of time necessary for its adoption.

Profits Expand.

AS A result of these three favorable factors, foreign profits, increased signal sales and better railroad car buying, the latter half of this year will see earnings substantially in excess of the first half when $1.37 a share was earned.

Since the beginning of 1928, each quarter has shown a moderate improvement over the preceding quarter, but it is now practically assured that the rate of expansion in profits will take on a more rapid pace.

LIVESTOCK MARKETS

Pittsburgh.

Brinkman, Wood & Beck, live stock commission merchants, furnish the following quotations:

Cattle—Receipts light; market slow. Good to choice, $13.25@13.50; good, 1,300 to 1,400 lbs., $13.00@13.25; medium, 1,200 to 1,300 lbs., $12.00@12.75; tidy, 1,050 to 1,150 lbs., $12.25@13.50; fair, 900 to 1,100 lbs., $10.25@11.25; common, 700 to 900 lbs., $8.00@9.25; common to good fat bulls, $6.00@10.50; common to good fat cows, $4.00@9.25; heifers, 700 to 1,100 lbs., $8.00@11.25; fresh cows and springers, $30.00@130.00.

Hogs—Receipts, 15 doubledecks; market lower. Extreme heavy hogs, $10.50@11.00; light heavy hogs, $11.00@11.25; heavy mixed, $11.25@11.75; mediums, $11.75@12.00; heavy yorkers, $11.75@12.00; light yorkers, $11.00@11.25; pigs, $10.50@11.00; roughs, $6.50@9.75; stags, $5.00@7.50.

Sheep—Receipts light; choice sheep and lambs steady; other grades slow. Prime wethers, $7.00@7.50; good mixed, $6.00@7.00; fair mixed, $5.00@6.00; culls and common, $2.00@4.00; culls to choice lambs, $9.00@13.50.

Calves—Receipts light; market steady. Veal calves, $17.00@17.50; heavy and thin calves, $7.00@13.50.

Chicago.

Hogs—Receipts, 22,000 head, including 2,000 direct; market slow, mostly 15 to 25c lower; weighty butchers and packing sows at full decline; top, $11.50; bulk of good to choice 160-240 pounds, $10.75@11.40; packing sows, $8.50@9.50. Butchers, medium to choice, 250-300 pounds, $10.00@10.90; 200-250 pounds, $10.25@11.50; 160-200 pounds, $10.25@11.50; 160-200 pounds, $10.75@11.50; 130-160 pounds, $10.25@11.35. Packing sows, $8.25@9.50. Pigs, medium to choice, 90-130 pounds, $10.00@11.15.

Cattle—Receipts, 9,000 head; calves, receipts, 2,000 head; market very uneven, sluggish trade on most killing classes; weak to 25c lower; she stock trade almost at standstill and lower grade grassy and short fed steers very dull. Early top, $17.00; best yearlings, $16.75. Slaughter classes, steers, good and choice, 1,300-1,500 pounds, $13.00@17.00; 1,100-1,300 pounds, $13.00@17.00; 950-1,100 pounds, $13.00@17.00; common and medium, 850 pounds up, $8.50@13.00. Fed yearlings, good and choice, 750-950 pounds, $13.25@16.50. Heifers, good and choice, 850 pounds down, $13.25@15.75; common and medium, $7.50@13.25. Cows, good and choice, $8.50@12.25; common and medium, $7.00@8.50; low cutter and cutter, $5.75@7.00. Bulls, good and choice (beef), $9.50@11.25; cutter to medium, $6.75@9.50. Vealers (milk fed), good and choice, $15.50@17.50; medium, $12.00@15.50; cull and common, $8.00@12.00. Stocker and feeder steers, good and choice, all weights, $10.75@12.50; common and medium, $7.75@10.75.

Sheep—Receipts, 17,000 head; market slow, steady; native lambs, $13.25@13.50; top, $13.75; rangers unsold; fat ewes steady at $5.00@6.50; feeding lambs quotable steady. Lambs, good and choice, 92 pounds down, $13.00@13.86; medium, $11.00@13.00; cull and common, $7.50@11.00. Ewes, medium to choice, 150 pounds down, $4.75@6.50; cull and common, $2.50@5.00. Feeder Lambs, good and choice, $12.25@13.65.

East Buffalo.

Hogs — Receipts, 600 head; holdovers, 1,900 head; market slow; scattering sales 15@40c below Monday's average; 160-200 lbs., $11.90@11.95; some held higher; 250-300 lbs., $10.75@11.00; packing sows quoted $9.25@9.75; pigs and underweights, $11.50.

Cattle—Receipts, 75 head; market slow, steady at Monday's 25@50c decline; bulk holdovers unsold; common grass steers, $10.50; cutter cows, $5.00@7.50.

Calves — Receipts, 250 head; vealers steady; good to choice, $17.50@18.00; common and medium, $13.00@16.00.

Sheep—Receipts, 800 head; lambs slow, steady; good to choice natives, $13.50@13.75; throwouts, $11.00@11.55; fat ewes, $6.50@7.00.

Cincinnati.

Hogs—Receipts, 2,900 head; held overs, 838 head; very slow; early sales mostly 25c lower; 180-230-lb butchers, $11.50@11.65; top price sparingly for choice offerings; heavier weights down to $11.25@11.00 for averages around 250 lbs.; bidding 25 to 50c lower for light lights and pigs scaling 120-160 lbs.; packing sows mostly $8.50@8.75; stags around $8.00.

Cattle—Receipts, 450 head; calves, 300 head; state supplies 1,100 head slaughter steers and heifers at mercy of buyers; bid sharply lower; few sales about in line with Monday's full decline; most common and medium cattle, $9.00@12.00; good and choice grades practically lacking; cows and bulls steady; butcher cows quoted at $7.50@9.50; low cutters and cutters, $5.75@7.00; bulls, light common bulls, $7.75@8.00; medium kinds up to $9.25 or above; veals active, steady; early top, $15.50.

Sheep—Receipts, 1,600 head; not established; indications around steady to weak.

Foreign Exchange.

(Reported by Mellon National Bank.)

English sterling, demand	$4.84 13-32
do cables	4.84 13-16
French francs, demand	.0391 3-16
do cables	.0391 17-32
Italian lire, demand	.0522 7-16
do cables	.0522⅞
German marks, demand	.2379⅝
do cables	.2382

CHICAGO STOCKS

CHICAGO, Aug. 20.—Following is a summary of the transactions which took place on the Chicago Exchange today:

Sales.		High.	Low.	1:30.
500	Abbott Lab	45	45	45
150	Acme Steel	150	138	138
400	Allied Mot Ind	50	49	49
50	Do pfd	51½	51⅛	51⅛
50	Altorfer Bros	43	43	43
500	Am Radio	12	12	12
100	Am Yvette	25	25	25
2600	Amn Equities	31⅝	31	31⅝
50	Associates Inv Co	57½	57⅛	57½
2200	Asso Tel Util	41½	40½	41½
5800	Asso Tel rts	¾	⅝	¾
50	†Atlas Stores	40¼	40¼	40¼
400	Auburn Auto	460	455	455
150	Automatic Wash.	31¾	30	31¾
50	Bastian-Blessing	58	58	58
100	Baxter Laun A	22½	22⅛	22½
100	Beatrice Creamry	100	100	100
1350	Bendix Aviation	95	94	94½
250	Blums Inc	25	24	25
3800	Borg-Warner	82⅞	82	82¼
450	Borin Vivat pfd	41⅝	41	41⅝
50	Bright St Elec A	6⅛	6⅛	6⅛
200	Brown F&Wire A	23	23	23
50	Do B	20½	20½	20½
200	Bruce (EL) Co.	83¼	83	83¼
350	Butler Bros	30	30	30
300	Campbl W&C Fy	48½	48	48
250	Ceco Mfg	52	51¼	52
650	Cent P Ser A	54	53⅝	53⅝
2550	Cent & So West	160	153	156
50	Do p l pf	103	103	103
100	Do pfd	99⅞	99⅞	99⅞
100	Chi C&Con Rys.	2⅜	2⅜	2⅜
11550	Chicago Corp	58⅝	56⅝	58⅝
1300	Chicago Cor pfd.	64½	63⅛	64
50	†Chi Yel Cab	30⅛	30⅛	30⅛
1400	Cities Serv	49⅛	49	49
50	City Radio Stores	33	33	33
100	Club Aluminum	6	6	6
5000	Comwlth Edison	390	390	390
50	Commun Tel	29	29	29
300	Construct Mater.	23	22½	23
100	Do pfd	43½	43½	43½
100	Cont Steel ctfs.	38	38	38
9650	Cord Corp	29½	28¾	29
100	*Dexter Co	22½	22½	22½
50	Eddy Paper	22½	22½	22½
200	Electric Househld	72	72	72
150	Elec Research L.	9½	9	9½
100	EmpG&F 6½%pf	91¼	91¼	91¼
150	Foote Gear & M	24⅝	24½	24½
8600	Gen Theatres	34	33	33
500	Gen Wat	27¼	27¼	27¼
150	Gleaner	143	140½	140½
500	Godchaux	27	25	27
200	Goldblatt Bros	35	34½	35
1300	Gt Lakes Aircraft	22	21¾	22
15700	Grigsby Grunow.	62⅝	61	61½
50	Hart Carter	24⅞	24⅞	24⅞
300	Hibbard Spenc B	50	50	50
50	Hormel & Co.	51	51	51
900	Houdaille-Hers A	47	46	47
1150	Do B	47⅝	46	47
100	Hussman Ligon	28½	28½	28½
150	Inland Util	24⅝	24⅝	24⅝
3600	Insull Util Invest	109¼	107⅛	108
1100	Do pref ser 2	103	102½	102½
41200	Iron Firemen	38	37¾	38
400	Katz Drug	62	61	61⅞
400	Kellogg Switch	14⅝	14	14
50	Ken-Rad T & L.	23	23	23
100	Ky Ut Jr Cum pf	51⅞	51⅞	51⅞
100	Keystone Steel	40	40	40
50	Lane Drug VTC.	14½	14½	14½
200	Do pfd	22½	22½	22½
450	Libby McNeill	12½	12½	12½
100	Lincoln Printing.	25⅝	25⅝	25⅝
300	Lincoln Ptg pfd.	44	42	43½
750	Lion Oil Ref.	34	33¼	34
50	McQuay Norris	7⅝	7⅝	7⅝
450	Meadows Mfg	6⅛	6⅛	6⅛
150	Merch & Mfrs A.	29½	29½	29½
150	Mid-Cont Laund.	24	24	24
1250	Mid West Util	447	430½	447
200	Do 8 pfd	163	156	163
50	Do pr lien	168	168	168
50	Midland Stl Prod	110	110	110
400	Minn Honeywell	102½	101	102
200	Mo Kas P L	32	32	32
50	Monsanto Chem.	75	75	75
300	Muncie Gear A	25⅛	24½	24½
400	Nat Elect Pow A	44¼	43⅞	44¼
350	Nat Family Str.	32	31⅝	31⅝
150	Nat Rep Inv	70	70	70
50	National Terminal	18	18	18
1150	Noblitt Sparks	55	54½	54⅞
300	North Am Car	52	50⅞	52
550	No Am Light	70½	70	70
600	No & So Am Cor	36¼	36	36
50	Ontario Mfg	42½	42½	42½
400	Peabody Coal	30	25	30
100	Perfect Circle	62	62	62
1100	Pines Winterfront	89½	87½	87½
250	Polymet Mfg	78½	78½	78½
50	Public Service	381	381	381
3800	Do new pf	381	381	381
700	Q R S Music Co.	46	44	45
300	Rath Pkg	33	33	33
200	Rollins Hosiery	49	49	49
100	Signode Stl Strp	16	16	26
650	Sonatron	34¼	34	34¼
1150	Std Dredg Co pf	37½	37¼	37⅝
2350	Standard Dredgng	37½	36⅞	37½
650	Steinite Radio	27½	27	27½
1600	Super-Maid	61	60	60⅝
50	Sutherland Paper	15	15	15
100	Swift Intl	32⅝	32⅝	32⅝
100	Time-O-Stat Cont	33	33	33
100	Unit Corp	20½	20½	20½
50	United Reproducr	24	24	24
950	U S Gypsum	77½	76¼	76¼
300	U S Radio & Tel	29⅝	29⅛	29½
300	U S Lines	18½	18	18½
150	Utah Radio	19⅝	19⅛	19⅝
26550	Utility & Ind.	48¼	44½	47⅞
50	Do pfd	28	28	28
100	Viking Pump	16¼	16¼	16¼
350	Do pfd	30½	29⅝	30¼
600	Vortex	28½	28	28
900	Do A	37⅛	37	37⅛
400	Warchell	27	26½	27
500	Ward Mont A	129	129	129
900	Wextark Radio.	62⅝	61½	62¼
150	Wil Oil-O-Matic	19	19	19
100	Winton Engine	70½	70½	70½
500	Yates Machine	26	26	26
450	Zenith Radio	47	46	46

*Ex-dividend.

Money Market.

LONDON, Aug. 20.—Bar silver, 24 5-16d per ounce. Money, 4½ per cent. Discount rates: Short bills, 5⅝ to 5 7-16 per cent; three months, 5½ per cent.

NEW YORK BOND MARKET

NEW YORK, Aug. 20.—(AP.)—Transactions in the most active bonds on the New York Stock Exchange today were as follows, 000 omitted in sales column (United States bonds in dollars and thirty-seconds of dollars):

Sales.		High.	Low.	Last.
	U. S. GOVERNMENT BONDS.			
14	Liberty 1st 4¼s	99	98.27	98.27
127	Do 4th 4¼s	99	98.27	98.27
1	Treas 4¼s '47.52	106.18	106.18	106.18
1	Do 4s '44-54	102.18	102.18	102.18
50	Do 3⅜s '46-56	100	100	100
	CORPORATION BONDS.			
70	Alleghany Cor 5s 44	109⅝	109¼	109½
12	Abra Straus 5½s 43	108	108	108
80	Do 5s '49	109⅝	109¼	109⅝
1	Am Chain sf deb 6s	98⅜	98⅜	98⅜
1	Am Cyan 5s '42	95	95	95
68	Am I G Ch 5½s '49	118¼	118	118¼
201	Am Internat 5½s 49	114½	113	113½
3	Am Smelting 5s	101	100	100
4	Am Sugar Ref 6s	103⅝	103½	103⅝
6	Am Tel & Tel 5½s	105⅝	105	105⅝
20	Do col 5s '46	102⅝	102	102⅛
12	Do sf 5s '60	102¼	102¼	102¼
889	Do cvt 4½s '39	216¼	212⅝	212⅝
1	Am Type Fdrs 6s40	103⅝	103⅝	103⅝
1	Am W W & Elec 6s	102½	102½	102½
3	Do 5s	100	100	100
2	Am Writ Pap 6s '47	81⅞	81⅞	81⅞
11	Ang Chil Nit 7s	97	97	97
11	Arm & Co Del 5½s	87½	87⅜	87½
14	Do real est 4½s	89½	89¼	89½
218	AT&SF cvt 4½s '48	159½	157½	158½
4	Do gen 4s	90½	90⅜	90½
1	Do Tr Sh L 4s	88	88	88
2	ACL-L&N col tr 4s	85⅝	85⅝	85⅝
3	Atl & Yadkin 1st 4s	80½	80½	80½
2	Balt & O rfg 6s'95	107½	107½	107½
1	Do rfg 5s	100½	100½	100½
23	Do 5s D 2000	99⅝	99⅜	99⅜
10	Do cvt 4½s	96½	96½	96½
2	Do gold 4s	89½	89½	89½
6	Do 5s S W Div	101⅛	100¾	101⅛
1	Bang & Aroo 5s '43	100	100	100
1	Do 4s '51	80	80	80
2	Belding Hemway 6s	90¼	90¼	90¼
3	Bell TPa 1s&rf 5s B	102½	102¼	102¼
1	Do 1st 5s C '60	103½	103½	103½
8	Beth Steel con 6s A	105	104½	104⅝
17	Do con 5½s	103½	103	103
2	Do rfg 5s	101¼	101¼	101¼
1	Do p m 5s '36	100¼	100¼	100¼
8	Bostn & Mne 5s '67	94⅝	94¼	94¼
9	Bot Cos Mills 6½s	61⅝	61	61
1	Bow Bilt Hotel7s '34	98⅛	98⅛	98⅛
3	Bway&7th Av cn 5s	64	63⅞	63⅞
11	Bkln Edi gen 5s A	102½	102½	102½
23	Bkln Man Trans 6s	89½	89	89½
1	Bklyn U Gas 1st 5s	102⅝	102¼	102⅝
9	Buf R & P con 4½s	87¼	87¼	87¼
1	Bush Term Bldg 5s	99	99	99
4	By Prod Cok 5½s'45	100	100	100
1	Cal Pet 5s	96	96	96
5	Camaguey Sug 7s	76	76	76
2	Can N Ry 4½s '30	99¼	99¼	99¼
8	Can Nor s f 7s	110⅝	110	110
12	Do deb 6½s	114	114	114
1	Can Pac deb 4s	82⅞	82⅞	82⅞
2	Canada South 5s	101	101	101
5	Cent of Ga 5½s	103	103	103
18	Do 5s C '59	96¼	95¾	95¾
7	Central Pac 5s	99½	99½	99½
4	Do 1st gtd 4s	90⅛	90	90
4	Cent R R NJ 5s	107	106⅝	106⅝
22	Certainteed 5½s '48	75⅝	75	75
5	Chesapke Corp 5s'47	99	98¼	
2	Ches & O gen 4½s	95	95	95
5	Do cvt 4½s '30	99⅝	99⅜	99⅜
3	Chi & Alton 3½s'50	67½	67⅛	67⅛
10	C B & Q rfg 5s A	103⅝	103¼	103¼
1	Do 4s Ill div	89	89	89
13	Chi & E Ill 5s'51	76½	76	76
2	Chi & Erie 1st 5s	101	101	101
12	Chic Gt Western 4s	63	62	62
32	C M St P&Pac5s'75	89¼	88½	89¼
26	Do adj 5s 2000	76¼	75½	75½
4	Chic & N W 7s	101	100⅞	101
3	Do 6½s	107½	107⅜	107½
1	Do rfg 5s	101½	101½	101½
1	Do gen 5s '87	105	105	105
1	Chicago Railway 5s	78⅝	78⅝	78⅝
71	Ch R I & P 4½s'52	87⅝	87¼	87⅝
6	Do rfg 4s	92⅝	92⅝	92⅝
7	Chile Cop 5s '47	93⅜	93½	93⅜
1	Cin Gas & El 4s'68	85½	85½	85½
21	Col Oil 6s '38	92	91⅛	92
5	Col G & E 5s'52M	98½	98	98
9	Com Inv Tr 6s	92	91	92
238	Do 5½s '49	107	105½	105½
7	Con Cl of Md 5s	64	63¾	64
1	Con G N Y 5½s '45	104⅝	104⅝	104⅝
1	Cons G Chic 5s	100	100	100
2	Cons Pow 5s	100¾	100¾	100¾
1	Cont Corp 6s '46	92	92	92
1	Crown C & Sl 6s'47	98¾	98¾	98¾
2	Crown Will 6s '51	100¼	100¼	100¼
21	Cuba C Sug db 8s	58½	58	58½
21	Do cvt db 7s	58½	58	58½
1	Cub Nor Rys 5½s	79⅝	79⅝	79⅝
1	Cub R R rfg 7½sA	99	99	99
1	Do 5s	85	85	85
4	Cub-Am Sugcol 8s	99¾	99⅝	99⅝
21	Cub Dom Sug 7½s	69	67	67
1	D & R G 4½s	92	92	92
1	Do con 4s	89	89	89
2	D & R G W gen 5s	89¾	89¾	89¾
5	Det Ed 1st&rf 6s B	107⅞	107	107¼
3	Det Edis rfg 5s '40	100	100	100
2	Det Unit Rys 4½s	96½	96½	96½
18	Dodge Br deb 6s '40	100⅛	100	100
2	Duques Lt 4½sA 67	97⅞	97⅝	97⅝
1	East Cuba Sug 7½s	87	87	87
1	Elkhorn Coal 6½s	91¼	91¼	91¼
10	Erie rf&imp 5s '67	92¾	92¼	92¼
1	Do gen lien 4s	75½	75½	75½
7	Fed Lt & Tract 5s	95	95	95
1	Fed Metals cvt 7s	100½	100½	100½
9	Fisk Rubber 8s	96⅞	95	95
37	Fla E Coast 5s '74	65	64	64
3	Gannett Co 6s '43	86½	86½	86½
1	Gen Asph 6s '39	108¼	108¼	108¼
5	Gen Cable 5½s '47	97	96½	97
8	Gen Mot Accpt6s'37	102	101¾	101⅝
20	Gen P S Corp 5½s	116½	115	115½
5	Gen Stl Cst 5½s 49	101⅞	101⅝	101⅞
2	Ga & Ala con 5s '45	86	86	86
3	Goodrich B F 6½s	107	106⅝	106⅝
8	Goodyr T&R 5s '57	91	90½	90½
3	Goth Silk Hos 6s	91⅞	91⅞	91⅞
5	Gould Coup 6s '40	72½	72½	72½
24	Gt North Ry 7s A	108⅝	108¼	108½
8	Do 5½s B	105⅝	105⅝	105⅝
3	Do gen 5s	101⅛	101⅛	101⅛
1	Gulf & Ship Isl 5s	104⅛	104⅛	104⅛
2	Gulf Sta Stl 5½s'42	96⅝	96⅝	96⅝
7	Hudson Coal 5sA'62	74½	74	74
21	Hud & Man rfg 5sA	88½	88	88
16	Do adj inc 5s	76	76	76
7	Hum Oil & Ref 5½s	100¾	100¾	100¾
2	Do 5s '37	99⅝	99⅝	99⅝
2	Illinois Bell Tel 5s	101⅝	101⅝	101⅝
5	Illinois Cent 4¾s	95⅝	95⅝	95⅝
2	Illinois Stl deb 4½s	98	98	98
6	Ind Limestone 6s 41	81	81	81
8	Inland Stl 4½s A78	90½	90½	90½
27	Inter Rap Tr rfg 5s	64¼	63½	63¾
9	Do rfg 5s sta	64¼		
9	Int Cement 5s '48	101½	101¼	101½
8	Int Grt Nor adj 6s	89	88½	89
6	Do 1st 6s	100	99½	100
3	Int Match 5s '47	93⅞	93¾	93⅞
2	Int Mer Mar sf 6s	100	100	100
2	Int Paper rfg 6s A	88	87⅞	88
1	Do cvt 5s A	84½	84½	84½
4	Int Rys C A 6½s 47	95	94½	95
1	Do 5s	76½	76½	76½
1000	Int T&T cvt 4½s'39	193½	187	193
21	Do deb 4½s '52	90¾	90	90⅝
4	Iowa Cent 1st 5s	38	37¼	37¼
2	K C Pow & Lt 5s	101½	100⅝	100⅝
1	K C South rfg 5s	94⅜	94⅜	94⅜
3	Do 1st 3s	73⅛	73⅛	73⅛
4	K C Term 1st 4s	86	85⅞	86
12	Kan Gas & El 6s	104¼	103⅞	104¼
2	Keith B F 6s A	84⅞	84½	84⅞
5	K Co EL&Ppm6s'97	127	127	127
5	Kings Co Lt 6½s	115	115	115
11	Kresge Found 6s	103½	103	103½
4	LS & MS gld 4s'31	97½	96⅞	97⅛
6	Nautaro Nit 6s '54	99½	99	99⅛
1	Lehigh C & N 4½s	94	94	94
1	Leh Val Pa cn 4½s	93½	93½	93½
10	Do con 4s 2003	83⅝	83⅝	83⅝
5	Loew's Inc6sww'41	106	105⅝	106
3	Do 6s ex-war	94½	94½	94½
2	Long Isl deb 5s '37	93¾	93¾	93¾
6	Lorillard Co5½s'37	86	85⅞	85⅞
5	Do 5s	83	82	82
4	Lou & Jeff Brge 4s	87	87	87
5	Lou Gas & El 5s	99⅞	99¾	99⅞
5	Louis & N rfg 5½s	104¼	104¼	104¼
1	Do gold 5s '37	101½	101¼	101½
1	Manati Sug 7½s'42	85½	85½	85½
6	Manh Ry con 4s	54	54	54
1	Market St Ry 7s	87⅞	87⅞	87⅞
10	Midvale Stl cvt5s	100	99½	99½
14	MERy&L1st5s'61 B	99¾	99⅝	99¾
1	Do 4½s	98¼	98¼	98¼
5	MSP&SS Marie 6½s	99	99	99
3	M K&Tex pri ln5sA	98½	98½	98
5	Do adj 5s A	103½	103½	103¼
4	Do 4½s '78 D	88⅛	88⅛	88⅛
100	Mo Paccvt5½s'4 A	116	114½	115½
2	Do rfg 5s '65 A	96¾	96¾	96¾
24	Do 5s '77 F	96½	96¼	96½
6	Do 5s '78 G	97⅞	97¾	97⅞
1	Do gen 4s	71½	71½	71½
1	Montrel Tr col 5s'41	95¼	95¼	95¼
2	Morris & Co 1st4½s	83	83	83
40	Nat Dairy 5¼s '48	95⅝	95½	95½
11	N R R M 4½s'26asd	19½	19⅜	19⅜
2	National Tube 5s	102½	102	102
5	N Eng T & T 5s	102½	102½	102½
15	Do gen 4½s B	96¼	96¼	96¼
7	N O P S 5s ctf '52A	89⅞	89⅞	89⅞
4	Do 5s '55 B	86¾	86¾	86¾
2	NYC&HR deb 6s	107	107	107
5	Do rf & imp 5s	104	104	104
2	Do deb 4s '34	94½	94½	94½
52	NYC&StL 5½s A	105½	105	105
8	N Y Dock Co 5s '38	77½	77¼	77½
6	N Y Edison 5s '44	101¾	101¼	101¼
1	NY GEL HP col 5s	104	104	104
12	NYNH&H cvt 6s 48	133	132	132½
6	Do col tr 6s '40	104¾	104½	104½
6	Do 1st&rfg4½s67	85¼	85	85⅛
1	N Y State Rys 4½s	29	29	29
1	N Y Steam 6s	104½	104½	104½
52	N Y Tel rfg 6s '41	106¾	106	106
8	Do gen 4½s	97¼	96¾	97¼
2	N Y W & Bost 4½s	82½	82	82
1	Norf & West con 4s	89½	89½	89½
3	No Am Cem 6½s 40	74	73¾	74
11	No Am Ed 5½s '63	101	100⅝	100⅝
15	Do 5s '57	99¼	99⅛	99⅛
6	N Ohio T & L 6s A	101	100½	100½
15	Nor Pac 6s B	110	110	110
5	Do rf & im 5s C	101½	101½	101½
17	Do pr lien 4s	85½	85½	85½
4	Do gen 3s	63⅝	63⅝	63⅝
6	Nor States Pw 5s A	100	99⅝	99⅝
3	Old B Coal Corp 6s	82½	82½	82½
7	Ont Pw&N Falls 5s	102⅝	102⅝	102⅝
6	Ore Sh Line rfg 4s	99⅝	99¼	99¼
7	Otis Steel 6s	102	101	101
3	Pac Gas& Elec 5s	100⅝	100½	100⅝
5	Pac P&L 1st rfg 5s	99½	99½	99½
15	Pac T&T rfg 5s '52	101⅝	101⅝	101⅝
3	Pam Am P&Tr 7s	104½	104½	104½
11	Do 6s 1934	108½	108½	108½
4	Paramnt Bway 5½s	99	99	99
8	Para Fam Las 6s'47	98¼	97⅞	97⅞
3	Pathe Ex 7s '37 w	68	68	68
6	Penn Dix 6s A '41	86	86	86
16	Penn R R 7s '30	101	100⅝	100⅝
13	Do gold 6½s	108	108	108
6	Do gen 5s '68	104½	104¼	104¼
1	Do 5s '64	103	103	103
15	Do 4¾s '63	94⅝	94⅝	94⅝
3	Do con 4½s	100⅝	100⅝	100⅝
4	Do gen 4½s	96	96	96
1	Do 4s '48	92	92	92
1	Pere Marq rfg 5s	100¾	100¾	100¾
6	Phila Co 5s '67	96½	96½	96½
3	Phila Elec 4½s '67	96⅛	96	96
17	Phila Read C&I 6s	111	111	111
2	Phillips Pet 5¼s '39	89	88½	89
1	Pills Flr Mills 6s	103½	103½	103½
5	PCC&StL 5s B '75	103⅛	103⅛	103⅛
2	Port Ric Am Tob 6s	95	94½	95
13	Post T & C 5s '53	91	91	91
7	Pressed Stl Car 5s	89⅞	89⅞	89⅞
5	Pub Serv NJ 4½s48	270	270	270
3	Punta Aleg Sug 7s	78	78	78
5	Pure Oil 5½s '37	97¾	97¾	97¾
5	Purity Bak 5s '48	90¾	90¾	90¾
15	Rem Ran 5½s'47 w	97	96⅝	97
10	Rep Ir & St 5½s	103	102½	102½
1	Do sf 5s '40	100½	100½	100½
17	St L I M&S gen 5s	99¾	99⅝	99⅝
4	St L&S F p ln 5s B	99⅛	99¼	99⅛
5	Do 4½s '78	86	85⅝	85⅝
1	Do p ln 4s A	84⅝	84⅝	84⅝
3	St L SW Term 5s	94½	94½	94½
24	Do 2d 4s	74	73	74
2	San An Pub sv 6s	104	103¼	104
39	Seab A L con 6s	70½	70	70
4	Do adj 5s	51	51	51
2	Sea All Fla Ry 6s A	60½	60⅜	60⅜
2	Shar StLHp 5½s'48	97¼	97	97¼
3	Shell Un 5s '47	95	94¼	94¼
1	Sier & S F Pw 5s	97	97	97
8	Silesian Am col 7s	96	96	96
8	Sinc C Oil col 7s	101⅝	101½	101½
18	Do 6½s	98¼	98	98
9	Do 6s D '30	98¾	98	98¾
26	Sinc Cr Oil 5½s '38	96	95½	95¾
11	Sinc Pip Lin 5s	93¼	93	93
1	Skelly Oil 5½s '39	90½	90½	90½
6	Smith Corp 6½s	102	101½	101½
2	So Bell T & T 5s	101½	101½	101½
4	So Col Pow 6s	102	101½	102
1	Sou Pac cvt 5s '34	100¼	100¼	100¼
8	Do 4½s '68	92¾	92¾	92¾
73	Do 4½s '69 w	98	97½	98
28	Do rfg 4s '55	87¾	87¼	87¼
2	Do col tr 4s	86¼	86¼	86¼
1	So Port R Sug 7s	105	105	105
9	South Ry gen 6½s	117⅝	117⅝	117⅝
18	Do gen 6s	112⅜	112½	112½
8	Do con 5s	105⅛	105⅛	105⅛
2	Do gen 4s	85½	85¼	85½
22	St Oil N J db 5s	101½	101	101
10	St Oil N Y 4½s '51	94½	94	94
4	Stevens Hotel 6s	95	94½	94½
1	Tenn C & Ch6s'44B	104	104	104
1	Tenn E P rfg 6s A	105	105	105
4	Texark Ft Sm5½sA	1	1	1
2	Tex & P 5s Lou div	99½	99¼	99½
10	Tr Cont Oil 6½s'38	101¾	101¾	101¾
3	Trumbull Stl 6s '40	102⅞	102⅞	102⅞
1	Ulster & Del con 5s	72	72	72
2	Un El Lt & P5s'32	99	99	99
2	Un Pac 4½s '67	96	96	96
1	Un Pac 1s 4s	93⅝	93⅝	93⅝
3	Un Pac Gold 4s '68	85⅝	85⅝	85⅝
8	Un Pac rfg 4s	88½	88⅛	88⅛
1	Unit Bis of Am6s'42	98	98	98
8	Unit Drug Del5s'53	91	91	91
3	U S Rub 7½s '30	100¼	100¼	100¼
11	U S Rub 5s	87	86¾	87
45	U S Steel sf 5s	109⅜	109¾	109⅜
6	Utah Lt & Trac 5s	90	89¾	90
2	Utah Pow & Lt 5s	97¾	97¾	97¾
6	Util Pow & Lt 5½s	90	90	90
5	Vertientes Sug 7s	76	76	76
2	Va Ry & Pow 5s	100	99⅞	100
27	Virginia Ry 5s	100⅞	100⅝	100⅞
16	Wabash rfg 5½s'75	101⅛	100¾	100⅞
5	Wabash 4½s C '78	84	84	84
1	Walworth Co 6s	87⅞	87⅞	87⅞
13	Warner Quin 6s '39	96	95¾	96
11	Warner Sug 7s '41	100	99½	100
2	Wash Pat Pow 5s	99¾	99¾	99¾
4	Western Elec 5s	101½	101¼	101½
6	Western Md 4s	75⅝	75½	75½
2	West Pac 1st 5s	96	96	96
1	W P Pow 5½s '53F	104⅞	104⅞	104⅞
5	West Union 6½s	107½	107½	107½
1	Do col tr 5s '38	100	100	100
1	Do Real Est 4½s	95⅝	95⅝	95⅝
7	West Shore 1st 4s	87½	87½	87½
1	Wheel Stl 5½s 48A	99½	99½	99½
5	Do 4½s '53 B	86	85½	86
2	Wick-Spen St rfg 7s	43½	43½	43½
2	Do 1st 7s '35 ctfs	43	43	43
1	Do cvt 7s	42¼	42¼	42¼
6	Wilkesb & E 1st 5s	61	61	61
2	Wis Cen gen 4s	78	78	78
2	Youngs S&T 5s '78	100⅝	100⅝	100⅝
	FOREIGN ISSUES.			
3	Adriatic Elec 7s '52	97	97	97
10	Akershus 5s '63	85⅝	85⅝	85⅝
11	Antioquia 7s '45 A	88½	88½	88½
2	Antioquia 7s '45 D	88½	88⅛	88⅛
2	Do 2d 7s '57	86½	86	86
12	Do 3d 7s '57	86	85⅝	86
1	Argentine 6s '57 A	100⅛	100⅛	100⅛
3	Do 6s '58 B	99⅝	99½	99½
5	Do 6s sfg '59 Jun	99⅝	99½	99½
1	Do sfg 6s '59 Oct	99⅝	99⅝	99⅝
5	Do sf 6s 60 May	100⅛	100⅛	100⅛
8	Do 6s '60 Sept	99⅝	99½	99⅝
5	Do 6s '60 Oct	100	99⅝	99⅝
9	Do 6s '61 Feb	100	99⅝	99⅝
2	Do 6s '61 May	99⅞	99⅞	99⅞
4	Do 5½s '62	94⅝	94⅝	94⅝
1	Australia 5s '55	95	95	95
45	Do 5s '57	94½	94¼	94½
2	Do 5½s '56	85⅝	85⅝	85⅝
5	Austria Gtd 7s '43	103½	103½	103½
3	Batavn Pet 4½s 42	91	91	91
2	Bavaria 6½s '45	93	93	93
3	Belgium 8s '41	109¼	109¼	109¼
1	Belgium 7s '55	107⅞	107⅞	107⅞
13	Do Stab Ln 7s '56	106⅛	106	106
3	Do 6s '55	100	100	100
4	Berlin City 5½s'50	94	94	94
25	Do 6s '58	88	85¾	85¾
1	Ber Cty El 6½s '51	89⅝	89⅝	89⅝
5	Ber El Elev 6½s '56	88½	88½	88½
7	Bolivia 8s '47	98⅝	98½	98½
1	Do 7s '58	85½	85½	85½
11	Bordeaux 6s '34	100¼	100	100¼
6	Brazil 8s '41	105½	105½	105½
25	Do 6½s 1926-57	90	89	89
5	Do 6½s 1927-57	89¾	89	89¼
3	Braz C Ry El 7 '52	99	99	99
3	British 5½s '37	101⅝	101⅝	101⅝
4	Budpest 6s 27-62	75½	75½	75½
1	Buenos A 6½s '55	101	101	101
2	Do A 6s '61	90⅞	90⅞	90⅞
3	Bulgaria 7½s '68	86½	86½	86½
5	Do 7s 1967	76⅞	76⅞	76⅞
2	Caldas 7½s '46	92⅝	92⅝	92⅝
10	Canada 5s '31	100½	100½	100½
5	Do 5s '52	103½	103½	103½
2	Do 4½s '36	97⅜	97	97
1	Chile Mg Bk 6¾s'61	98⅝	98⅝	98⅝
9	Do 6½s '57	96½	96	96½
10	Do 6s '61	91½	91	91
4	Chile 6s '60	91½	91	01
51	Do 6s '61 Jan	93⅝	93⅜	93⅜
15	Do 6s '61 Feb	91⅝	91	91½
5	Do 6s '61 Sept	91⅝	91¼	91½
9	Colomb 6s '27-61	82½	82½	82½
3	Do 6s '28-61	82⅛	82⅛	82⅛
1	Col Mtg Bk 7s'46	85	85	85
4	Do 7s '47	82⅝	82½	82⅝
1	Do 6½s '47	76	76	76
9	Comp Ant 7½s '39	52	52	52
10	Copenhag 4½s'53	85½	85½	85½
2	Cordoba Pv 7s'42	99⅝	99⅝	99⅝
3	Cund Marc 6½s	78¼	78¼	78¼
2	Czecho 8s '51	109⅝	109⅝	109⅝
1	Do 8s '52	109½	109½	109½
3	Denmark 6s '42	104	104	104
25	Do 5½s '55	99⅝	99½	99⅝
6	Duke Price P 6s '66	104½	104	104½
4	El P C Ger 6½s'50	91½	91	91½
2	Est Ry ext sf 7s	103¼	103¼	103¼
1	Finland 6½s '56	93¼	93¼	93¼
2	Fin Mun Ls 6½ A	95⅝	95⅝	95⅝
50	Fram I Dev 7½s'42	102⅝	102½	102⅝
7	France 7½s '41	112	111½	111½
29	Do 7s '49	109⅝	109½	109⅝
11	French Nat SS 7s'49	103	102½	102½
1	Ger C Agr Bk 7s'50	96	96	96
14	Do 6s '38 Apr	86¼	85⅝	85⅝
1	Do 6s '60 July	81⅝	81⅝	81⅝
7	Do 6s '60 Oct	81⅝	81½	81½
1	Ger ConAgLn6½s58	80⅝	80⅝	80⅝
37	Ger ext Loan 7s '49	106	105⅝	105⅝
1	Ger Gen El 6s '48	90¼	90¼	90¼
2	Graz 8s '54	98½	98½	98½
1	Gt Con ElPJap7s'44	98	98	98
6	Do 6½s '50	88	87½	87½
6	Greece 6s '68	80½	78½	80½
1	Holl-Am Line 6s '47	100	100	100
1	Hungary 7½s '44	100¼	100¼	100¼
1	Ilseder Steel 7s '46	84½	84½	84½
3	It Cr Con 7s '37 A	94½	94½	94½
2	Ital Pub Util 7s '52	92¼	92¼	92¼
21	Italy 7s '51	95½	94½	95½
33	Japan 6½s '54	100	99⅞	99⅞
9	Jap Ster Ln 4s '31	92⅝	92½	92⅝
46	Kreug & Toll 5s59w	100⅝	100¼	100½
2	Leeipzig sfg 7s '47	98	98	98
1	Lombard El 7s 52w	98⅝	98⅝	98⅝
1	Do 7s '52 ex-w	92¼	92¼	92¼
4	Lyons 6s '34	100⅛	100	100
4	Marseilles 6s '34	100	100	100
3	Medellin Mun 6½s54	75⅝	75⅝	75⅝
10	Mex10gld 4s asst sm	16⅝	16½	16½
5	Milan City 6½s '52	87½	87	87½
3	New Sth Wls 5s'57	92⅝	92½	92⅝
9	Do 5s '58	92⅝	92⅝	92⅝
4	North Ger Ll 6s'47	92	91¼	91¼
1	Norway 6s '44	102½	102½	102½
3	Do 6s '43	102½	102¼	102¼
6	Norway 5½s '65	99⅝	99½	99½
1	NorwgHydEl 5½s57	88⅝	88⅝	88⅝
3	Nuremberg 6s '52	86½	86½	86½
1	Orien Dev Ltd 6s 53	91	91	91
4	Do 5½s '58	84⅛	84	84
4	Oslo City 6s '55	100½	100¼	100¼
1	Panama 5s A '63	90½	90½	90½
10	Par-Lyons Med 7s58	103	103	103
7	Do 6s '58	99⅝	99⅝	99⅝
4	Par-Orl RR 5½s 68	95	95	95
8	Peru 7s '59	99½	99¼	99½
12	Do 1st 6s '60	84⅝	84¼	84½
4	Do 2nd 6s 1961	85	84½	85
5	Poland 8s '50	95	94½	94½
8	Do 7s '47	85¼	85¼	85¼
1	Port Aleg 7½s '66	96¼	96¼	96¼
8	Queensland 6s '47	103⅛	103⅛	103⅛
3	Rhinel 7 '46 ex-war	95⅝	95⅝	95⅝
1	Rhine Westph 7s'50	100½	100½	100½
1	Do 6s '52	89	89	89
2	Do 6s '53 war	91	91	91
3	Rio de Jan 6½s '53	91¼	91	91
3	Rio Gr do Sul 8s'46	105½	105¼	105½
5	Do 7s '66	94½	94½	94½
6	Rome 6½s '52	88⅝	88½	88½
6	Salvador 8s '48	106½	106½	106½
6	San PauloCty6½s'57	91⅝	91½	91⅝
1	San Paulo St 8s '50	101⅝	101⅝	101⅝
1	San Paulo St 8s'36	103½	103½	103½
1	Do 7s '56	101	101	101
5	Do 6s '68	84	84	84
1	Sax Pub Wks 7s '45	94½	94½	94½
2	Seine 7s '42	107¼	107¼	107¼
81	Serb Cts Slov 8s '62	85¼	85	85¼
15	Do 7s '62	74⅝	74	74⅝
2	Shinyetsu El 6½s'52	86¼	86¼	86¼
1	Siem & Hal 6½s'51	105⅝	105⅝	105⅝
6	Soissons 6s '36	99¼	99	99¼
17	Sweden 6s '39	103⅝	103½	103⅝
5	Swiss Con 8s '40	109	108½	108½
11	Do 5½s '46	104¼	104¼	104¼
4	Toho El Pow 7s'55	95⅝	95⅝	95⅝
6	Do 6s 32	96⅝	96½	96½
3	Tokio City 5½s '61	83½	83½	83½
14	Tokio El Lt 6s'53	86⅝	86⅝	86⅝
1	Tyrol HyElP7½s'55	96½	96½	96½
1	Unterelbe P&L6s'53	84	84	84
1	Upper Aust 7s '45	94	94	94
3	Uruguay 8s '46	107	106½	106½
5	Uruguay 6s '60	96⅝	96½	96½
4	Vienna City 6s '52	85⅝	85⅝	85⅝
6	Warsaw City 7s '56	78½	78½	78½
5	Yokohama 6s '61	90⅝	90½	90½

Optimistic

ARTHUR W. CUTTEN

Mr. Cutten, Chicago operator, seeing no cause for alarm in the market, advises: "Sit tight; don't rock the boat."

GOLDMAN SACHS FORM TRUST

NEW YORK, Aug. 20.—(AP.)—Formation by Goldman, Sachs & Co. of a third investment trust with assets of more than $100,000,000 in the past nine months was announced with the launching of the Blue Ridge Corporation, which will start operations with assets of more than $127,500,000.

The new company, coincident with public offering of its stock, is offering to exchange shares of its convertible preference and common stock for common stock of 21 leading industrial, railroad and utility stocks listed on the New York Stock Exchange. This offer, which is on a scale without precedent in American finance, represents an entirely new step in investment company finance. The offer is not designed to secure control of any corporation, but as a means of acquiring substantial blocks of stock for investment.

The Blue Ridge Corporation was formed under the laws of Delaware at the instance of Shenandoah Corporation, the large trading company formed a few weeks ago by Goldman, Sachs & Co. and the Harrison Williams public utility interests. Shenandoah will purchase 6,250,000 shares of Blue Ridge common stock for $62,500,000 in cash, which is to be obtained by the sale of 750,000 shares of Shenandoah preference stock at par and 750,000 Shenandoah common at $33.33 1-3 a share to Goldman, Sachs Trading Corporation and Central States Electric Corporation. These purchases are being made by these two companies for long term investment.

Utilities Company Split-Up Approved

NEW YORK, Aug. 20.—Directors of the Central and Southwest Utilities Company have voted to split the common stock on a five-for-one basis, and to offer stockholders of record September 3, the right to subscribe to the new stock at $100 a share. The rights will expire October 15. The present stock closed today on the New York Curb Exchange at $150.

BACHRACH, SANDERBECK & COMPANY
CERTIFIED PUBLIC ACCOUNTANTS

NUTS from CHINA

ALTHOUGH a variety of walnuts commonly known as "English Walnuts" grows extensively in California, great quantities of them, as well as many other common foodstuffs are imported into Pittsburgh from China and various other foreign countries. Usually these foods are imported for some peculiar quality which makes them especially desired by consumers in this country.

Handling the financial transactions incidental to the importation of raw foods into the Pittsburgh District is an example of the service rendered by the Foreign Bureau of the Mellon National Bank. Payment is frequently required by the foreign seller as soon as the goods are placed on board the steamer. On the other hand, the purchaser is not willing to make payment until proof of such shipment has been presented. In this situation, the Mellon National Bank issues on behalf of the American importer its Commercial Letter of Credit in favor of the exporter authorizing payment thereunder only on delivery of documents evidencing shipment of the quantity and quality of goods purchased.

The handling of these documents requires great care and the Mellon Bank Foreign Bureau with its many years' experience in such matters is able to safeguard your interests. Inquiries from firms doing an importing business are welcome.

MELLON NATIONAL BANK
"ALL YOUR BANKING UNDER ONE ROOF"

MONEY TO LOAN ON MORTGAGES
Our Trust Department has funds for investment, in large or small amounts, in loans secured by first mortgages on improved real estate.
THE UNION NATIONAL BANK of PITTSBURGH
Fourth Ave. at Wood St.

EVENING | Stocks Sweep Upward | SUN-TELEGRAPH | Local Issues Strong | MARKETS

STOCKS SWEEP ON TO NEW PEAKS

High Price Issues in Face Of Selling Flurries Continue to Go Higher

NEW YORK, Aug. 20.—(AP.)—Led by the "blue chips," as Wall street terms those issues selling above $200 a share, the stock market continued its advance today in the face of frequent flurries of selling in the pool specialties.

New high records were established by at least a score issues, including U. S. Steel common, General Electric, Allis Chalmers, Westinghouse Electric, Commercial Solvents, New York Central and Norfolk and Western, with the gains running as high as 29 points.

Sharp gains in the high priced shares was attributed, in part, to the sharp reduction in the floating supply of many of those issues as a result of Investment Trust buying. Trading was largely professional in character, as few small traders are able to deal in high priced stocks because of the heavy margins required.

NEWS BULLISH

Call money was in comfortable supply at the 7 per cent level, with indications that the rate might be maintained. There was no change in other monetary accommodations. Wall street found bullish encouragement in the weekly condition statement of Federal Reserve banks showing a large reduction in loans on securities. Business news continued favorable, July railroad statements now making their appearance showing unusually favorable comparisons with the same month last year.

The rapidity of the advance on some of the high priced stocks began to induce profit-taking. General Electric, for instance, touched a new high at 403, up 4¼, and then fell back to 394. U. S. Steel common attained a new peak at 251½ and then eased below 250. Allis Chalmers was the spectacular feature, soaring 29 points to a new top at 306. Allied Chemical ran up 17¾ points and Midland Steel Products preferred, Columbian Carbon, United Aircraft, Westinghouse Electric, International Telephone, Auburn Auto and Commercial Solvents sold 5 to 9 points higher.

RADIO STRONG

Oils turned upward in the early afternoon under the leadership of Standard Oil of New Jersey. Radio was another strong feature, running up more than 5 points.

New York Central assumed the leadership of the rail group by climbing 4½ points to a new top at 245½.

CHICAGO BOARD

CHICAGO, Aug. 20.—Sharp breaks in wheat prices here took place today as a result of free selling because of Liverpool quotations much lower than due. Weakness at Liverpool was ascribed largely to heavy increase of the United States wheat visible supply. Opening 1⅜c to 3⅝c off, Chicago wheat later held near to the initial range. Corn, oats and provisions went downward also, with corn starting at ⅞c to 2⅜c decline, but afterward recovering somewhat.

Adding today to the bearish influence of Liverpool wheat quotations, decidedly below what as a rule had been looked for, were reports that piling up of wheat supplies in the United States was paralleled at Montreal. Grain storage facilities of Montreal were said to be approaching exhaustion, with the bulk of Canadian wheat harvest shipments yet to come and few export orders in sight.

Further incentives today for wheat selling were found in advices that harvest returns in European contiental countries have turned out better than expected, especially in France. Maximum estimates of France's 1929 yield of wheat were 400,000,000 bushels, against 278,000,000 bushels last year. There were also forecasts today from Liverpool that British overseas purchases of wheat would continue light for some time.

The following quotations on the Chicago Board of Trade are reported by A. E. Masten & Co.:

	Open.	High.	Low.	Close.	Yesterday.
WHEAT—					
May....	1 54	1 56	1 52	1 55⅝	1 56⅛
Sept....	1 35⅜	1 37⅞	1 34⅛	1 37⅛	1 38⅛
Dec....	1 45½	1 46⅜	1 43	1 46⅛	1 47
CORN—					
May....	1 04	1 05⅝	1 03¼	1 05¼	1 04⅞
Sept....	1 01⅛	1 03⅜	1 01⅛	1 03½	1 02⅞
Dec....	96	97⅝	95½	97⅜	96⅞
OATS—					
May....	56¾	56⅞	56⅜	56⅝	57¼
Sept....	47½	47⅞	47⅜	47⅝	48⅛
Dec....	51⅝	52⅜	51⅜	52¼	52¼
RYE—					
Dec....	1 12⅜	1 13¼	1 12	1 13¼	1 14
LARD—					
Jan....	12 42	12 45	12 42	12 45	12 55

PETROLEUM PRICES

Pennsylvania (N. Y. Transit Lines)	$3.30
Bradford (National Transit Lines)	3.30
Pennsylvania (National Transit Lines)	3.30
Pennsylvania (S. W. Pa. Pipe Lines)	3.25
Pennsylvania (Eureka Pipe Lines)	3.15
Pennsylvania (Buckeye Pipe Lines)	2.95
Corning (Buckeye Pipe Lines)	1.90
Somerset (Cumberland Pipe Lines)	1.80
Ragland grade oil	.95
Western Kentucky	1.83
Lima	1.80
Indiana	1.57
Princeton	1.75
Wooster	1.90
Plymouth	1.28
Illinois	1.75
Waterloo	1.35
Saginaw (Mich.) Berea sand oil	1.75
Saginaw (Mich.) Saginaw sand, 47 degrees gravity	1.83
Petrolia (Canada)	2.20

SUGAR MARKET.

NEW YORK, Aug. 20.—The raw sugar market was quiet and unchanged today with a sale reported of about 8,000 bags of Cuban to an outport refiner at 3.83c. duty paid.

Raw futures opened 1 point higher to 2 points lower, with September higher on covering, while later positions were off under liquidation and trade selling. Subsequently the whole market eased under scattered selling that appeared to be promoted by the more liberal offerings in the spot, with prices at one time 2 to 3 points below the previous close. Covering checked the downturn and a partial rally followed with the list at midday about 1 point net lower. The volume of business was only of moderate proportions and the inactivity in the spot market seemed to discourage any aggressive buying, with operators inclined to limit fresh commitments and await developments.

A fairly good withdrawal demand for refined was reported, but there was enough second-hand sugars around to take care of whatever new buying was in evidence. Prices were listed at 5.50c for fine granulated by refiners, with resale holding at 5.20c to 5.30c.

NEW YORK CLOSE WITH NET CHANGES

TUESDAY, AUGUST 20, 1929.

Div.	STOCKS	Open	High	Low	Close	Chge.
	—A—					
	Abitibi P&P	55½	55¾	54¼	55	-¾
6	Do pref..	84½	84½	84	84	......
	Advance Ru	34½	34½	33⅛	33¾	-¼
	Do pref...	45½	45½	45¼	45¼	......
	Ahumada Ld	1¾	1¾	1½	1⅝	0
3	Air Reductn	172¾	176½	173¾	174⅛	+⅝
2.50	Airway Elec	40	40	40	40	-¾
	Ajax Rubber	4	4⅛	4	4⅛	0
	Alaska Jun..	7¾	7¾	7¼	7¾	+⅜
	Alb P W Pap	19½	19½	19⅜	19⅜	-⅛
	Allegheny C	50½	51	50	50⅛	+⅛
6	All Ch & Dye	328½	342½	328½	332	+7¾
7	Do pref...	122	122	121	121	......
1	Allis-Chal..	299	330	299	325	+38
	Amalg Leath	6⅛	6⅛	6⅛	6⅛	......
2	Amerada Cor	29	30	29	29½	+1½
	Am Ag Chem	12⅛	12½	11⅞	12	-⅛
	Do pref...	44½	44½	44½	44½	+½
3B	Am Bnk Note	139	139½	138	139¼	+½
	Am Beet Sug	14½	14½	14	14	-1
	Am Bosch M	63½	64½	62⅞	63½	+⅛
2.40	Am Br S Fdy	60⅝	60⅝	59¾	59¾	-¾
	Am Br Bov.	26	26	25⅝	26	+⅛
4B	Amer Can...	182	183¼	180¼	180¼	-1⅝
7	Do pref...	138⅞	138⅞	138⅞	138⅞	+⅝
6	Am Car & F	97⅞	98⅛	97¾	97¾	-⅜
7	Do pref...	114⅞	114⅞	114⅞	114⅞	......
	Am Chain...	......	......	......	......	......
7	Do pref...	80	80	80	80	0
3	Am Chicle...	64	64	64	64	0
	Am Com Alc	44½	45¾	44⅛	45¾	+1¼
3	Am En Tile	30	30	30	30	......
	Am Eur Sec.	89¼	95	89	94¼	+4⅜
	Am For Pow	153	154	150¼	150¼	-4¾
7	Do pref...	107⅛	107⅛	107⅛	107⅛	-⅛
7	Do 2d pref	94¾	94¾	94¾	94¾	0
	Am Hide & L	......	......	......	......	......
	Do pref...	37½	37½	37½	37½	......
1	Am Haw Stm	34	34	33½	33½	-1
3.60	Am Home Pr	70	70	69⅞	70	......
3B	Am Ice Sec..	52¼	52¼	52	52½	-⅜
6	Do pref...	93	93	93	93	+½
2A	Am Internat.	80⅝	81½	78⅝	79	-⅛
	Am La Fran.	5¼	5¼	5¼	5¼	+⅛
8	Am Locomot	122⅝	122⅝	122	122	-¾
7	Do pref..	113½	113½	113½	113½	......
4	Am Mch Fdy	217	217	203¼	203¼	-16¾
3	Am Metal...	74½	76⅛	74½	75¼	-¼
1A	Am Pow & L	156⅝	156⅝	152½	153½	-1
3	Do 5% pref	74	75	74	75	+1⅛
5	Do 5% pf st	82½	82½	82½	82½	0
6	Do 6% pref	100	100	100	100	0
1.60	Am Rad-St S	45¼	46⅛	45¼	46⅛	+¼
	Am Republics	38⅞	41⅞	38⅞	41⅞	-2⅞
	Am Rolling..	126	128	126	126⅛	-1⅝
5B	Am Saf Raz.	65	65	65	65	-⅛
8	Am Shipbldg	103	105	103	105	+2¼
4	Am Sm & Re	114½	115⅝	113¾	114½	-⅜
3	Am Steel Fd	65¾	65¾	65	65	-1
7	Do pref...	111½	111½	111½	111½	......
2	Am Stores...	66¼	68	66⅛	68	+1⅞
	Am Sugar...	......	......	......	......	......
7	Do pref...	107⅝	107⅝	107⅝	107⅝	+⅛
3	Am Sumatra.	41¾	41¾	41¾	41¾	+⅜
5	Am Tel & Ca	25	25	25	25	0
9	Am Tel & Tel	297½	297½	294	297	+½
8	Am Tobacco.	194½	194¾	194½	194¾	+⅜
8	Do B......	194¾	194⅞	194	194	-¾
8	Am Type Fd	150	150	150	150	0
1A	Am Wat Wks	149	149⅜	147½	148½	+⅜
6	Do 1st pref	100⅝	100⅝	100⅝	100⅝	......
	Am Woolen.	16¼	16¼	15½	15½	+⅛
	Do pref...	38	38	38	38	+½
	Am Writ Pap	......	......	......	......	......
6	Do 6% pref	43	43	43	43	......
	Am Zinc & L	28⅞	28⅞	27½	27½	-1⅞
	Do pref...	105	105	105	105	-2
7	Anacond Cop	120⅝	120⅝	119½	120	+¾
3	Anacon W&C	70⅞	71	70⅞	71	+1
2.40	Anchor Cap.	56⅛	56⅛	55⅝	55⅞	-⅛
3	Andes Cop...	53⅜	54	53⅜	53½	-½
2	Arch Dan M.	33	33	32⅝	32⅝	-1⅛
	Arm of Ill A	10⅞	12⅝	10⅞	12⅛	+1⅜
	Arm of Ill B	5⅝	6¾	5⅝	6⅜	+¾
7	Arm of Ill pf	70¼	71	70¼	71	+¾
	Arnold Const	21⅛	21¾	21⅛	21¾	0
2	Art Loom....	20	20	20	20	......
4	Assoc Ap Ind	51⅛	51⅛	50¼	50¼	......
2.50	Assoc Dry G.	48⅝	49	48⅝	48¾	0
10	Atch T & SF	277¼	279¾	277¼	277½	+¾
5	Do pref..	101	101	101	101	0
10B	Atl Coast L.	195	195⅞	195	195	......
	Atl G & W I	68⅛	68⅞	66½	66½	-¾
4	Do pref...	59	59	59	59	+2
1.25B	Atlantic Ref.	67⅞	69⅜	67⅛	69¼	+1⅛
4	Atlas Powder	98¼	98¼	98	98	......
4W	Auburn Auto	452	455	440	440	-10
	Austin Nich.	8⅝	8¾	8½	8¾	+⅛
	Auto Sales...	33⅜	34⅛	33⅛	34⅛	+⅛
	Aviation C..	18½	19⅛	18	18⅛	-⅞
	—B—					
7	Baldwin Loc.	257	257	254	254	+¾
7	Do pref...	119	120	119	120	......
6	Balt & Ohio.	138	139⅞	137½	139⅛	+1⅝
4	Do pref...	75¾	75¾	75¾	75¾	......
3.50	Bangor & Ar	81¼	84¼	81¼	83½	+2⅜
2	Barnsdal Co.	37½	39⅞	37⅞	38⅞	-⅝
	Beacon Oil..	30½	31⅛	30½	31	+⅝
4	Best Cream..	100	103	100	103	......
	Belding Hwy	11½	11⅛	11⅛	11⅛	+½
2	Bendix Aviat	95⅛	96⅛	94⅛	95½	+½
2	Best & Co...	98¼	100⅛	98¼	99¼	+2
4	Beth Steel...	129	129⅛	125	127⅞	-⅞
7	Do 7% pref	120⅛	120⅛	120⅛	120⅛	......
	Bloomingdale	47	49⅜	47	49⅜	......
4.50B	Bohn Alum..	118	118½	116¾	117¼	+1⅛
4	Bon Ami....	82½	82½	82½	82½	......
	Booth Fish..	7	7⅛	7	7⅛	......
	Borden Co...	92	94	93	93⅛	+⅞
4	Borg Warner	82¾	83⅝	81¾	83⅝	+1¼
	Briggs Mfg.	34⅛	34¼	33⅛	33⅞	-½
2	Briggs Strat.	36⅛	36⅞	36⅛	36⅞	-⅞
4.50B	Brist Myers.	123½	124	123½	123½	-2½
	British Steel	......	......	......	......	......
	Do 2d pref	8¼	8½	8¼	8½	......
3	Brkwy Mot T	43½	43⅞	42½	42½	-½
4	Bkln Manhat	59	59	59	59	......
5	Bkln Un Gas	241	241	239	239	-2
2.50	Brown Shoe.*	48	48	48	48	......
3	Brunswk BC	37⅝	38	37⅝	38	-¼
	Brunswick T	19	19¼	19	19¼	-¾
1	Bucy & Erie	29	29⅝	29⅛	29⅛	-⅝
2.50	Do CV pref	40⅞	41¼	40⅞	41¼	+⅝
5B	Burghs Ad M	64⅜	64¾	64⅜	64¾	0
2A	Bush Termnl	55⅝	55⅝	55	55	......
	Butte C & Z	4	4	3⅞	4	0
	Butterick ...	38½	38¾	38	38¾	-¼
	Byers (A M)	132	132	129	129	-½
3B	By-Products.	33½	34⅝	33⅜	34⅝	+1⅛
	—C—					
4	Calif Packng	78	78	77⅞	77⅞	-½
	Callahn Z&L	1½	1½	1½	1½	-⅛
	Calu & Ariz.	128	129	128	128⅞	+1
10	Calu & Hecla	45	45¼	44⅝	45	+¼
2	Camp W & C	49⅜	49⅜	48⅛	49¼	0
5	Can D G Ale	91⅞	91⅞	89⅝	89⅝	-⅝
10	Canada Pac.	232¼	233¼	231	231	-2½
2.80	Cannon Mills	37¾	39	37¾	39	+1¼
6	Case Thr Ma	350	353½	345	353½	......
3	Celotex Co...	58	58½	58	58½	......
1.50	Cen Aguirre	34¾	34¾	34¾	34¾	-⅛
2	Cen Alloy Stl	52⅛	52⅛	51¼	51¼	-¼
	Centry Rib M	8	8	8	8	......
6	Cerro De Pas	95½	95½	95	95	-⅛
	Certain-Teed	30	30	29⅛	29⅝	-⅝
3	Chesapke Crp	84⅜	87½	84⅜	87⅛	+3
10	Ches & Ohio	273½	275¼	273	275¼	+2¼
	Chic & Alton	6⅛	6¾	6	6¾	+⅝
	Do pref...	9¼	9¼	9	9⅛	......
	Chi Gt Wstn	15⅝	15⅝	15½	15½	0
	Chi M & St P	39	39⅝	39	39⅝	+⅝
	Do pref...	60¼	61½	60¼	61¼	+¼
4	Chic & N W	90⅛	95⅛	90⅛	94½	+4
	Chi Pne Tool	45	45	44½	44½	-⅛
3.50	Do pref...	53¼	53¼	53¼	53¼	......
7	Chi R I & P	139	139¾	138¾	139½	+1½
6	Do 6% pref	98⅞	99	98⅞	99	......
3	Chic Yel Cab	30	30	30	30	......
2.40	Childs Co....	70½	70½	69½	69½	-½
3	Chrysler Mot	72¾	72⅞	71⅝	71⅝	-1⅛
3.60	City Ice & F	57	57	56⅝	56⅝	-1⅜
	City Stores.	19⅝	19¾	19½	19¾	+¼
5	Cluett Peaby	46¾	47	46¾	47	+½
3	Coca-Cola ..	144⅞	146	144⅞	146	......
	Do A......	46¾	46¾	46⅝	46⅝	-⅛
	Collins & Aik	47	48⅛	46	46	0
	Col Fuel & I	65	65⅝	65	65⅛	-⅜
3	Col & Southn	125¼	125¼	125¼	125¼	-¼
4.75B	Columb Carb.	189	196½	189	195	+7
2	Col Gas & El	94⅜	95⅝	93⅜	93¾	-1
6	Do pref...	107	107	107	107	+1
1.15	Col Graphone	63⅞	64½	63⅝	64	0
2	Comm Credit	47	47	46⅝	46½	-¼
1.75	Do pref B.	26⅛	26⅛	26⅛	26⅛	......
6.50	Do 1st pref	99	99	95	95	......
4A	Comm Inv T	183⅞	197	186¾	197	+8⅝
6.50	Do 6½% pf	94¾	94¾	94¾	94¾	-⅛
	Do wrants	56	62¾	54	62¾	+6⅞
8	Comm Solv.	494½	500	494½	497	+2
3	Comm Power	225¼	226	225¼	226	+1
2	Conde Nast P	65	65	65	65	......
	Congoleum .	23⅜	23¾	23½	23½	0
25B	Congress Cig	68⅞	68⅞	68	68	-1
	Conley Tinfl.	½	½	½	½	......
7	Cons Cigars.	66	67	66	67	+1
	Consol Film.	24⅛	24¼	24	24	-⅛
2	Do pref...	25¾	25¾	25¾	25¾	+⅜
3	Consol Gas..	180	182	178¾	179¼	-⅛
5	Do pref..	98⅜	98⅜	98	98¼	+¼
6	ConRRofC pf	55	55	55	55	0
	Cons Textile	2½	2¾	2½	2⅝	0
1.20	Container A.	15½	15¾	15⅛	15⅛	-⅜
.60	Do B.....	6⅝	6⅝	6⅝	6⅝	+¾
	Cont Bak A	83⅞	83⅞	83	83	-1⅜
	Do B......	12¼	12¼	12	12	-¼
2.50	Cont Can...	86½	87¾	84⅝	87¾	+5¾
2	Cont Insur.	92	94¼	92	93⅞	+2¾
.80	Cont Motors.	16¾	17⅞	16½	16½	+¼

Div.	STOCKS	Open	High	Low	Close	Chge.
	Cont Oil Co.	35⅛	36	34⅝	35	+½
3B	Corn Prod...	102⅝	102⅞	100¼	100¾	+½
2A	Coty Inc....	55⅛	55⅛	54¾	54⅞	+⅝
1	Crosley Rad.	95	96¼	95	96¼	+1⅛
	Crown Cork.	75	75	75	75	-⅜
6	Crucible Stl..	112⅞	112⅞	110	110	-2⅜
7	Do pref...	110	110	110	110	......
	Cuba C Sug.	1¼	1⅛	1⅛	1⅛	0
	Do pref...	4	4½	4	4	-¼
	Cuba Co.....	15	15	15	15	+½
	Cub Am Sug	13½	13½	13½	13½	0
	Cub Dom Sug	4½	4½	4½	4½	+¾
4	Cudahy Pkg.	50½	52¼	50½	52	+1½
6.50B	Curtis Pub..	*120¼	120¼	120¼	120¼	......
3.50	Cutler Hamr	96¾	96¾	94	94	+1½
	Cuyamel Frt	97	97	96⅝	96⅝	-1⅛
	—D—					
	Davison Che.	50⅜	50¾	49¼	50	0
9	Del & Hud..	215	216	212¾	215	-1
7B	Del L & W..	150	150½	148½	149	-¾
2.70B	Dev-Rayn A.	47½	47½	47½	47½	......
1	Dome Mines.	10⅜	10⅜	10¼	10¼	0
1.20	Domin Stores	43½	43½	42½	42½	-½
4	Drug Incorp.	111½	111½	110¾	111⅜	-⅛
4A	Dunhill Inter	50¼	53	50¼	51¾	+2⅜
4	Du Pont D N	193	194½	192½	192½	-1½
6	Do deb....	116	116	116	116	......
	—E—					
8B	Eastman K..	199	205⅜	197½	205	+7¼
3	Eaton Axle..	58¼	58⅛	58	58	+⅛
2.50	Eitingon Sch	28⅛	28⅞	28⅛	28⅞	+1⅞
6.50	Do 1st pref	93⅞	93⅞	93⅞	93⅞	+4⅞
6	Elec Auto Lt	149	149	148⅛	149	0
	Elec Boat....	10¼	10¼	10⅛	10¼	0
1	El Pow & Lt	77⅝	77¾	76½	76½	0
5	Elec Sto Bat	85	85	84	84	-¼
	Emer Brtg A	7½	7½	7¼	7¼	......
5	Endict Jhson	67	67	67	67	+¾
1A	Engve Pub S	73⅝	73⅞	72⅝	73	+⅝
3	Equit Office.	38⅝	39	38⅝	39	+¾
	Erie R R....	87⅛	87¼	86¾	87⅛	+⅛
4	Do 1st pref	61⅛	61¼	60⅝	60⅝	+½
4	Eureka Vac.	47⅝	47⅝	47⅝	47⅝	+⅛
	—F—					
3	Fairbks Mrse	43	43	43	43	+½
.80	Fed Motor...	13⅝	13⅝	13½	13½	0
2	Fid Ph F Ins	104½	107	104½	106⅜	+2⅜
1.60	First Nat Str	80¼	80¼	79	79⅜	-1⅛
	Fisk Rubber	7	7	6¾	6⅞	-⅛
	Do 1st pref	37¾	37¾	37¾	37¾	-1⅛
	Do1st pfCV	36	36	36	36	+1
3.50B	Fleishman ..	95	95	95	95	+¼
2.50B	Follansbe Br	80⅛	80⅜	78⅛	79½	-1
	Foundation	44	44⅜	42	42	+1
4	Fox Film A	99⅝	99⅝	97¾	97¾	-2¼
7	Frnkln Si pf	100	100	100	100	......
4	Freeport Tex	44½	44½	44	44	-1
	—G—					
	Gabrl Snub A	20⅝	20⅝	20¼	20½	+1¼
	Gardner Mot.	12½	12⅞	12⅜	12⅜	-⅛
4	Gen Am T Cr	105	105	102½	104	-⅞
	Gen Asphalt.	91¼	93	90⅝	90¾	-¾
3	Genl Bronze.	61	61	61	61	-1½
	Gen Cable...	45½	45½	45	45	0
4	Do A......	95	95	94	94	-1½
4	Gen Cigars..	68¼	68½	68	68	-½
5B	Gen Electric	398¾	403	392½	392½	-6¼
.60	Do special	11⅛	11¼	11⅛	11⅛	0
3	Gen Foods..	71⅛	72½	71½	72¼	+⅝
2B	Gen G & El A	104⅛	106	104	106	+1⅛
3	Gen Mills...	71⅛	71⅞	71	71½	+¼
6	Do pref...	95	95	95	95	......
3	Gen Motors..	71⅛	71⅜	70⅝	70⅝	-⅝
7	Do 7% pref	122¾	122¾	122¾	122¾	-½
4	Gen O Adv A	47¼	47¼	47	47	-½
2	Do ctfs.....	31¼	31¾	31	31¼	+¼
	Gen Pub Serv	84	86	83¾	83¾	-¼
6	Gen Ry Sig..	122	122¼	120½	121	0
3.50B	Gen Refrac..	83	83⅞	83	83	0
5	Gillette S Ra	138	139⅜	135	135	-2½
	Gimbel Bros.	33⅜	33⅜	33⅛	33¾	-⅜
7	Do pref...	77½	77½	77½	77½	0
1.50	Glidden Co..	58	58	57½	57½	-⅜
	Gobel Incorp	32	32	31⅝	31⅞	-½
2.50	Gold Dust...	64	65½	63¾	63¾	+½
4	Goodrich BF	76½	76½	74	74	-1⅛
	Goodyr T&R	111½	111⅞	109¾	110¼	-½
7	Do 1st pref	101⅝	101⅝	101⅝	101⅝	......
	Graham Pge.	24⅛	24⅛	23⅝	23⅝	-⅜
7	Granby Cop..	78⅛	79	78⅛	79	+1
1	Grand Stores	80	80	79	79	0
	Grand Union.	26¼	26⅛	25¾	25¾	......
3	Do pref...	47½	47½	47	47	......
3	Granite C Stl	56⅞	56⅞	53	53	-3½
1	Grant Co....	126⅛	126⅛	125½	125½	-1
1.25	Gt No Ore ctf	29½	29⅞	29⅜	29⅝	-⅜
5	Gt Northn pf	125¾	126	124⅛	125½	0
5	Do pfd ctfs	118	118	115½	115½	-2¼
2.80	Gt Wstn Sug	37¾	37¾	37¼	37¼	-⅜
8	Greene C Cop	178⅛	178⅛	178⅛	178⅛	+2
4	Gulf States S	70½	70½	70⅜	70⅜	0
	—H—					
1.50	Hacksk WatA	27	27½	27	27½	......
	Hahn Dept S	32⅝	33⅜	32½	32⅞	0
6.50	Do pref...	93½	93½	93½	93½	0
7	Hanna 1st pf	101¾	102	101¾	102	......
2	Hartman A..	......	......	......	......	......
1.20	Do B......	36	36½	35	36½	+½
2	Hawaiian P..	64	64½	64	64¾	......
3	Hayes Body.	34⅞	34⅞	32½	32⅝	-1⅝
7B	Helme G W.	100⅝	100⅝	100⅝	100⅝	......
	Hershey Ch..	117	118¾	117	118	-1
4	Do pref...	119	119	118⅞	118⅞	+1⅝
	Hoe & Co....	28⅞	28⅝	28⅝	28⅝	-⅜
2.75B	Holland Fur.	40⅞	40⅞	40⅞	40⅞	-⅛
	Hollindr&Son.	22	22	22	22	0
1.50	Houdle Her B	47	47⅜	46½	47	+¼
4B	Househld Pr.	67⅞	68½	67⅞	68½	......
	Houston Oil.	78	80	75	79⅞	+1⅞
4.50B	Howe Sound.	64½	64½	64½	64½	+½
2.50	Hud & Man.	48	50⅞	48	49	+1⅝
5	Hudson Mot.	83	83⅞	82½	82⅝	-⅜
2A	Hupp Motor.	42⅛	42¾	41⅞	41¾	-¼
	—I—					
7	Ill Central...	144⅞	144⅞	144⅞	144⅞	-1⅛
2	Indpdt O & G	32⅝	33	32⅝	33	-⅜
	Indian Mtcle.	19½	19½	18½	18½	-⅞
	Indian Ref..	48⅜	51	48¾	49½	-½
	Do ctfs....	48⅜	48½	47½	47½	-2¼
5.25B	Ingersol Rnd	169	170	169	170	+5
3.50	Inland Steel.	96½	96½	95¾	95¾	-1¼
4	Inspirat Cop.	44⅝	45⅛	44½	44⅝	0
	Interb Rap T	21⅞	21⅞	21	21	+¾
	Intercnt Rub	8¾	8¾	8¾	8¾	......
	Intern Ag Ch	7	7½	7	7½	......
4	Internat Cem	75	78	75	78	......
2	Inter Combus	69⅝	70⅞	69	70	+½
2.50	Intern Harv.	122⅝	123	121⅞	122⅝	+2⅛
7	Do pref...	138¼	138¼	138¼	138¼	-¼
	Int Hydro El	49⅝	49⅜	48	48⅜	-1⅜
3.20	Inter Mtch pf	83⅞	85⅞	82½	85⅞	+2⅞
.80	Intern Nickel	51⅞	55¼	51¾	54½	+2⅞
2.40	Intern Paper	......	......	......	......	......
2.40	Do A......	34¾	34¾	34¾	34¾	-¼
	Do B......	23½	23½	23½	23½	......
	Do C......	16½	16⅞	16½	16⅝	+⅛
7	Do pf new	88	88	88	88	-⅞
2.50	Inter Pr Ink	58⅜	59	58	58½	+⅜
	IntRy ofCAm	......	......	......	......	......
5	Do pref...	74	74	74	74	0
8B	Intern Silver	152	152	151	151	......
2	Intern T & T	124⅞	134	124⅞	134	+10⅝
2	Interste D S	61	61⅞	61	61⅞	+⅞
2	Invest Equit	65	65	64	65	0
	—J—					
4	Jewel Tea...	73⅝	73⅝	73½	73½	......
7	Jones & L pf	119½	120	119½	120	......
3	Johns Mnvle.	191¾	192	190¼	192	-¼
	Jordan Mot..	6¼	6⅜	6¼	6¼	0
	—K—					
5	K C Southn.	100¼	100¼	99	99	-1
5	Kayser J.....	50½	50½	50⅜	50⅜	-⅛
	Kelly Spgfld.	10⅜	10¾	10⅜	10¾	+⅛
	Do 8% pref	59⅜	60	59¾	60	......
	Kelsey H Wl	44⅛	44¼	43¾	43	-1⅞
	Kelvinator ..	15	15⅛	15	15	0
4	Kennecot Cop	86	87	86	86⅛	-¼
2.50	Kimb Clark.	52¾	53¼	52¾	53¼	-¼
1	Kinney Co...	42½	43	42½	43	-⅛
	Kolster Rad.	30⅞	31¼	30½	31	+¾
1.50	Kraft Ph Ch	53	55	53	55	+1
1.60	Kresge S S..	47	48¼	47	47¼	+¼
1	Kress & Co..	88	88	88	88	......
1	Kroger G&B	89	89½	88½	88½	-1
1.34	Krueg & Tol	38⅝	41	38⅝	40⅞	+2⅛
	—L—					
10	Laclede Gas.	278	278	252	252	......
	Lago O & T	32½	32½	32½	32½	-1⅛
3	Lambert	141⅛	142¼	140½	140⅞	-⅛
	Lee Rub & T	13	13	13	13	0
2.50	Leh P Cemnt	47¼	47¼	47	47	......
3.50	Lehigh Val..	92⅛	92⅛	91¾	91¾	-¾
	Leh Val Coal	23¾	23¾	23¾	23¾	-⅜
3	Lehn & Fink	41⅜	41¾	40¾	41	-1⅜
	Lib Owens...	42½	42½	42½	42½	+½
5B	Liggett & M	89½	90½	89¼	90½	......
5B	Do B......	90	91½	90	90¾	+¾
	Lima Locom	52⅛	52⅛	51½	51½	-⅝
2.60	Link Belt...	50	50⅛	50	50⅛	......
4.25B	Liquid Carb..	87⅞	87⅞	86⅝	87¼	+¼
3B	Loews Corp..	61⅞	62½	60	60⅜	-1¼
	Loft Candy..	8⅝	8½	8	8⅛	-⅛
2.60	Loose Wiles.	65	65¾	64¾	65	+⅜
	Lorillard Tob	24⅞	27¼	24⅝	26⅞	+1⅞
	Louisiana Oil	12⅛	12½	12¼	12⅜	+⅛
1.75	LouveG&E A	52½	54½	52½	53	+¾
7	Louisvle & N	148⅛	148⅛	147	147	-¾
2	Ludlum Steel	95¼	95¼	92⅝	92⅝	-2⅞
	—M—					
6	Mack U Trck	96⅝	97¼	96½	96½	-½
2A	Macy R H Co	211¾	213¾	211½	211½	+1
5	Magma Cop..	69¾	71	69¾	70¼	+¼
	Mallinson ...	17½	17½	16¾	16¾	-¾
	Man El Sup..	29⅞	29⅞	29¾	29¾	-⅛
5	Man Mod Gu	37¾	37¾	37½	37¾	+¾
2	Manhat Shirt	27¾	27¾	27½	27½	-½

Div.	STOCKS	Open	High	Low	Close	Chge.
	Maracbo Oil.	15½	15½	15⅛	15⅛	......
	Mkt St Rys..	2⅜	2⅜	2⅜	2⅜	......
4	Marmon Mot	81¾	81¾	79⅞	79⅞	-2
	Math Alk W	58⅝	58⅝	58	58	-½
4	May Dept St	85	85¾	84⅜	85	-⅝
3	Maytag Co...	24	24⅜	23½	24⅜	-⅛
6	Do 1st pref	84	84	84	84	0
2	McCrory Strs	*97½	98	97½	97½	......
1	McIntyre M..	16	16	15⅝	15⅝	......
2	McK & Rob.	46⅝	49	46½	48½	+1½
3.50	Do pref...	59	59	59	59	......
4	McKspt T P.	71	72½	71	72½	+½
1.40	Melville Shoe	62¾	62¾	62¾	62¾	+2
1.75	Met Gol P pf	25	25	25	25	0
	Mex Seabrd..	38½	39⅜	38	38½	0
4	Miami Cop...	42¾	43½	42¾	43¼	+1⅛
2.50	Mich Steel...	112	114¾	112	114¾	+2⅜
	Middle S Oil.	2⅞	3	2¾	2⅞	0
	Do ctfs....	2½	2½	2½	2½	0
10.50B	Midld Pr pfd	292	299¾	293	299¾	......
2	Mid-Cont Pet	35	35⅞	34½	35½	+⅛
	Min Mol Pow	34⅝	36¾	34⅝	36¾	+1¾
	Do pref...	94¾	94¾	94¾	94¾	......
	Mo Kan & T	55⅜	56½	55⅝	56	+¾
7	Do pref...	104⅜	104¾	104⅜	104⅜	-⅛
	Mo Pacific...	92	93½	91¾	92½	......
6	Do pref...	139¼	140⅝	139¼	139⅝	-⅜
2.75B	Mohawk C M	65⅛	65⅛	65⅛	65⅛	......
2.50	Montg Ward	124	128⅜	123½	128	+5¾
	Moon Motors	3¾	3¾	3⅝	3⅝	-¼
.40	Mother Lode	3⅛	3⅛	3⅛	3⅛	-⅛
	Mot Plct Cap	52	52	50	51	0
	Mot Me G&E	27½	27½	27¼	27¼	-¾
2	Motor Prod..	115	118¾	115	118¾	+3¾
2	Motor Wheel	51⅞	52	51⅞	51⅞	-⅛
3	Munsingwear	55	55	55	55	......
	Murray Body	86⅝	86⅝	85½	85½	-¾
	—N—					
6	Nash Motors	86⅛	86⅝	85½	86⅜	+⅜
1.50	Nat Acme...	36	36	35⅝	35⅞	-⅛
	Nat Air Trans	38¼	39¼	38⅛	39	+1½
1A	Nat Bella H.	43¼	43⅝	43⅛	43⅝	+⅛
6.50B	Nat Biscuit..	203¾	206¾	201½	201½	-½
4B	Nat C Reg A	126½	127	124⅝	126¾	+1½
3A	Nat Dairy Pr	79⅜	81⅜	79⅞	80⅝	+1⅛
	Nat Dept Str	30½	30½	30	30	0
	Nat Distillrs.	43⅞	45	43⅝	45	-⅛
2	Nat Enamelg	49½	50	49½	50	+1
5	Nat Lead.....	150¼	150¼	150	150¼	......
7	Do pref A.	138¼	138¼	138¼	138¼	......
1	Nat Pow & L	71¼	71¾	70¼	70¼	0
	Nat Radiator	5¾	5¾	5¾	5¾	0
	Do pref...	15	15	15	15	+2
5	Nat Supply..	126½	126½	126½	126½	+¼
5	Nat Surety..	118¾	120	118¾	120	......
1.50	National Tea	65	65	65	65	-¼
3	Nev Con Cop	45⅝	46	45⅜	45⅜	-⅝
3	Newport Co..	91¼	91⅞	90½	90¾	-1⅜
3	Newton Steel	98½	98½	98	98	0
3	N Y Airbrake	47⅜	47½	47⅛	47¼	-¼
8	N Y Central..	242¼	246½	242¼	246	+4
6	N Y C & St L	166½	168½	166	168	+1
6	Do pref...	105	105	105	105	0
5	N Y & Harlm	300	310	300	300	-5
4	N Y N H & H	124	124	122⅝	123	-1
	N Y State Ry	......	......	......	......	......
	Do pref...	10¾	10¾	9⅞	9⅞	-1⅜
3.50B	Norfolk Sou.	35	35	35	35	......
10B	Norfolk & W	266	271	266	270	+5
4	Do pref...	85	86	85½	85½	0
F	North Amer..	174⅜	183	174	181⅝	+7⅛
3	Do pref...	52¼	52¼	52¼	52¼	+¾
6	No Am Ed pf	100¾	100¾	100¾	100¾	......
5	No Pacific...	110	110⅝	109¾	110	-½
5	Do ctfs....	107	107¼	106⅛	106¾	0
	Norwk T & R	1⅞	2	1⅞	2	0
	—O—					
	Oil Well Sup	25	25¼	24⅞	24⅝	0
7	Do pre...	96	96	96	96	......
	Oliver Farm.	39½	40⅛	39⅜	39⅞	-¾
3	Do CV pref	50½	50½	50½	50½	-½
6	Do pr pref	93	93	93	93	+⅞
	Omnibus Cpn	8	8	8	8	+¼
6A	Otis Elevator	373	373	370	370	......
	Otis Steel....	48½	48¾	47⅛	47⅛	-1¼
	—P—					
2	Pac Gas & E	78	80¾	78	79¼	+2⅜
3	Pac Lt & Tr	125¾	125¾	123¼	123⅜	+1
	Pacific Oil...	1⅛	1⅛	1	1	-⅛
7	Pac Tel & T	215	218	215	216	+2
4.50B	Packard Mot	153⅞	154⅞	151⅜	154½	+⅞
	Do new...	31⅛	31⅛	30¾	31½	+⅜
	Pan Am Pet.	64⅛	65	64	64¼	-½
	Do B......	64⅛	65⅜	64	64⅝	+¼
	Panhle P & R	10⅞	10⅞	10½	10½	-½
3	Par Fa Lsky	73⅝	74	72	72½	-⅞
3A	Park & Tilfd	50¼	50¼	50¼	50¼	+⅛
.80	Park U C M	6¼	6¼	6	6⅛	+⅛
	Pathe Excge	10⅞	10⅞	9⅝	9⅞	-¼
	Do A......	20⅛	21	18½	18½	-2
3.89	Patine M & E	40¼	43	40	42⅞	+2⅜
	Peerless Mot	12⅞	13	12⅞	13	+½
	Penk & Ford	55	55½	53¼	53¼	-2⅛
	Penna C & C	10	10	10	10	+¼
	Penna Dix C	13¼	13¼	13	13¼	......
4	Penna R R..	98	99½	98	99	+⅞
8B	Pere Marqte.	......	......	......	......	......
5	Do pr pref	96½	96½	96½	96½	0
1.50	Pet Milk.....	32	33	32	33	......
	Phelps Dodge	60¼	60¼	59	59	-1⅛
	Phi Rdg C&I	25⅜	25½	25	25	-1
1	Philip Morris	13	14	13	13½	+½
1.50	Phillips Pet.	39⅛	39⅛	38½	38⅝	-½
	Pierce Arrow	33	33	32¾	32¾	......
	Pierce Oil....	2¼	2¼	2⅛	2⅛	0
	Do pref....	40	40	40	40	0
	Pierce Pet....	4¾	5⅛	4½	5	0
2	Pillsby Fl M	45¼	46	45¼	46	0
2.88	Pirelli Co....	64	64	63¼	63¼	-1⅜
	Pitts Coal...	76	76	76	76	0
	Do pref...	99	99	99	99	-1
1.50	Pitts S & B.	27⅜	27½	27⅜	27½	0
1.50B	Poor & Co...	39⅜	39½	39	39½	+⅝
7	Porto R To A	76½	76½	76½	76¾	......
	Do B......	31	31	31	31	......
	Prairie O & G	58	58½	58	58½	0
4B	Prairie P L..	62⅞	63½	62½	62½	-¼
	Pressd S Car	18¼	18¼	17⅝	17⅝	-½
2	Proct & Gam	92	92½	92	92½	+¾
	Prod & Ref.	15	16⅝	15	16⅝	-⅛
2.60	Pub Svc N J	122⅝	124¾	121¾	122	+⅝
4	Pullman Co..	85¼	86⅛	85	86	+⅞
1.50	Pure Oil....	26	26¾	26	26¾	-¼
8	Do pref....	112½	112⅝	112½	112⅝	0
3	Purity Bakg.	145	148½	145	146½	+1½
	—R—					
	Radio Corp..	86⅞	90⅞	86⅞	90½	+4¼
3.50	Do pref....	54⅞	54⅞	54⅞	54⅞	0
	Do pref B.	76½	76½	76½	76½	0
	Rad Kth Orp	38½	38¾	37⅝	38¼	0
	Rail & Exprs	53	54	53	53⅞	+1⅜
4	Reading	119	119	119	119	......
2	Do 2d pref	47	47	47	47	+1½
	Real Silk Ho	79	79	78	78	+1¾
	Reis Co......	11⅞	13	11⅞	12	+¼
	Remgtn Rnd.	45½	45½	45	45	-⅜
1.60B	Reo Motor...	21⅜	21¾	21⅜	21½	+¼
4	Repub Brass.	44½	44½	44¼	44¼	......
4	Do A......	100⅛	100⅛	100	100	......
4	Rep Ir & Stl	111¾	111¾	110⅛	110¼	-1
	Reynlds Spgs	8	8⅞	8	8½	+⅝
6.50B	Reynlds Tob.	......	......	......	......	......
2.40	Do B......	55½	55¾	55⅜	55⅜	-⅛
1.92	Rhine Wa El	56¼	56¼	56¼	56¼	-⅜
2	Richfld O Cal	42	42¾	41⅜	42⅛	+⅛
2A	Rio Gr Oil..	30½	31	29½	30	-¾
2.50B	Ritter Dental	65⅝	65⅝	65	65	......
2.20	Rossia Insur.	69½	70	69½	70	+¼
1	Roy Bak Pdr	37¾	37¾	37	37	-½
3.22	Royal Dutch	53	53	53	53	0
	—S—					
3	Safeway Strs	174¾	174¾	172	172	-¾
7	Do 7% pref	104⅞	104⅞	104⅞	104⅞	+1½
3B	St Jos Lead..	67½	68⅞	67¼	67½	-½
8	St L & St F	129⅝	129¾	128½	129	-½
6	Do pref...	94¼	94¼	94¼	94¼	+¼
	St L & S W	101	102⅞	101	102½	+2⅝
2	Savage Arms	39	39	38½	38½	+½
	Schulte R S.	20⅛	22½	20⅛	20⅝	+1⅛
	Seabd Airlne	......	......	......	......	......
	Do pref...	21¾	22⅝	21¾	22⅜	+¾
2.50A	Sears Roebck	162⅞	164½	162½	164	+1⅞
	Seneca Cop..	4¾	4¾	4¾	4¾	0
	Servel Inc....	18	18	17⅞	17⅞	-⅛
	Sharon Stl H	47½	47¾	47	47	-⅞
	Sharp & Doh	......	......	......	......	......
3.50	Do pref....	64	64½	64	64	-½
2	Shattuck F G	180	180	179	179	-1
1.40	Shell Un Oil	27½	28	27⅞	28	0
5	Shubert Ther	44½	44½	44	44	-1
3	Simmons Co.	129⅝	134¾	129⅝	134½	+6
1.60	Simms Pet...	37⅛	38⅝	37⅛	37⅝	0
2.50B	Sinclair Cons	37⅜	37⅞	37¼	37⅞	-⅜
8	Do pref...	109¼	109¼	109¼	109¼	......
2	Skelly Oil...	43⅜	43⅜	43	43	+¼
	Sloss-Sheffd..	55	55	55	55	......
	Snider Pkg..	11	11	11	11	+¼
	Do pref...	50	50½	50	50⅛	+¼
2	So Cal Edisn	75¾	78¼	75¾	77¼	+2
2.50B	So P Ric Sug	35⅝	35⅝	35⅝	35½	0
	So Dairies A	......	......	......	......	......
	Do B......	8¾	8¾	8¾	8¾	+¼
6	So Pacific....	144	146	144	145	+1½
8	So Railway..	151½	153¾	151½	153¾	-¼
4	So Ry M & O	115	120	115	120	+12
	Spang Chalft	39½	39½	39	39	+1⅜
3	Sparks With	67⅝	69	67⅛	67⅛	+⅛
	Spear & Co...	8½	8½	8½	8½	......
1.60	Spen Kellog.	44½	45	44½	44¾	+1¼
3	Spiegel M Sn	78	79¼	77½	79¼	-1¼
	Spicer Mfg...	52⅛	52⅛	52	52	-½
4	Std Com Tob	17	17	17	17	-½
3.50	Std Gas & El	141¼	144½	141¼	141½	+1¼
4	Do pref...	64⅜	64⅜	64⅜	64⅜	0
2.25	Stand Oil Cal	77⅝	77	75⅞	76	-⅜
2B	No N J.....	69	72⅝	68⅞	71	+1⅞

Div.	STOCKS	Open	High	Low	Close	Chge.
1.60	Do N Y....	40¾	42¾	40¾	41	+⅜
	Stan Co Am.	40	40	40	40	......
	Sterl Sec A.	30⅝	31	30¼	30½	-⅜
	Do pref...	14⅛	14⅜	14⅛	14⅛	0
3.50	Stew & Warn	68½	68½	67⅛	67⅛	-⅞
	Stone & Web	164	164	159	159	-4
5A	Studebaker .	76	76	75½	75½	-½
1	Sun Oil......	74	74¼	74	74¼	-¼
	Superior Oil.	7⅛	7¾	7½	7½	-⅛
	Superior Stl.	39	39	38¾	38¾	+⅛
1	Sweet Co Am	14⅞	14⅞	14⅞	14⅞	0
	—T—					
1	Tenn C & C.	18	18⅛	18	18	-¼
3	Texas Co....	64⅝	65½	64¼	64½	+½
4	Tex Gulf Sul	74⅝	74⅞	73⅝	73⅞	-⅜
2.50W	Tex Pac C&O	18	18¼	18	18¼	-¼
	Tex Land Tr	16⅞	17¾	16⅞	16⅞	+1½
	Thatcher Mfg	28½	28½	28½	28½	+1
3.60	Do CV pref	45	45	45	45	+⅝
2.40	The Fair....	36⅛	39¼	36⅛	38⅝	+2½
3.60	Thompson Co	46⅝	47	46	47	+1
.80	Tide Wat Oil	36⅛	36¼	35½	35½	-1⅜
6	Do pref...	92	92¼	92	92¼	+¼
	Tide W A Oil	20½	21⅛	20⅜	20½	-¼
6	Do pref...	87½	87½	87½	87½	+½
.80	Timken D A.	25	25	24½	24½	-¾
3	Timken R B	*105¾	105¾	103¾	104½	-1⅝
1.40	Tobacco Pro.	13¾	14⅜	13¾	14⅜	+⅞
1.40	Do A......	17⅞	17⅞	17½	17⅞	0
	Transent Oil	13⅛	13⅜	13	13	-⅛
2.50	Trico Prod...	55¼	55¼	55¼	55¼	+¼
1.20B	Truscon Stl.	53⅜	53⅜	53	53	......
4	Twin City RT	41	42	41	42	......
	—U—					
4	Undwd Elt F	149	149½	148¼	149	+1
4	Un Bag & P	36	36¼	36	36	+1
6	Un Carb & C	123⅜	124¾	123⅜	124⅛	+2¼
2	Un Oil of Cal	50	51¾	50	51	+⅞
10	Union Pac...	280	287⅞	280	282¾	-2¾
4	Do pref...	83	83	83	83	0
	Unit Aircraft	133¼	139½	133¼	136	+1⅝
3	Do pref...	91½	92½	91	91	0
1.60	Unit Bis Am	49½	49½	48	48	-1½
1	Unit Cig Strs	16⅛	17½	16¼	17⅛	+1½
	United Corp.	69	69½	68	68	-1
	Do pref...	48½	48¾	48½	48½	0
4A	United Fruit	116¼	116¾	115¼	116½	+¼
	Unit G & I wl	56⅝	56¾	55⅝	56⅛	-¼
	U S & For S	67	67⅛	65⅝	65⅞	-⅛
2	U S C I P & F	28½	28½	28⅛	28⅛	+½
	U S Distribut	14¾	14¾	14¾	14¾	+¾
3	U S Freight.*	103⅜	103¼	102⅝	102⅝	-1
4	U S Hoffman*	31¼	31¼	31¼	31¼	-2⅝
6	US Indus Alc	186	188¼	186	187	0
	U S Leather.	22¾	23⅛	22⅛	22⅛	-⅜
4	Do A......	36½	37	36½	37	+¾
4	U S Realty..	85½	85½	85⅛	85½	+½
	U S Rubber..	46½	48⅛	46½	46⅝	-½
3.50	US Smlt&Ref	52½	53⅛	52½	53⅛	-⅜
3.50	Do pref....	51¼	51¾	51¾	51¾	......
7	U S Steel....	249½	251	247½	247¾	-¾
7	Do pref...	140	140	140	140	0
3	Univ Leaf To	75	75	75	75	......
8	Univ P 1st pf	72	72	72	72	......
	Univ P & R	8⅝	8¾	8⅝	8¾	0
2	Util P & Lt A	51⅛	52¾	51	51½	-¼
	—V—					
	Vadsco Sales	7¾	8½	7⅝	8½	+½
3	Vanadium Stl	83	83½	82	82	-¼
4	Vick Chem...	47½	47⅝	46¾	46¾	—
	Vir Car Chm	13⅛	13⅝	13	13	-⅜
3	Do 6% pref	41⅛	41⅝	41⅛	41⅝	+⅛
	Vulcan Detin	137	139	137	139	+2
	—W—					
	Wabash R R	68½	71½	68½	71½	+3¼
5	Do pref A.	90¼	90½	90¼	90½	......
1.50	Waldorf Syst	29⅛	29⅞	29⅛	29½	0
1.20	Walworth Co	41	42¾	41	42⅝	+1⅛
	Ward Bak A	54	54	54	54	-1
	Ward Bak B	12	12	11½	11½	-½
	Warner Bros	64¼	64½	61⅝	61⅝	-2⅝
2.20	Do pref...	56	56	55	55	-1½
2	Warn Quinln	34⅛	34⅞	33⅞	34½	+½
5B	Warren Bros	172½	172¾	170⅞	172¾	+3
	Warren P&F	17½	17½	17¼	17½	......
	Webster Eis.	89	89	89	89	......
2	Wesn Oil & S	31¾	32½	31¾	32½	0
	Wst Penn El	......	......	......	......	......
7	Do A......	103¾	103¾	103¾	103¾	......
7	Do 7% pref	106	106	106	106	+½
	W Penn Pow	......	......	......	......	......
7	Do 7% pref	115	115	115	115	0
4	W Dairy Pr A	51⅛	51½	51⅛	51½	......
4	W Dairy Pr B	27⅜	27⅜	27⅛	27¼	......
	Western Md.	44¼	44⅜	43⅝	43⅜	-¼
	Western Pac	34½	34½	34½	34½	-⅜
8	Wstrn Union	221¼	221⅜	218	218	-2¾
2	Wstghe Abke	64⅛	65½	64⅛	65	+1
4	Wstghe Elec	253⅜	257½	253	255	+3½
4	Do 1st pref	238	244	238	243	......
	Weston El In	40¾	40¾	40⅝	40⅝	-¼
	West Chlor..	64½	64½	62	62	......
2	Wh Eagle O	35⅛	35⅜	35⅛	35⅛	-½
1	White Motor	41	41	40½	40⅞	-⅛
	White Sew M	18	18	18	18	0
3.75B	Wh Rk M Spg	45	45	45	45	+1⅞
	Wilcox O & G	20	20¼	20	20¼	+¼
2.50	Wilcox Rh A	46¼	47	46⅛	47	+⅝
2A	Wilcox Rh B	44¼	46	44¼	45	+1
1.20	Willys Ovlnd	23⅝	24	23⅝	23⅝	-⅝
	Wilson Co...	6¾	7	6¾	7	+½
	Do A......	15⅞	17¼	15⅞	16⅛	+⅝
6	Woolworth ..	90⅝	93¼	90⅝	92⅛	+1¼
	Worthgton P	98⅞	98⅞	94½	94½	-5
2	Wright Aero	135¼	137½	135	137½	+3¼
3.75B	Wrigley W J*	75⅛	75⅛	75⅛	75⅛	+⅛
	—Y—					
4	Yale&Towne.	84	85	84	85	+1⅝
3	Yellow T & C	37	37⅛	36⅛	36¾	+¼
2.50B	Young S & W	59	59⅛	58¼	58⅝	+⅜
5	Yngstn Sh&T	158	158½	158	158½	+¼
2	Zenith Radio	46⅝	47	46⅛	46¾	-¼
	Call Money..	7	7	7	7	0

*Ex-dividend. †Ex-rights. A—Plus extras. B—Including extras. D—Partly stock. F—2½% Quarterly in common stock. H—Paid so far this year. W—Payable in stock.

Stocks of Hides Decrease.

Among all the divisions of the leather and shoe industry, hides are the most favorably situated, at the present time, from a statistical point of view, according to the current survey of the Standard Statistics Company, of New York. Stocks of cattle hides have been following a generally downward trend since January. Standing at 3,987,000 pieces at the end of that month, they dropped to 3,831,000 at the end of February, to 3,708,000 on March 31, with a slight recovery in April to 3,750,000, followed by a further decline to 3,658,000 on May 31. The latter figure represents a gain of only 1.7 per cent, as compared with the same date in 1928. It is entirely probable that this decline in available supplies will continue. Cattle slaughtered in the initial six months of the current year amounted to only 3,911,100 head, a decline of 3.8 per cent from the 4,064,100 slaughtered in the corresponding period of last year, and was the smallest kill for these months in any of the past seven years. Moreover, cattle herds are still small, and although they seem to be near the low point of the production cycle, it will require from three to four years to increase the supply through restocking.

Lead Stocks Increase.

Stocks of refined and antimonial lead on hand in the United States and Mexico August 1, 1929, totaled 72,873 tons vs. 66,259 on July 1, 1929, according to the American Bureau of Metal Statistics. Refined lead stocks were 66,989 tons on August 1, vs. 58,910 on July 1 and antimonial 5,884 tons, vs. 7,349 on July 1. Lead production in the United States and Mexico in July totaled 83,990 tons, vs. 83,246 in June.

Life Insurance Writings.

New life insurance written during July totaled $1,093,789,000, as against $928,900,000 in July, 1928, an increase of 17.8 per cent, it was announced by the Association of Life Insurance Presidents. The figures were based on returns of 44 companies having more than 80 per cent of the business done by all the legal reserve companies in the United States.

July Imports and Exports.

July exports of merchandise totaled $401,000,000, against $378,984,000 in July, 1928, and imports were $353,000,000 vs. $317,848,000 in July, 1928, the Department of commerce announced. Seven months exports were $3,024,068,000, against $2,755,973,000, and imports $2,639,354,000, against $2,403,780,000 in the 1928 period.

Raybestos-Manhattan Report.

Raybestos-Manhattan, Inc., reports net income of $2,098,530 for six months to June 30 after charges equal to $3.10 a share on 676,012 outstanding shares. Six months' net income of three companies which now constitute the merged company were approximately $1,286,000 in 1928 or $1.90 a share on the basis of present capitalization.

Cotton Bag Survey.

The Cotton Textile Institute is making a survey of the present potential markets for cotton bags, the object being to promote the use of cotton bags for packaging fruit, vegetables and groceries.

LOCAL STOCKS STRONG AT OPENING

Arkansas Gas and Lone Star in Morning Sales Hold Buying Interest

Firmness characterized the early dealings on the Pittsburgh Stock Exchange, reflecting the strength in other markets. The majority of the local issues opened unchanged from Monday's close or else fractionally higher.

Arkansas Gas, which has been the sensation on the local bull ring over the past few months opened at 16¾, unchanged from the previous close and subsequently in the first hour advanced to 17.

The bulk of the volume of trading was centered in the gas stocks. Lone Star shared the center of interest with Arkansas. Lone Star at 43¾ was up ¾ of a point.

United Engineering and Foundry was active and strong. This stock opened up ½ and later made further advances.

Pittsburgh Screw and Bolt also was numbered among the active issues at levels close to yesterday's prices.

The strong tone made manifest in the morning's transactions was maintained into the afternoon. Activity in the late morning and early afternoon was well distributed throughout the list, but trading was centered chiefly about Lone Star Gas. No definite movement in the stock was discernible, although over 2,000 shares changed hands before 1 o'clock.

Standard Steel Propeller made a new high at 53, up a point from yesterday's close and a point above the previous high.

LOCAL STOCKS

Tuesday, August 20, 1929.
(Quotations at the Close.)

Banks—	Par.	Bid.	Ask.
Bank of Pgh., N. A.	50	175	....
Bank of Secured Svgs.	50	90	....
Diamond National	100	....	625
Exchange National	50	87	88
Fourteenth Street Bank	50	150	....
Monongahela National	100	....	385
Pittsburg Trust	100	300	....
Third National	100	175	....
West End Svgs. B. & T.	50	285	....
Western Svgs. & Deposit	50	130	....
Miscellaneous—			
Aluminum Goods Mfg.	..	32	33
Am. Vitrified Products	50	....	16
Arkansas Gas	..	17	17½
Arkansas Gas pfd.	10	8¼	8½
Armstrong Cork	..	75	75½
Blaw-Knox	..	52½	53
Carnegie Metals	10	....	17½
Crandall, McKen. & H.	..	....	25
D. L. Clark Co.	..	....	15
Devonian Oil	10	11½	11¾
Donahoe's Inc. "A"	..	16¼	16½
Hachmeister-Lind	..	....	19
Harbison-Walker Ref.	..	....	62½
Independent Brewing	50	1½	1¾
Joseph Horne	..	....	35½
Liberty Dairy Products	..	....	35
Lone Star Gas	..	42¾	43
McKinney Mfg.	..	11⅛	....
National-Erie "A"	..	27	27½
Petroleum Exploration	..	29	....
Phoenix Oil pfd.	1	....	.75
Pgh. Invest. Securities	..	....	22
Pittsburgh Plate Glass	25	....	72
Pittsburgh Screw & Bolt	..	27	....
Plymouth Oil	5	....	23¾
Ruud Manufacturing	..	....	41
Standard Steel Propeller	..	53	54
Suburban Electric	..	....	22½
Union Storage	25	42	....
United Eng. & Fdry.	..	47½	48
United States Glass	25	....	12
Vanadium Alloys Steel	..	76	81
Westinghouse Air Brake	..	65	....
Wiser Oil	25	14	15
Witherow Steel	..	44	45½
Bonds—			
Independent Brewing 6s.	..	72	....

Sales on the Exchange.

	Shares.	Price.
Aluminum Goods Mfg.	100 at	33
Do.	100 at	32¼
Arkansas Gas	50 at	16¾
Do.	100 at	16⅞
Do.	100 at	17
Do.	40 at	16¾
Do.	100 at	17
Do.	10 at	16¾
Do.	1600 at	17
Do.	25 at	16⅞
Do.	2920 at	17
Armstrong Cork	50 at	74½
Do.	260 at	75
Blaw-Knox	265 at	52½
Do.	35 at	53
Do.	200 at	52⅞
Do.	100 at	52⅝
Carnegie Metals	150 at	17½
D. L. Clark Co.	50 at	14⅞
Do.	75 at	14½
Do.	100 at	15
Devonian Oil	20 at	11⅞
Do.	250 at	11¾
Do.	50 at	11⅞
Dixie Gas & Utilities	10 at	26
Dixie Gas & Utilities pfd.	50 at	73
Donahoe's Inc. "A"	10 at	16
Follansbee Bros. pfd.	50 at	95
Koppers Gas & Coke pfd.	35 at	99
Do.	50 at	99⅛
Lone Star Gas	25 at	42⅞
Do.	150 at	43
Do.	120 at	43⅛
Do.	20 at	43⅜
Do.	280 at	43½
Do.	100 at	43⅜
Do.	240 at	43⅛
Do.	45 at	43⅞
Do.	180 at	43½
Do.	10 at	43¾
Do.	1085 at	43
Do.	30 at	43¼
Do.	55 at	43
Do.	35 at	42¾
Do.	10 at	42⅝
Do.	120 at	43
McKinney Manufacturing	150 at	11⅛
Pittsburgh Oil & Gas	100 at	3⅛
Pittsburgh Plate Glass	100 at	72
Pittsburgh Screw & Bolt	10 at	27⅛
Do.	50 at	27⅜
Do.	20 at	27½
Do.	100 at	27⅝
Do.	30 at	27½
Do.	30 at	27⅝
Do.	170 at	27½
Do.	10 at	27¼
Do.	160 at	27½
Do.	50 at	27⅜
Do.	25 at	27½
Plymouth Oil	25 at	23¾
Do.	20 at	23
Standard Steel Propeller	100 at	51¼
Do.	75 at	51¾
Do.	205 at	52
Do.	50 at	52½
Do.	100 at	53
Standard Steel Spring	100 at	80
Do.	100 at	81
United Engineering & Fdry	100 at	45½
Do.	100 at	45¾
Do.	25 at	47½
Witherow Steel	100 at	43

UNLISTED STOCKS.

	Par.	Bid.	Ask.
Fidelity Title & T. w. i.	..	190	....
Mayflower Drug	..	....	8
Pennsylvania Industries	..	25	....
Pgh. Steel Fdry. rights	..	....	30

	Shares.	Price.
Western Public Service	1100 at	36⅛
Do.	100 at	36
Do.	100 at	36⅛
Do.	700 at	36

Member Bank Loans Drop During Week

WASHINGTON, Aug. 20.—Loans on securities by weekly reporting Federal Reserve Member Banks decreased $143,000,000 in the week ended August 14 and net deposits declined $49,000,000, while, all others, mostly commercial loans increased $18,000,000.

Aircraft Control Gets Army Order

NEW YORK, Aug. 20.—Aircraft Control Corporation Division of Consolidated Instrument Company has received a contract for 564 type B6 aircraft compasses from the United States government army air service.

EVENING SUN-TELEGRAPH MARKETS

Exchange Topics | New York Curb Market

Stock Exchange Topics

Federal Reserve Banks Continue to Reduce Security Loans

MEMBER banks in the leading cities continue to reduce their loans on securities as disclosed today by the report of the Federal Reserve Board for the week ended August 14. This is a definite effect of the campaign of the reserve banks to shift loans from stock market collateral to industry. The reduction in security loans this week was $143,000,000, while the loans to business classed as "all other" increased by $41,000,000. This is the largest decrease in security loans since May and probably reveals an effect of the rise in the rediscount rate at the New York Reserve Bank. It reduces the amount of member bank loans outstanding on securities to $7,575,000,000, or only $25,000,000 above the figure at which these loans stood on February 6, when the Reserve Board issued its warning against the use of reserve credit in speculation. Under Reserve Bank pressure the security loans dropped $450,000,000 in the latter part of May, but under the heavy borrowings in June and July increased $686,000,000 to a total of $7,788,000,000 on July 31. From that point they have now declined $233,000,000. How business has benefited is shown by the fact that since the reserve warning in February, member bank loans on other than stock exchange collateral have increased by $674,000,000 to a total of $9,374,000,000.

Option warrants to be issued to stockholders of the Cuba Cane Sugar Corporation who deposit stock under the proposed reorganization are currently commanding a higher price than shares of the old company, it was revealed today when substantial orders for the warrants on a "when issued" basis were reported at prices up to $2 each. Interests close to the management of the company were said to be in the market for the warrants. Each warrant entitles the holder to purchase one share of common stock of the new company at $20 a share for 10 years.

AN OPENING advance of four points in Continental Can directed attention to this companion of American Can which has failed to keep pace with the leader in recent weeks when American was climbing steadily into new high ground. The rally in Continental probably represented buying based on the expectation that a higher price level was warranted for Continental in view of the rise in American.

The reorganization of the Foundation Company under its new management is proceeding very satisfactorily, according to John W. Doty, president. The company suffered a considerable loss of new business during the first part of the year before the new management took charge in May. Reorganization has been slow, but it should be concluded by the first of the year at the latest, declared Mr. Doty. By that time the company should be ready to feel the full effect of the return to its former policy.

ONLY one class of buyers would be strong enough to so confidently buy stocks at some of the high levels reached today, declared one Wall Street trader, and that is the investment trusts. With United States Steel common at a new high record of 250½, General Electric at its high price of 403, Bethlehem Steel at a new high of 129¼ and Commercial Solvents at 500 a share, Wall Street had a lot to ponder on. It was pointed out that while these high prices appear startling to the average trader who tries to measure the market with an old yardstick, they really represent a radical change in the investment ideas of the nation.

Once more the selective character of the market was emphasized by the advances in high-priced stocks of leading industrial corporations. Allied Chemical soared more than 17 points to within sight of its previous high record, while Allis Chalmers leaped ahead in startling fashion to establish a new peak far above 300. General Electric pushed through the 400-level, while Commercial Solvents reached 500. International Telephone added more than five points and Montgomery Ward continued to climb.

American Machine Income $1,227,442

American Machine and Foundry reports for six months ended June 30 net income $1,227,442 after charges and taxes, equal after preferred dividends to $5.89 a share on 196,348 common shares versus $486,299 or $2.14 a share on 194,681 shares in same 1928 period.

International Cigar Machinery, controlled by American Machine & Foundry, reports for six months ended June 30, net of $830,603 after charges, equal to $2.77 a share, against $1.76 a share in the 1928 period.

North American Car Adds Ship to Fleet

CHICAGO, Aug. 20.—The North American Fruit and Steamship Corporation, wholly owned subsidiary of the North American Car Corporation, has purchased a third ventilated refrigerator ship to be placed in the New Orleans to Central America service.

Portland Exchange Will Start Soon

PORTLAND, Ore., Aug. 20.—The Portland Stock and Bond Exchange will start trading September 4. The exchange has limited its membership to 35, which will soon be reached. A limited number of associate memberships are being accepted.

NEW YORK CURB MARKET

NEW YORK, Aug. 20.—(AP.)—Curb Exchange stocks generally made substantial headway under the leadership of the utilities today, but there was a marked tendency to take profits at the higher levels, and gains were not easily maintained. Call money was again in ample supply at 7 per cent, but this rate was regarded as temporary, with time money holding firm at 8¾ to 9 per cent.

Electric Bond and Share and Electric Investors sold up about 5 and 6 points, respectively, the former to a new high record, but sagged from their best levels by early afternoon. American Light and Traction jumped 8 points in a moderate turnover, and American and Foreign Power warrants reached new high ground. American Superpower, United Gas Improvement, American Gas and Electric and Allied Power were in fair demand.

Stocks sponsored by the Goldman Sachs, Harrison Williams interests were strong in response to announcement of the formation of another huge trading company, Blue Ridge Corporation. Shenandoah, which will control the new company, reached new high ground above 39 and Goldman Sachs Trading was firm. Central States Electric issues were also in demand, the old convertible preferred jumping more than 20 points to above 400.

A few of the industrials were strong, Anchor Post Fence mounting into new high ground, and Donner Steel selling up several points to within a fraction of its best figure. Aviation stocks generally moved within a narrow range, although Curtiss Wright was firm, touching 30 once more. Some of the high priced issues were again under pressure, Crocker Wheeler and Deere losing several points.

Oils were irregular. Humble sold up about 4 points, then ran into realizing. Continental was firm, but Vacuum was under pressure.

Following is the list of transactions on the New York Curb Exchange, giving all stocks and bonds traded (00 omitted in sales column of stock list; 000 omitted in sales column of bond list:

STOCKS.

Sales.		High.	Low.	2:45.
15	Acoustic Prod..	5	4¾	4¾
75	Aero Ind	27¾	25⅛	27
24	Do war	7½	7	7½
1	Aero Sup A....	60	60	60
46	Do B..........	19⅞	18⅞	18⅞
1	Aero Undwrt...	34⅞	34⅞	34⅞
2	Ainsworth Mfg	53	52½	52½
219	Al Chal	85	76	80
86	All P & Lt.....	98⅞	95½	97⅞
4	Do 1st pf ...	78½	78⅛	78½
1	Allison Drug B.	1½	1½	1½
1	Alum Co Am ...	450	450	450
2	Do pref	107	106⅝	106⅝
2	Alum Ltd	256	255	255
1	Am Arch	37½	37½	37½
3	Am Brit & Cont	14¼	14¼	14¼
9	Am Br Bov B.	20½	20⅛	20½
2	Am Cit P&L A	76½	76¼	76½
18	Do B	54	53½	53½
15	Am Com P A.	29⅞	29⅜	29⅞
2	Do B..........	417½	417¼	417¼
1	Do war	9⅝	9⅝	9⅝
1	Am Cont Oilflds	[illegible]	[illegible]	[illegible]
88	Am Cyan B....	66½	64⅛	64⅛
1	Do pref	131	131	131
9	Am Dept St ...	11⅝	11½	11½
1	Do pref	84⅜	84	84
*25	Am Dist Tcvtpf	110	110	110
28	Am & Fgn P w	131¼	127½	130
12	Am G & El	216	213	215¼
1	Do pref	109	109	109
18	Am Invest B...	24⅜	23⅞	24
40	Do rts	9	8	8⅜
6	Am Lt & Trac..	345	340	341½
6	Am Maracaibo..	4½	4	4
2	Am Phenix	68	67½	68
4	Am Rad Corp.	97¼	95	97¼
650	Am Superpower	66½	65¼	65⅛
2	Do 1st pfd ...	98⅝	98	98
3	Am Pneumat ..	12¼	12¼	12¼
1	Am & Scott.....	27	27	27
46	Anch Post Fenc	63⅞	61¼	63⅞
20	Arcturus R T...	41	40	40⅞
1	Argo Oil	2	2	2
70	Arizona Globe ..	⅛	⅛	⅛
1	Arizona Power..	35	35	35
128	Ark Nat Gas...	17½	17	17½
185	Do A	17½	17⅛	17½
1	Assd Dye & Prt	10	10	10
2	Assd El Ind Ltd	11¼	11	11
141	Assd Gas & El..	63¼	62⅝	62⅝
25	Do deb rts	17⅞	17⅛	17⅞
2	Assd Rayon	16½	16½	16½
13	Atlas Plywood..	71	66	66
1	Atlas Prt Cem n	47⅛	47⅛	47⅛
4	Aut Vot Mch cv	18¾	18½	18½
4	Aviat Secur	36½	35	35
88	Bellanca Air vtc	22⅝	19	21⅝
2	Bickford Inc ...	23	23	23
2	Budd Wheel	80¾	80½	80¾
1	Blaunner's	48	48	48
1	Blaw Knox	52⅞	52⅞	52⅞
2	Blyn Shoe	2¼	2	2¼
5	Blumenthal	101	100	100
2	Bohack	82	79½	82
16	Brazil Tr &Lt..	72⅛	71½	72
2	Brillo Mfg	18½	18½	18½
1	Bklyn City RR.	7¾	7¾	7¾
3	Brown Fence A	22⅜	22⅛	22¼
1	Bruck Silk Mill	36⅝	36⅝	36⅝
84	Budd EG Mfg..	27⅞	27	27
5	Buf Nia&E P pf	24⅞	24⅞	24⅞
2	Bulova Watch .	30	30	30
1	Do preferred.	41¼	41¼	41¼
2	Bunk Hil&Sulliv	136	134	136
4	Burma Corp Ltd	4⅜	4⅜	4⅜
1	Buzza Clark ...	8½	8½	8½
2	Cable Rad Tube	15⅝	15⅝	15⅝
19	Cab Wi A.......	4⅛	4	4
4	Do B	4⅞	4⅞	4⅞
4	Do preferred..	4½	4½	4½
4	Camden Fire ..	35	34	35
218	CAM Co vtc....	2⅜	2	2¼
14	Do preferred.	15⅜	15	15⅛
49	Can Marc Wire	8⅝	8	8⅝
14	Capital Rts	6⅛	5⅜	6⅛
1	Capitol Admn A	62⅞	62⅞	62⅞
1	Carib Syn new..	3½	3½	3½
1	Carnation Milk.	45	45	45
1	Caterpil Tract..	80⅝	80⅝	80⅝
3	Celans ptc 1s pf	87	86¼	86¼
13	Cent Pub Ser A	53¾	53½	53¾
66	Cen States Elec	81	79¼	80
1	Cen St El cvtpf	401	401	401
1	Do pf war....	86	86	86
46	Do pf ex-war	9¼	8⅝	8⅝
5	Do cvt pfd....	201¼	200¼	200¼
6	Centrifugal Pipe	9¼	8⅜	8⅜
2	Checker Cab ...	68¼	67⅝	67⅝
*10	Childs pfd	105⅜	105⅜	105⅜
250	Cities Service ..	49¼	49	49¼
1	Do pref	94½	94⅛	94⅛
2	Do B pref......	9	9	9
1	Cit Serv Pw6%pf	92	92	92
2	Clark Equip ...	63½	63	63
1	Cleveland Tract	29	29	29
1	Cohn&Rosenberg	39½	39½	39½
4	Colgate Palmol.	71	70	71
4	Colon Oil	8½	8¼	8¼
1	Colt P Firearms	32¼	32¼	32¼
4	Columbia Pict..	31⅛	30⅞	31⅛
*20	Comwlth Edison	384½	384½	384½
321	Comwlth & Sou.	25½	24⅞	24⅞
135	Do war	10	9¾	9⅞
2	Comwlth Util B	48⅝	48⅝	48⅝
24	Cons Aircraft ..	35¼	34¾	35¼
4	Cons Cop Min..	10⅝	10¼	10⅝
1881	Cons GasNY rts	10¼	9⅝	9⅞
1	Cons G&El Balt.	139	139	139
4	Cons G&Util A.	32	32	32
25	Cons Instrument	26⅛	25⅝	26
1	Cons Ldry Corp	15⅝	15¼	15⅝
1	Cons Ret Strs...	28⅞	28⅞	28⅞
4	Coty Inc rts....	1	1	1
14	Cont Oil vtc Me	21½	20½	21
4	Cord Co Rp....	29	29	29
1	Corr & Reyn pf	100⅛	100⅛	100⅛
10	Cortez Silver....	[illegible]	[illegible]	[illegible]
2	Cosden Oil.......	92¼	92¼	92¼
8	Creole Syndic...	9⅝	9⅝	9⅝
1	Cresson Gold...	⅝	⅝	⅝
*25	Crock & Wheel.	489½	480	480
5	Crosse & Blk pf	48	47⅝	47⅝
3	Crown Central.	1⅞	1⅞	1⅞
4	Cuneo Press pf	91	90⅝	91
5	Curtis A'por ctf	11½	11¼	11⅝
11	Curtiss Flying..	23	22⅝	23
1	Curtiss R Air pf	28	28	28
421	Curtiss Wright..	30	29⅛	29⅞
88	Do A..........	37½	36½	37½
38	Do war.........	11¾	10½	10⅞
4	Darby Pet.......	12½	12⅛	12⅛
4	Davega Inc.....	36⅝	36	36⅝
4	Daven Hosiery.	28⅜	28⅛	28⅜
72	Dayton A'plane.	36½	35⅜	36½
1	Deere & Co.....	580	575½	579
74	De For Radio..	18⅛	17	17⅜
2	Derby Oil.......	8⅝	8⅛	8⅛
15	Detroit A'craft.	17	15⅞	16½
34	Dix G & Ut....	27⅞	25¼	26
2	Do rts.........	4	4	4
2	Doehler D Cast	38⅜	38½	38⅜
14	Donner Steel...	43	41	42
12	Dresser Mfg....	40	40	40
25	Dubil Conden...	10⅞	10⅜	10⅞
2	Duke Power....	289⅞	281½	286
4	Durant Mot.....	9½	9¼	9½
1	Duz Inc ctfs...	1	1	1
2	East G & F.....	37⅞	36	37⅞
348	East Kod rts...	4⅞	4½	4⅞
24	East St Pow B.	72½	71⅛	71⅛
1	East Util A.....	28	28	28
35	Eisler Elec....	28½	27⅝	28¼
685	El Bond & Sh..	168⅛	165⅛	165¼
85	Elec Invest ...	287¼	280¼	280¼
1	Elec P&Lt opt w	52½	52½	52½
1	Do 2d pfd	100	100	100
34	Elec Pow Assoc	63¼	62¾	62⅞
14	Do A	59⅝	59½	59½
22	Elec Sharehold..	58	56	56
12	Do pfd	145	143⅝	143⅝
15	Empire Pow ...	54⅞	54¼	54¼
3	Empire Steel ...	28¾	28⅝	28¾
1	Eng Gold Mines	2⅞	2⅞	2⅞
14	Evans Wallo Ld	18⅞	17⅝	18
1	Fageol Motor ..	4⅛	4⅛	4⅛
10	Falcon Ld Mnl..	¼	¼	¼
1	Fandango Ltd..	2¼	2¼	2¼
4	Fed Water A...	51⅝	51¼	51¼
2	Ferro Enamel ..	65	65	65
35	Fiat Corp	27	27	27
1	Do deb rts	7⅛	7⅛	7⅛
1	Financ Invest ..	27⅞	27⅞	27⅞
1	Fire Assoc Phila	45½	45½	45½
1	First Nat Cop..	⅝	⅝	⅝
33	Fokker Aircraft.	46⅞	45⅛	45½
17	Foltis Fischer ..	29⅞	27	29
4	Ford Mot Can A	43⅜	42⅜	43
18	Ford Motor Ltd	19¼	18⅝	18⅝
1	Foremost Dy pfd	20⅝	20⅝	20⅝
52	Forhan Co A....	26½	26⅛	26¼
1	Foundation For..	11⅝	11¼	11¼
13	Fox Theater A..	28⅝	27⅜	27⅜
4	French Line....	45	44½	44½
168	Freshman Chas	11	10	10⅝
4	Garlock Pack...	33	32½	32½
4	Gen Bak new..	6⅞	6⅝	6⅞
4	Do pref	68	68	68
1	Gen Cab War..	29	29	29
4	Gen El Eng rts	14⅝	14¼	14¼
2	Gen Emp	34	34	34
1	Gen Ind Alc....	32½	32½	32½
11	Gen Ldy Mchn	22	21½	21½
14	Gen Prt Ind ...	57	55	55
45	Gen Rlty & Util	34⅜	33½	33½
15	Do pref	110	108⅝	109½
20	Gen Thea ctf..	33⅜	33	33
1	†Gerrard Co ...	33	33	33
1	Glean Cmb Hrv	145⅝	145⅝	145⅝
15	Globe Undwrt...	25⅝	25¼	25¼
81	Gold Cent Min.	8	7⅜	8
1	Golden Coin....	⅝	⅝	⅝
18	Goldfield Cons..	⅞	[illegible]	[illegible]
194	Gold Sach Tr..	113¼	111	112⅜
68	Gold Sl Elec...	21½	21	21
2	Grd Rap Varn	18⅛	18⅛	18⅛
*10	Gt A & P new	399⅝	399⅝	399⅝
1	Grigsby Grun..	240	240	240
68	Grigs Grunow n	63⅛	61⅞	61½
18	Ground Grip ..	38⅝	38⅛	38⅛
118	Gulf Oil Crp Pa	209	203⅞	206
8	Graymur Corp...	57	56	56
*25	*Grief Bros pfd.	94	94	94
1	Guard Invest ..	12¼	12¼	12¼
4	Hall Prt new...	28½	28¼	28¼
3	Hap Cdy Inc ...	2⅞	2⅞	2⅞
9	Hare Wirel Eng	16⅜	16⅜	16⅜
4	Hartman Tob...	24½	22	24½
3	Haygart Crp ..	68	68	68
4	Hecla Min	17⅞	17⅝	17⅞
69	Hir Walk G&W	19⅝	17⅞	19
1	Holt & Co.......	23	23	23
1	Homaokla Oil ..	3⅞	3⅞	3⅞
8	Huud Rubber ..	37	36⅝	37
18	Houst Gulf Gas.	20¼	20	20
82	Hud Bay M & S	18⅛	18⅝	18⅞
98	Humble O & R..	128	122¼	126½
18	Hygrade Food ..	38⅝	38½	38½
1	Illinois P L.....	307	307	307
48	Imp Oil Can nw	33⅞	32½	33½
3	Imp Tob Canada	10	10	10
9	Indiana P L....	30⅜	30⅛	30¼
18	Ins Co Nor Am..	75	73⅝	75
18	Insurance Sec...	30½	30¼	30¼
19	Insur Shares	23¼	23	23
19	Insull Ut	108	105¼	108
18	Int Eq	21⅝	21⅜	21¼
16	Do ctfs	65½	65½	65½
4	Inter Cig	144	136	136
4	Intercon Pet ...	1¼	1¾	1¾
28	Internat Pet ...	27¾	27	27
8	Inter Prod	7½	7⅛	7⅛
1	Inter Project nw	32⅜	32⅜	32⅜
38	Int Superpower.	87	85⅞	86⅛
25	*Inter Text Bk	20½	20½	20½
48	Inter Util B.....	18⅛	17⅞	18⅛
1	Do war	5¼	5¼	5¼
18	Irving Air Chute	29⅛	28⅞	29
9	Ital Superpower	18⅞	17⅞	18⅞
8	Jonas Naumbrg	8⅛	8⅛	8⅛
4	Keystone Airc..	46	45	46
8	Kolster Brandes	4½	4⅜	4½
11	Lake Superior..	24	24	24
1	Lakey F & M..	23	23	23
1	Lane Bryant ..	78	78	78
1	Lazarus Co....	34	34	34
9	Leh C & N....	171⅞	171	171⅞
8	Leonard Oil	4⅛	4⅛	4⅛
4	Lily Cup	22⅞	22⅝	22⅝
12	Lone Star	42⅞	42½	42⅞
2	Long Is Light n	86⅛	86⅛	86⅛
8	Lor'd rts	1⅝	1⅝	1⅝
1	Louisina L & E	9¼	9¼	9¼
4	MacMarr Sts ..	43	42⅞	42⅞
38	Magdalena Syn.	½	[illegible]	½
29	Marc Int Mar..	15½	14⅞	14⅞
2	Marion Stm Sh	30⅛	30⅛	30⅛
4	Mason Val Mins	1⅝	1⅝	1⅝
68	Mavis Bottling..	3	2½	2⅞
1	May Hosy pfd..	31	31	31
8	Mayflower Asso.	86½	85⅝	85⅝
9	McCord Rad B.	56¼	55	55¼
8	Mem Nat Gas..	18⅝	18¼	18¼
6	Mesabi Iron	2½	2½	2½
18	Metal Min	20¼	20	20
1	Metro Ch Stores	77	77	77
10	Mid West Util..	448⅜	437	448⅜
198	Do new	41⅞	40	41⅞
38	Do rts	51½	48½	51
1	Midld Roy cvtpf	30	30	30
9	Midland Steel ..	115	112	114¼
9	Milgrim Bros ..	14⅜	14	14⅜
2	Min Co Canada.	4⅜	4¼	4¼
2	Minn Honey Rg	104⅜	104⅜	104⅜
*25	Moh Hud 1st pf	102⅞	102⅞	102⅞
19	Montecatini rts.	2⅝	2⅛	2⅝
1	Moody's Inv pf.	47	47	47
1	Moore Drp FrgA	67	67	67
4	Moutain Prod ..	12⅞	12	12
8	Murray Rts ...	17¼	16⅝	16⅝
2	National Avia ..	62½	62½	62½
1	Nat Contain pf	32⅞	32⅞	32⅞
2	Nat Elec Pow A	47	45¼	47
18	Nat Amer	22½	22	22
2	Nat Candy	29⅞	29⅞	29⅞
8	Nat Family Stor	31¼	31	31¼
4	Nat Investor pf	73	67	73
1	Nat Food Prd B	9	9	9
8	Natl Fuel & Gas	38½	38⅛	38⅛
7	National Investr	224	218	220
2	Nat Pub Serv A	31	31	31
2	Do B	36½	36⅜	36½
2	National Screen	26⅛	26½	26⅛
1	Nat Sugar Ref n	40⅝	40⅝	40⅝
1	Nat Thea Suply	24¼	24¼	24¼
1	Nat Trade Jour	14	14	14
2	Nat Trans	22½	22⅛	22½
1	Nehi Corp	25⅞	25⅞	25⅞
2	Nelson Corp ...	27	26⅞	27
2	Nevada Cal Elec	89⅛	87½	89⅛
3	New Jer Zinc n	84⅜	84	84⅛
6	New Mex&Ariz	6⅛	6⅛	6⅛
23	N Y Auction A	22⅞	22	22⅞
4	New York Inves	39¼	39	39¼
8	Newport N	46⅛	46	46
223	Niag Hud Pow.	26⅞	26⅝	26⅞
77	Do A	9¼	8⅞	9
2	Niag Shares....	71⅞	71	71⅞
5	Niles B Pond..	52⅛	51⅞	51⅞
2	Noma Elec......	23⅜	22⅝	22⅝
6	Noranda Mines.	64⅜	64⅛	64⅛
3	Nor Am Aviat.	15⅝	15	15
9	Nor A U S 1stpf	96	96	96
4	Nor St Pow A..	220	218½	219
4	Novadel Agene.	26⅞	26⅜	26⅞
85	Ohio Cop.......	1⅞	1⅝	1⅝
14	Ohio Oil.........	74	73	74
4	Oil Stocks A....	15¼	15⅛	15⅛
2	Outboard A.....	19⅞	19½	19½
8	Do B..........	14⅜	14¼	14¼
1	Pac G&E 1st pf	26	26	26
6	Pac West Oil..	16	15⅝	16
1	Packard Elec...	32⅜	32⅜	32⅜
2	Pandem Oil....	1¼	1¼	1¼
1	Pan Oil Ven...	5⅝	5⅝	5⅝
31	Paramnt Cab...	25⅞	25½	25⅜
2	Parmlee Trans..	21⅝	21⅝	21⅝
2	Penney Co.....	112¾	112¾	112¾
2	Do A pref.....	97	97	97
1	Penn G&El A..	22⅞	22⅞	22⅞
2	Penn M Fuel...	33⅞	33⅞	33⅞
2	Penn Ohio Ed.	96½	96⅛	96½
83	Pennroad Corp.	26⅞	26⅜	26½
6	Penn W & Pow	115	114	115
4	Polymet Mfg Co	79⅞	79⅛	79⅛
1	Portl El Pow...	57⅝	57⅝	57⅝
3	Peop Lt Pow A	53	53	53
32	Petrol Co......	28⅜	28⅛	28⅛
3	Phillip Morris..	1½	1¼	1½
2	Philippe L A..	25	25	25
6	Pick Barth pf.	15⅝	15⅝	15⅝
7	Pierce Gov	27⅞	27⅞	27⅞
7	Pilot Radio.....	28	27⅞	27⅞
3	Pitney Bow n.	26⅝	26⅛	26⅛
1	Plymouth Oil...	23⅜	23⅜	23⅜
1	Prop Silk Hos..	26	26	26
116	Prudential Inv.	36	34½	34½
1	R'bow L Prd B	13½	13½	13½
8	Raybest Manh..	56⅞	56	56
1	Reliance Bron	22½	22½	22½
12	Reliance Manag	52¼	50⅛	51
1	Rep Mtr Trk ctf	1½	1½	1½
2	Reynolds eMtal	44⅞	44⅜	44⅜
4	Do pref	73⅞	73⅛	73⅞
16	Roan Ant Cop..	44⅜	43⅛	44⅜
1	Rockland L & P	35	35	35
6	Roosevelt Field.	11	10½	11
2	†Root Ref pf...	25⅜	25⅜	25⅜
4	Ruberoid Co ...	75	74½	75
8	St Regis Paper.	184⅜	180¼	180¼
*50	Do pref	102½	102¼	102½
1	Salt Creek Prod	14½	14½	14½
1	Schlet & Zander	16	16	16
4	Schulte United..	10⅛	9⅛	9½
1	Sec Gen Am Inv	26⅝	26⅝	26⅝
1	Do pref	110	110	110
14	Segal Lck&Hdw	13	12⅝	13
37	Selected Indust.	23⅞	23⅜	23⅞
37	Do 1st paid....	100	100	100
22	Sentry Saf Cont	20⅞	20	20
4	Shattuck Denn..	15⅛	15⅛	15⅛
9	Shattuck (F G).	61	60¼	61
2	Sheaffen Pen ..	54⅞	53⅛	53½
1	Seiberling Rub..	31	31	31
270	Shenandoah	39⅜	38	38⅛
536	Do cvt pfd....	63	61⅛	62⅛
1	Sierra Pac Elec.	66⅞	66⅞	66⅞
9	Sikorsky Aviat.	51⅞	50	51⅛
11	SilicaGelCor vtc	31	30¼	30½
100	Simm Brd cv pf	48	48	48
25	Sisto F'c'l	56½	55⅜	55⅜
*30	Smith A O......	245½	245	245½
5	Sonatron Tube..	34⅞	34⅞	34⅞
4	South Penn Oil	52⅞	52¼	52⅞
1	Southwest Dries	14	14	14
72	Southwest G Ut	15⅞	14⅞	15⅜
11	Span & Gen Cp	3⅛	3	3⅛
655	Standard Brnds	39	38⅛	38⅛
2	Standard Dredg	37	37	37
2	Stand Invest...	41⅞	41⅝	41⅝
423	St Oil Ind......	58	56⅝	57
4	Stand Oil Kan.	23½	23	23
10	Stand Oil Ken.	38⅜	37¼	37⅝
1	Stand Oil Neb..	49⅝	49⅝	49⅝
10	*Stand Oil O pf	115	115	115
2	Stand P & Lt..	113⅜	113⅜	113⅜
51	St St Propeller	53⅜	50⅛	52⅝
9	Starrett Corp...	33	32¼	32¼
3	Stein Co	33	33	33
2	Stein Cosmetics	21⅞	21⅞	21⅞
1	Sterchi Bros ...	31½	31½	31½
9	Southern Corp..	17⅞	17	17⅞
1	Sullivan Mach..	55	55	55
20	*Southwest P pf	106¼	106¼	106¼
2	Strauss R Store	30	30	30
2	Stroock & Co...	38¼	38	38
8	Stutz M Car Am	14⅛	13¾	14⅛
5	Sunray Oil......	12	12	12
4	Swift & Co.....	131⅝	131½	131⅝
4	Swift Int........	32¾	32	32¾
1	Syracus W M B	20½	20½	20½
5	Tampa Elec.....	82	83	82
12	Teck Hugh Gol	7	6¼	7
4	Thermoid Co...	31¾	31	31¾
1	Third N Invest	60⅛	60⅛	60⅛
1	Thomp Star pf.	53½	53½	53½
1	Tishman Realty	63⅛	63⅛	63⅛
1	Toddy Corp B..	10	10	10
9	Transam Corp.	146⅞	145⅝	145⅝
4	Trans Air Tran	24⅞	24½	24⅞
2	Do ctfs.......	23⅜	23⅜	23⅜
4	Tran L D Pict.	9⅝	9½	9½
131	Tri Cont Corp.	51⅝	50⅛	50⅛
3	Do pref....	114	113	113
69	Tri Con Al ctf.	103	102½	102½
2	Tri Util.........	53⅜	53½	53½
1	Trunz P Stores.	35¼	35¼	35¼
*90	Tub A Sll B ctf	380	350	375
2	Tung Sol Lamp.	48¼	44	48¼
1	Tung Sol new...	48	48	48
3	Ulen & Co......	34	34	34
15	Un Am Invest.	83¾	79⅛	81½
1	Union N G Can.	42⅞	42⅞	42⅞
2	Union Tobacco..	5⅝	5⅝	5⅝
2	Unit Carb ptc pf	35⅛	35⅛	35⅛
3	Unit Car Fast..	31⅜	31⅜	31⅜
15	Unit Corp war..	41⅞	40⅜	40⅜
2	Unit Dry Dock..	15⅜	15⅜	15⅜
10	Unit East Min...	½	½	½
25	Unit Gas	29¼	28⅛	28¾
22	Unit Gas Imp...	290⅜	288⅛	290
130	Do rts	3⅞	3⅝	3⅝
6	Unit Molasses ..	40⅛	39⅝	40
350	Unit Pow&Lt A	56	53½	54
20	Do conv pfd...	118	115	117
2	Un Piece D W..	44½	44¼	44¼
1	U S Asbestos....	60½	60½	60½
3	U S Finish new	56	55⅜	56
4	U S Foil B......	65½	65	65
4	U S Gypsum....	77	76½	76½
4	U S Int V pfd...	95¼	95	95¼
24	U S Lines pfd...	19	18½	18½
1	U S Radiator ctf	50	50	50
4	U S Rub reclaim	23¼	22	22
4	Unit Stores A...	42¾	41⅞	42¾
3	Do pfd	76½	75⅞	76½
9	Unit Verde Ext.	18⅝	18	18
33	Unit W P	29⅜	28½	28½
2	Unit Zinc	⅝	⅝	⅝
30	Unity Gold Min.	1⅞	1½	1½
47	Util Equities	38⅛	36⅝	37
55	Util Power	33⅜	32⅝	32⅝
1	Util P&Lt B ctf	81⅝	81⅝	81⅝
223	Util & Indust...	48⅞	44	47¾
73	Do pfd	49	44⅛	48½
123	Vacuum Oil	123¼	120	122¼
4	Veeder Root ...	48⅛	48⅛	48⅛
2	Venezuelan Pet.	3⅜	3⅜	3⅜
1	Vogt Mfg Co ...	34⅝	34⅝	34⅝
1	Walt & oBnd B	15⅞	15⅞	15⅞
1	Walgreen war..	68⅝	68⅝	68⅝
2	Walker Mines ..	5¾	5⅝	5⅝
3	Wendn Cop Min	1⅛	1	1
14	†W Auto Sup A	76	71	71
2	White Star Ref	66½	66⅜	666½
1	Williams R C ..	26½	26½	26½
1	Wilson Jones ..	60	60	60
1	Wit-low Caft pf	39	39	39
2	Worth Inc	8⅜	8¼	8¼
5	Yukon Gold	[illegible]	¾	[illegible]
5	Zonite Prod	32½	32	32

DOMESTIC BONDS.

Sales.		High.	Low.	2:45.
1	Alab Pow 5s '56...	100	100	100
3	Do 4½s '67......	93½	93½	93½
1	All Pack 8s '39....	51	51	51
8	Alum Corp 5s '52.	100	100	100
5	Am Com Pow 6s '49	121	120	120
8	Am G&E 5s '28..	92¼	92¼	92¼
2	Am Pw&Lt 6s 2016	104⅞	104½	104½
1	Am Seat 6s '36...	85¾	85¾	85¾
2	Am Solv 6½s'36ww	93½	93	93
4	Do 6½s '36......	120¼	120¼	120¼
1	Appal Pow 5s '56..	95⅞	95⅞	95⅞
11	Asso G & E 5½s'77	127	127	127
56	Asso Tel Util5½s'44	136⅞	139	136⅞
5	Atlas Plywd 5½s'43	87	87	87
5	Bell Tel Can 5sA'55	100⅜	100⅜	100⅜
2	Do 5s B '55......	100⅜	100	100⅜
2	Boston & Me 6s '33	100⅛	100	100⅛
6	Can Pac 5s '44....	99½	99½	99½
3	Capitol Adm 5s '53.	114⅞	114⅞	114⅞
4	Cent St P&L5½s'53	90½	89⅝	89⅝
5	Chic Ry ctfs 5s '27	77¼	77⅛	77⅛
1	Cig Strs Inc 5½s'49	89	89	89
2	Cin St Car 5½s'52A	93	92⅛	92⅛
1	Cities Ser 5s '66..	86	86	86
6	Cit Ser Gas 5½s'42	87½	87	87
3	Cit Ser G Pipe 6s'43	92¾	92¾	92¾

Associated Gas Net For Year Increases

NEW YORK, Aug. 20.—Associated Gas and Electric System reports for 12 months ended June 30, as follows:

	1929.	1928.
Gross	$61,560,693	$41,368,723
Net after taxes....	28,196,556	18,267,065
Surplus after charges	9,038,418	6,147,182

Gross includes other income. Surplus after charges is after preferred dividends of underlying companies, interest, depreciation, etc.

Urges Railroads To Run Bus Systems

CHARLOTTESVILLE, Va., Aug. 20.—Unless the railroads take over and operate the motor vehicle as a public carrier, independent motor bus systems will damage the railroads and waterways, Henry G. Shirley, state highway commissioner of Virginia, told the Institute of Public Affairs at the University of Virginia. Railroads have been "reluctant and backward" in appreciating the possibility of co-ordinating the motor bus with their systems, he said.

Regions which fail to provide adequate landing field facilities for air transportation will find themselves deprived of advantages for attracting industry, J. Gordon Bohannon, president of the Virginia State Chamber of Commerce, said. He asserted air mail will supplant the slower rail service, while air express will become universal and passenger travel by air will become as commonplace as rail travel is now.

LOCAL CURB

SALES.

	Shares.		Price.
Arkansas Gas "A"...........	990	at	17
Do.	50	at	17⅛
Do.	40	at	17⅛
Copperweld Steel	60	at	65
Molybdenum Corp. of Am....	400	at	5

(Furnished by Moore, Leonard & Lynch.)

Security—	Bid.	Ask.
*Ally., B'vue & P'ville 5s '35	88	91
Am. Fruit Growers 7s '29-'31	99	100½
Do. 7s '32-'40..............	99½	101
Broadway Mtrs. Bldg. 6s '48.	98½	100
Cent. Ohio Steel Pdts. 6s '43.	98	99
Citizens Water 5½s '51......	95	98
Do. 5s '51................	91	93
Connecticut Coke 5s '48......	94	96
Crescent I. W. & C. 6½s '38	101	103
Dilworth, Porter & Co. 6s '39	98	99
Doubleday-Hill Elec 6½s '41	100	100½
Frick (H. C.) Coke 5s '30-'32	99	....
Do. 5s '33-'44............	100	....
Fry (H. C.) Glass 6s '32....	....	92
Frick-Reid Supply 6s '43.....	98	100
Grant Building 7s '47........	92	....
Hanna (M. A.) 6s '34........	96½	98
Jones & Laughlin Steel 5s '39	104	104½
Kaufmann D. S. sec. 5½s '36	92	95
Loews Thea. & Real. 6s '47..	96	98
Mackintosh-Hemphill 6s '49..	89	92
McClintic-M'shall 5½s '32-'37	100	101½
McKinney Mfg. 6s '43......	100	101
Mt. W'hington St Ry 5s '33	91	93
Nat. Union mtge. 6s '31-'46.	96	98
Nat. Fireproofing 5½s '47....	90	93
Ohio Valley Clay 6½s '41....	99	101½
Oklahoma Nat. Gas 6s '46 A	94½	96½
Do. 5s '48 B..............	84	86
Penn-Federal Corp. 6s '46...	97½	99½
Penna. State Water 5½s '52.	95	98
Pgh. Crucible Steel 6s '30-'32	99	....
Do. 5s '33-'45..............	99½	101
Pgh. Hotels 1st 5½s '48....	91	93
Pgh. Parking Garages 6s '45	99	101
*Pgh. Railways gen. 5s '53..	84	88
Pittsburgh Steel 6s '48.......	101¼	102¼
Pgh. Steel Foundry 6s '50...	102	102¾
Pgh. Valve, F. & C. 6s '42..	....	96
Pgh.-Westm'land Coal 5s '47.	81	85
Porter (H. K.) 6s '46.......	95	98
Rail & River Coal 5s '38....	90	....
South Pgh. Water 5s '55....	97½	99½
Do. 5s '60................	95	97
Southern Traction 5s '50....	43	46
Spang, Chalfant & Co. 5s '48	93	95
Standard Plate Glass 6s '30.	82	....
Stand. Textile Pdts. 6½s '42	94	96
Stanley-Rowland-Clark 6s '46	93	96
Steubenville Pottery 6½s '40.	100	101½
St. Clair Furnace 5s '29-'31..	99	....
Do. 5s '32-'39..............	99½	....
Superior Steel 6s '38........	94	96
Ward Baking 6s '37.........	103½	104½
Wheeling Traction 5s '31....	91½	93
Witherow Steel 6s '52.......	99	101
Yellow Cab (Pgh.) eq. 6s '29	100	....
Yough. & Ohio Coal 6s '33..	96½	99

*Guaranteed by the Philadelphia Co. by endorsement.

Higher July Income For B. M. T. System

NEW YORK, Aug. 20.—Brooklyn Manhattan System July net income was $607,513 after taxes and charges, including Brooklyn and Queens Transit Corporation. Figures include $99,400 accuring to minority interests in B. M. T. Corporation, making balance of $508,113 for B. M. which compares with $507,475 for the system as it existed in July, 1928, excluding earnings of Brooklyn Citizens Railway Company.

Brillo July Sales Show Big Increase

NEW YORK, Aug. 20.—Brillo Manufacturing Company, Inc., reports July sales $165,877 versus $137,516 for July, 1928, increase 20.6 per cent. For seven months ended July 31, sales totaled $1,231,435 versus $1,079,470, up 14 per cent over 1928 period.

NEW OFFERINGS

Solvay American Investment Corporation, $25,000,000 5½ per cent cumulative preferred stock, par value $100. Offered by Lee, Higginson & Co., White, Weld & Co., and others.

The Associated Telephone Company, 34,500 units, each unit consisting of three shares $1.50 cumulative preferred stock of the Associated Telephone Company, and one share no-par common stock of the Associated Telephone Utilities Company. Priced on application. Offered by Paine, Webber & Co., Bonbright & Co., and Mitchum, Tully & Co.

Blue Ridge Corporation 1,000,000 shares optional 6 per cent convertible preference stock, series of 1929, par value $50, and 1,000,000 shares no-par common stock. Preference stock priced at $51.50 a share and accrued (cash) dividend; common stock, $20 a share, offered by Goldman, Sachs Comany.

Eastern Aircraft Corporation, 70,000 shares common stock at $12.50 a share, offered by Charles S. Rodd & Co.

COTTON MARKET

NEW YORK, Aug. 20.—The cotton market opened firm today at an advance of 11 to 24 points on the continuation of yesterday's buying movement, which was evidently stimulated by reports of continued dry warm weather in the Southwest and the firmness of Liverpool. Active months soon showed net gains of 25 to 31 points with December contracts selling up to 19.17c and March to 19.38c.

The demand was supplied by realizing, while there also seemed to be some local and southern selling at these figures, and the market eased off a few points by the end of the first half hour. Trading was active at the start, but tapered off somewhat after the first rush of buying orders had been executed. Liverpool cables reported general buying and covering on unfavorable crop reports.

Early realizing sales were absorbed on comparatively moderate reaction, and the advance extended to 19.22 for December and 19.46 for March contracts. This made a movement of approximately a cent a pound from the low level of last Thursday, and the higher prices seemed to be bringing in some southern selling, while the demand tapered off somewhat late in the morning.

Trading was quieter at midday, with prices showing reactions of 1 to 12 points from the best.

Four New Plants For Liberty Dairy

Acquisition by Liberty Dairy Products of four similar concerns in Pittsburgh and nearby districts, has been practically concluded. These acquisitions are expected to increase sales of Liberty Dairy from about $5,000,000 to approximately $10,000,000.

Bethlehem Awarded Reading Car Order

The Reading Railroad has awarded a contract to the Bethlehem Steel Company for construction of 200 70-ton gondola cars with drop end, 61 feet long inside measurement.

DETROIT STEEL ADDS UNIT

DETROIT, Aug. 20.—Detroit Steel Products Company has announced construction has started on a $1,000,000 plant here to be devoted exclusively to the manufacturing of automobile springs. The new unit will be 640 feet long and 200 feet wide with floor area of 125,000 square feet.

This expansion has been necessitate by the rapid growth of the steel sash business of the company which has taxed its plant's capacity to the limit. With the moving of the automobile spring division to the new plant, the present plant will be given over entirely to the steel sash manufacture.

Recently office windows and airplane hangar doors were added to the company's line. Rapid expansion is expected in airplane hangar door division with a national sales organizaton in the field bidding strongly for airplane hangar work throughout the country. Already 50 installations of hangar doors have been made.

California Crude Oil Stocks Higher

LOS ANGELES, Aug. 20.—California crude oil stocks increased 3,890,740 barrels in July to 169,161,139 barrels, according to the American Petroleum Institute. The month's production totaled 26,796,627 barrels.

Crude Oil Output At New High Mark

TULSA, Okla., Aug. 20.—Daily average crude oil production in the week ended August 17 increased 26,515 barrels to 2,960,296 barrels. A new high record, according to Oil and Gas Journal.

BANK CLEARINGS

Pittsburgh.

Exchanges today	$27,440,838.96
Balances today	11,587,127.91
Exchanges week ago......	32,390,277.43
Balances week ago......	11,864,591.35
Exchanges year ago.....	26,553,786.73
Balances year ago.......	11,030,290.54

New York.

Exchanges	$1,772,000,000
Balances	193,000,000
Credit balance	170,000,000

United States Treasury.

Receipts August 17......	$ 10,125,277.86
Expenditures	4,423,807.85
Balance	108,112,013.02

We take pleasure in announcing that

Mr. Charles A. Kline

Formerly Superintendent of the Pittsburgh Parking Garages, Inc.,

Has this day been made manager of their Pittsburgh Office.

HAZLETT & COMPANY

MEMBERS

Pittsburgh Stock Exchange
Wheeling Stock Exchange

Commonwealth Bldg. Pittsburgh, Pa.

August 16, 1929

Be master of your tomorrows

have an independent income!

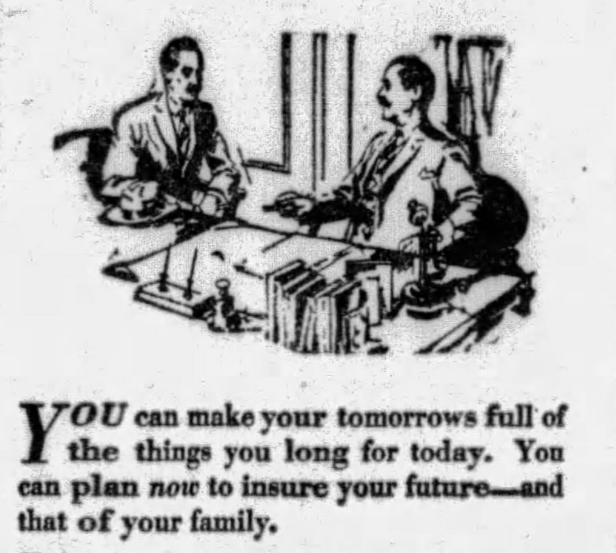

YOU can make your tomorrows full of the things you long for today. You can plan *now* to insure your future—and that of your family.

There is no mystery to financial success. It is the natural result of thrift—systematic saving and sound investing. No matter how small your income, you can free yourself from future worry.

A home, an automobile, a trip to Europe, a college education for your children—any of the things you want to have or accomplish are within your grasp—if you start to plan for them *today*.

There are thousands of people now financially independent and enjoying the real comforts of life. But—they did not let their desire to be successful stop with *thinking* about it. They acted—made their plans and—they achieved it.

You can do the same in a way that has been tried and proved.

It is through *investing the money you have put aside and a portion of your earnings in Cities Service Common stock.*

Over 172,000 investors, small and large, have found in Cities Service Common stock a definite means of accomplishing their objectives. Cities Service has been good to its stockholders—it has rewarded their confidence time and time again.

Cities Service subsidiaries supply the very things you, as well as millions of others, buy and use each day in steadily increasing volume—electricity, natural and manufactured gas, and petroleum products, including oil and gasolene.

The soundness and diversity of this business is a constant protection to your investment. Profits and dividends do not depend on conditions in any one industry—your income is not dependent upon the sale of any one product. That is why Cities Service Common stock, on which dividends are being paid monthly, yields its holders a substantial income—over 6½% annually at the current market price.

Since January 1, 1929, over 70,000 new names have been added to the list of Cities Service Common stockholders. They have confidence in Cities Service to make their tomorrows come true. You can start right now to realize your real objectives in life—simply by mailing the coupon below which will bring you an interesting free booklet telling you more about this sound investment.

HENRY L. DOHERTY & CO.

Fiscal Agents for Cities Service Company

60 Wall Street New York

Branches in Principal Cities

EASY TO BUY! Cities Service Common stock may be purchased on the Doherty Partial Payment Plan—$7.50 per share down and the balance in from 4 to 10 monthly payments.

HENRY L. DOHERTY & CO.,
801 Union National Bank Bldg., Pittsburgh, Pa.

Please send me without obligation a copy of your booklet describing the investment possibilities of Cities Service Common stock.

Name.................................
Address.................................
City.................................

A-28

EVENING SUN-TELEGRAPH MARKETS

WORLD ACCORD AIDS FINANCIAL STABILITY

Co-Operation Among Central Banks of Nation Leads To International Confidence

By MERRYLE S. RUKEYSER.

NEW YORK, Aug. 20.—International friendship and mutual good will are outstanding factors in contributing to the current financial stability.

A wholly novel factor in international affairs is the new rapprochement among the central banks of the world. The late Benjamin Strong, as governor of the Federal Reserve Bank of New York, was the leading personality in giving expression to the new policy. The recent secret visit to this country of Sir Montagu Norman, governor of the bank of England, was a typical incident in the quiet working out of the new policy. He exchanged confidences with American financiers.

READY TO AID BRITAIN

The Federal Reserve, desirous of co-operating with the Bank of England, stands prepared to buy sterling bills on London in the open market. This is a more natural method of supporting British efforts to remain firmly on the gold standard than the flotation of a formal credit. Such purchases of balances in London technically give the Reserve Bank a credit on the books of the Bank of England. Such maneuvers are offsets to speculative tendencies which make New York act as a magnet in drawing gold from London.

Another instance of the new co-operation is the attitude of the Bank of France toward the Bank of England, as a speaker pointed out at the Williamstown conference the other day, the Bank of France could precipitate a crisis in London by drawing out its gold deposits. Incidentally the Bank of France also has enormous balances in New York, which would cause a disturbance if readily withdrawn. Thus far the Bank of France has shown a disposition to act with due regard to what makes for international financial stability.

PUBLIC LEFT IN DARK

Unfortunately, these adjustments among the Central banks are made secretly, and the public is left in the dark as to the real meaning of subtle and important operations. The uninformed accuse New York of upsetting the world financial equilibrium by luring free balances to this center to take advantage of high interest rates on brokers' loans. Abnormally high rates here, it is true, have had something of that effect, but no one has deliberately planned such an operation. It has been the consequence of natural causes and the by-product of speculation and Federal Reserve policy. In so far as deliberate human planning plays a part in our financial relations with other countries, Americans have sought to be solicitous of foreign interests. This is true to such an extent that isolationists in Congress have criticized the Federal Reserve authorities for undue interest in foreign consequences of their credit policies.

Capital and credit are International Clearing House co-ordination can be best accomplished informally and perhaps extralegally through the confidential meetings of the governors of the Central banks of the World.

RECOVERY OF FRANCE

The biggest upset has been in the financial position of France. Three years ago, the franc had fallen to 2 cents and there was wide-spread foreign and domestic pessimism concerning French public credit. Raymond Poincare, however, restored confidence, and capital that had flown from France became repatriated. Moreover, by deferring debt payments, France further built up its cash resources. Now it is estimated that it has a billion dollars on deposit in foreign countries, chiefly in London and New York. These deposits give France a decisive voice in world money markets, and constitute part of the background for British discontent, as articulated by Philip Snowden, over the terms of the Young plan, which, like other revisions of the reparation agreements, call for Great Britain to make the chief sacrifices.

Max Winkler, authority on foreign bonds, believes that The Hague conference will succeed, in spite of current hitches. "It appears safe to state," he feels, "that The Hague conference will succeed and that the successful conclusion will synchronize with or immediately follow Thomas W. Lamont's consent to go to The Hague and 'give the conference the benefit of his experience.'"

ACCESSORIES STIMULATED

The tendency of the automobile industry to set new high production records thus far in 1929 has enormously stimulated the parts and accessory trades. Twenty leading motor accessory manufacturers reported an increase in net income of 42 per cent for the first half of the year.

The speculative popularity of public utility holding shares will undoubtedly add to the demand in Congress for federal regulation. The proposed bill along this line, as drawn up by Senator Couzens, of Michigan, is especially mild. It provides for the creation of a new power commission, the chief functions of which would be control of power development in the public domain, with somewhat wider powers than the present Federal Power Commission. However, it would also have power to supervise rates on power passing over state lines, provided it was petitioned by two or more states or by a substantial number of consumers. But before bringing the dispute under its own jurisdiction the commission would be empowered to convene a joint board of commissioners from each of the states involved.

Although only about 10 per cent of the power consumed crosses state lines, stricter federal supervision appears to lie ahead.

Earnings of Indian Refining Improved

NEW YORK, Aug. 20.—Earnings of Indian Refining after all charges and reserves for first six months are estimated around $450,000, equal to 35 cents a share on 1,271,147 common shares. In first quarter company reported net of $127,941 after charges equal to about 10 cents a common share. Since April 1, last practically all of the two classes of preferred stock have been retired through conversion. Earnings for July showed a large increase and it is estimtaed net income for month alone was approximately $390,000.

Patino Mines Has Better Six Months

NEW YORK, Aug. 20.—Patino Mines and Enterprises reports for six months ended Juune 30, net profit of $2,799,329 after interest, depletion, depreciation and federal taxes against $2,006,624 in the first half 1928.

Stahl-Meyer Sales For July Increase

NEW YORK, Aug. 20.—Stahl-Meyer, Inc., reports July net sales $817,685 against $770,748 July, 1928, up 6.09 per cent. For seven months ended July 27, net sales were $5,445,255 against $4,857,068 for the same period of 1928, up 12.11 per cent.

Loper Fire Alarm Bought By Insull

STONINGTON, Conn., Aug. 20.—(AP.)—An announcement here today said that the Federal Electric Company, Chicago Insull firm, had purchased the Loper Fire Alarm Company, for about $250,000. The fire alarm company was established 18 years ago by A. P. Loper, who remains as consulting engineer. The plant will be moved to Chicago. The Federal company also purchased Loper's patent on a wireless fire alarm system.

Davenport Hosiery Earns $2.44 Share

NEW YORK, Aug. 20.—Net earnings of Davenport Hosiery Company for seven months ended July 31 last were $223,234, equal after preferred dividend to $2.44 a common share, according to J. H. Davenport, treasurer. This compared with $115,195 in same period last year, equal to $1 on common.

New York Pig Iron Market Holds Pace

NEW YORK, Aug. 20.—Buying of pig iron continued at a fairly good pace in the New York district last week, with total sales approximating 10,000 tons. About half the business closed was for third quarter delivery and the other half for the fourth quarter.

Making Pittsburgh's hills look easy! hardest

Studebaker President and AMOCO-GAS do some fast climbing

Brady Street Hill. 20 to 25½% grade

Waldbridge St. Hill. 20 to 25% grade. Over the top at 30 miles per hour

Going up Rialto Street Hill with twelve passengers

Filling up with AMOCO-GAS at one of the American Oil Co. Stations, Pittsburgh

HARD, harsh words have been said about Pittsburgh's hills--but in a recent test a Studebaker President using AMOCO-GAS made them look easy!

Ralph Hepburn, a veteran automobile driver, took one of the Studebaker President roadsters on a tour of the hardest hills in and near Pittsburgh. The car had already been driven 63,522 miles--30,000 miles of that distance at far better than mile a minute speed. In that famous test at the Atlantic City Speedway--as in all of Studebaker's stock car record runs--AMOCO-GAS was used.

Yet, Center Avenue, Aspinwall, with a 21% grade was topped at 30 miles per hour with two passengers. Federal Street extension proved just as easy. Starting at 10 miles an hour the carefully checked speedometer showed 35 miles per hour at the top. Rialto Street hill with its sharp 27% grade was climbed with twelve passengers hanging all over the car--a human load of well over a ton.

South Negley Avenue, Waldbridge Street, Penn Avenue in Wilkinsburg, Tokio Street, Columbo Street--all proved easy for the Studebaker and AMOCO-GAS.

A great showing--a wonderful performance for a strictly stock car--and a strictly stock gas--AMOCO-GAS--the fuel that makes the toughest hills easy!

The AMERICAN OIL COMPANY

Affiliated with Pan American Petroleum & Transport Company

General Offices: Baltimore, Md.
Pittsburgh Offices: Clark Building.

Lost and Found 2

BOSTON BULL—Brindle; 1 brown, 1 white eye; marked; children's pet. FA. 1633.

DOG—Boston Bull, white face, black eye. Va. license. $25 reward. BR. 3774-J.

LADY WHO took fur piece in Bedell's fitting room was recognized; if returned to 216 Third ave., city, between 8 a. m. and 6 p. m., no questions will be asked.

LOST—Black leather bag containing girl's wearing apparel, vicinity of Blvd of Allies or Smithfield St. Bridge. Reward. Ruth Boyer, Hazel 2190-J. 4300 Ludwick st., Squirrel Hill.

LOST—Small open faced lady's gold watch, chased back; name on cover; reward. Scheinman, 936 North Negley.

LOST—Fraternity pin in or near Penn Theater, Saturday, reward. Lehigh 4666.

LOST—Wire-haired Fox Terrier pup; reward. Phone Hazel 1556.

$25 REWARD

Lost—August 13, on Fox Chapel road, white female collie. Cedar 3260-J.

FOUND ON STREET CARS
FRIDAY, AUG. 16.
Purse, route 82.
Wallet, route 63.
Purse, route 77.
Purse, route 79.
Glasses, route West View.
SATURDAY, AUG. 17.
Beads, route 13.
Purse, route 65.
Information concerning these articles may be had by calling Pittsburgh Railways Co., Lost Department, Grant 7450. Ask for extension 148.

MENTION THE SUN-TELEGRAPH WHEN ANSWERING ADVERTISEMENTS.

Aviation

PILOTS and Mechanics wanted. Earn while learning. 908 Fulton Bldg., Pgh., Pa.

MENTION THE SUN-TELEGRAPH WHEN ANSWERING ADVERTISEMENTS.

Male Help Wanted 4

An Important Position

For a steady man who is looking toward the future; only men under 40 years of age who can furnish references considered. This is not the aluminum business. Must have car. No canvassing. Apply 5934 Broad st., E. E.

Chauffeurs

Will Consider Applications for Drivers.
Must be familiar with city streets, 28 years of age. References required. Apply
5814 Ellsworth Ave.
GREEN CAB CO.

COBY SERVICE BUREAU,
Dignified Employment Service,
209 BESSEMER BUILDING.

DEMONSTRATOR wanted. New ignition system for automobiles; see dem. daily at Diamond and East Ohio sts.

District Managers & Salesmen.

High grade salesmen with educational or specialty experience for Pittsburgh and other territory in state by a school with an enviable reputation. Only school using actual movies. Plenty leads and co-operation; highest commission. Write J 187, Sun-Telegraph. Call Atlantic 3660, Room 347.

DRAFTSMEN

With general engineering experience for steel mill in city. Write P 201, Sun-Telegraph.

EXPERIENCED florist. Frank Bayer, Chartiers ave. ext., McKees Rocks, Pa.

IRON WORKERS—First-class mechanics, thoroughly experienced in architectural and ornamental iron works. Call or write Judelson & Dryer, Moundsville, W. Va.

OVER THE TOP

First class hair cut 40c
Florence Barber Shop, 212 Smithfield st.

SALESMAN wanted. Fast selling, quick returns. Write or call 814 Bessemer Bldg.

SALESMEN

BUSINESS IS GOOD WITH GENERAL ELECTRIC REFRIGERATION
Several territories in the best parts of the city are now available for men with past sales experience. General Electric is now the recognized leader in household refrigeration. We will train you thoroughly and give you promonotial helps in the field. Our proposition is attractive from both the remunerative and advancement standpoint. For interview see Mr. Brown or Mr. McKenzie, Ochiltree Elec. Co., 505 Liberty ave.

SALESMEN with ability, men who are making $5,000 per year and up have an opportunity of making more money with us than can be made elsewhere. If you can sell and are interested in bettering your financial condition call at 1905 Law & Finance Bldg. between 10 and 1 or 2 and 4.

SALESMEN—To collect old bills, new company; can make $10 to $15 per day; pay within 24 hours. Federal Clearing Bureau, 700 Standard Life Bldg., Pgh.

SALESMEN, collection service, 50c per claim, good men average 300 to 500 claims weekly. Phone Atlantic 7556.

SENIOR ACCTS.—Permanent position with large national organiation for several Senior Accts. with at least 3 years' public exp. Pos. requires limited traveling & offers an excep. oppor. Sal. range, $2,700 to $3,000 per yr. Give age, rel. and exp. record. Box G-228 Sun-Telegraph.

TATTOOING neatly done, also removed. Prof. Sailor Jack, 8 Federal st., Pgh.

TRADE SCHOOL

Ambitious men wanted, earn $65 to $100 per week; automobile mechanics, automobile electricity, bricklaying, plastering, welding, interior decorating, fine or commercial arts, radio; instructions absolutely practical and individual. Classes every day and Tuesday and Thursday evenings; catalog free; visitors welcome.
Pgh. Auto & Trade School,
405 Penn Ave. Dept. "T" Pittsburgh, Pa.

WANTED—A man capable of making all kinds of sausages for an out-of-town meat house. Must come recommended. Give references in letter. Write L-228, Sun-Telegraph.

WANTED—Two or three first-class structural steel estimators, permanent work. Write or call Mr. L. Vincent, care Penn Bridge Company of America, Beaver Falls, Pa.

WANTED—Experienced layerout for tanks and steel plate construction. Write F. W. Gilleland, care Sistersville Tank and Boiler Works, Sistersville, W. Va.

WANTED—An experienced Frigidaire salesman. Write Box 35, Mercer, Pa., or phone 46 J, Mercer, Pa.

YOUNG men seeking employ, use CIG-MINT where being well groomed is a requirement.

MENTION THE SUN-TELEGRAPH WHEN ANSWERING ADVERTISEMENTS.

Male Help Special 5

MONEY FOR YOU AT HOME—Men and women can earn $15 to $25 a week in spare time writing showcards, no canvassing or soliciting; we instruct you and supply you with work; write today. The Menhenitt Company, Limited, 129 Dominion Building, Toronto, Canada.

Female Help Wanted 6

JOSEPH HORNE CO.

HAS A NUMBER OF OPENINGS FOR
High-grade Young Saleswomen.
EXPERIENCED IN SELLING READY-TO-WEAR.
APPLY EMPLOYMENT OFFICE, FIFTH FLOOR, WEST.

COBY SERVICE BUREAU,
Dignified Employment Service,
209 BESSEMER BLDG.

LADIES seeking employ, use CIG-MINT where being well groomed is a requirement.

COUPLE, col., man chauffeur, housework, wife cook, good wages; ref. FE 10244.

SALESLADIES wanted. Fast selling, quick returns, write or call 814 Bessemer Bldg.

WHITE GIRL FOR GENERAL HOUSEWORK. HAZEL 0144.

Male & Female 8

TEACHERS needed. Fisk Teachers Agencies, 549 Union Trust bldg. Atlantic 4593.

MENTION THE SUN-TELEGRAPH WHEN ANSWERING ADVERTISEMENTS.

Female Help Special 7

ENROLL NOW in Kenmore College of Beauty Culture and take advantage of our special low rates. 204 Fifth Ave., Pittsburgh, Pa. Atlantic 0784. Free Marcels.

MONEY FOR YOU AT HOME—Girls and women can earn $15 and $25 a week in spare time writing showcards; no canvassing or soliciting; we instruct you and supply you with work; write today. The Menhenitt Company, Limited, 64 Dominion Bldg., Toronto, Canada.

Employment Wtd., Male 10

ACCOUNTANT will install sys., audit, keep your books, $20 mo. Martin. CO 1867

BUTLER-HOUSEMAN desires to make change; exc. reference. Write V 42, Sun-Telegraph.

FIRST-CLASS chauffeur, all around; can furnish best references. Phone Hiland 5426.

MAN past middle age wants light work, small wages. Hill, 530 Pressley st.

RADIO school graduate, well versed in cont. code, desires pos. Phone WE. 1220-R.

Employm't Wtd., Female 11

BOOKKEEPER—EXPERIENCED IN ALL BRANCHES OF BOOKKEEPING; ALSO BURROUGHS MACHINE OPERATOR; A-1 REFERENCES. CALL MAYFLOWER 6570.

COL. lady wants work in bachelor apt., 3 or 4 hrs. mornings. 1010 Bedford ave.

COLORED girl wishes work by week in private family; city ref. Hiland 8966.

COLORED housekeeper or pastry cook. Phone FA. 7396.

COOK and butler for private family, colored. References. Hiland 0650-R.

DAY WORK or laundry taken home; colored lady; references. Hiland 2053-M.

DAY work or bachelor apt. work by experienced lady. Montrose 4999.

DAY'S WORK—Of any kind; experienced col. lady. Ref. Schenley 2232.

DAY WORK; neat colored girl; $3 and car fare. Ref. Mayflower 6160.

EXPERIENCED col. lady wants gen. housework or part time work. MA 6464.

EXPERIENCED colored girl wants position as maid or elev. girl. Grant 7385-J.

FAMILY WASHING neatly done; men's wash called for and delivered. Hi. 5804.

GENERAL housework; come home at nights; experienced col. woman; city reference; wages $12 and up. HI 7296-M.

GENERAL housework, experienced col. cook; weekly; ref. Grant 5068-R.

GENERAL housework, week or day; home nights; colored lady. Grant 2561.

HOUSEWORK, day or part time; reliable colored lady; references. Montrose 7185.

LAUNDRY WORK, dishwashing, light housework; col. girl. Franklin 2413-R.

LAUNDRY work done at home. First-class laundress. Grant 1977-R.

LAUNDRY or cleaning by day, reliable woman. Fairfax 7031.

LIGHT housework by young girl. Carrick 2535.

MAID in hotel, experienced, colored girl; references. Grant 1614.

PART time work, men's or small washings; called for, delivered. Grant 1856-M.

POSITION for older woman who can mend and sew, and care for young child; good home in East End more desirable than high wages. Mayflower 6562.

PRACTICAL NURSING WANTED. CARNEGIE 1751.

WIDOW, age 37, desires housekeeping in widower's home; no objection to 1 or 2 children; will go anywhere; am a Protestant. Please give this immediate attention as I am very much in need of this work. Write M-228, Sun-Telegraph.

YOUNG col. woman desires part time work in bachelor apt. Montrose 8751.

Sale, Business Opportun., 12

BARGAIN—Shepard Hotel, little mint for some one, sacrifice. Phone Grant 9678.

CONFECTIONERY store and news stand, best location in town, on car line, doing business of over $500 a week; good reason for selling, big bargain, $3,500. Write P-271, Sun-Telegraph.

CONFECTIONERY and stationery store and lunch; doing $400 and $300 in winter, near hospital, school and college; must sell, reasonable, on account of sickness. 1500 Forbes st.

CONFECTIONERY—Must sell by Wednesday; make an offer. 5103 Butler st.

Dressmaking 15

Keller Dressmaking School
Individual attention given to EACH pupil. Enroll NOW for ensuing term. 221 Wallace Bldg. Hiland 2462.

SEWING BY DAY OR WEEK. ATLANTIC 5154.

School & Instructions 16

VISIT THE SCHOOL OF INDIVIDUALITY
Instruction is based on the needs and abilities of each student. Two Major Departments—(1) School of Business—Complete bus. training. (2) College Preparatory Courses. Graduates admitted to College without examinations. New classes now being formed in day and evening school. Call, phone or write
The Pittsburgh Academy
531 Wood Street. Phone Atlantic 6756 and 6757. FULLY ACCREDITED by the Penna. State Department of Education.

90th Annual Term Begins September 3.
Duff's-Iron City College
AMERICA'S PIONEER BUSINESS COLLEGE.
Registrations now being made for courses in bookkeeping, shorthand, typing, accounting, business administration, secretarial, and finishing. 424 Duquesne Way. Atlantic 4875-4876.

SUMMER SCHOOL.
CURRY COLLEGE
Penn and Stanwix St. Atlantic 3069. Summer Classes Form Aug. 26.

PIANO ACCORDION taught in 24 lessons. Circular free. Court 3395. Guaranteed. DE FONSO STUDIO, 320 LIBERTY AVE.

THE SCHOOL of individuality. Business and academic education. Pgh. Academy, 531 Wood st., Atlantic 6756 and 6757.

GRACE MARTIN'S SCHOOL. "Secretarial for Adults." 18th Floor, Keenan Bldg. Atlantic 6309.

STENOGRAPHIC-SECRETARY CLASSES. September 3—Day and Night. PARK INSTITUTE. Fairfax 1312.

HAWAIIAN STEEL GUITAR IN 12 EASY LESSONS; GUARANTEED RESULTS. 518 SIXTH AVE.

BOYD'S shorter business courses. Day and evening. 535 Penn. Atlantic 7371.

Personals 18

A Week's Vacation Free
To Winner of Beauty Contest. "MISS GREATER PITTSBURGH." Palm Garden Park.
Enter from your own area on following nights: Single girls, aged 16 to 25. North Side, August 19. Central Pittsburgh, August 22. South Hills, August 26. Finals August 29. National Beauty Pageant, Baltimore, September 2 to 6. For title of "Miss America." Entry blanks at 246 3rd ave. Court 2282.

"DANCE AND DINE" AT BYERLY CREST
NEW ROAD NOW OPEN. ROUTE NO. 30 LINCOLN HIGHWAY. GOOD MUSIC—DANCE ALL EVENING. $1.00 COUPLE. TELEPHONE IRWIN 9995-R 9995-J.

MATERNITY HOME
Desiring privacy in confinement; nursing at home; nice home surroundings; will give information privately. Pennsylvania Health Home, 220 5th st., Braddock, Pa. Brandywine 2795.

SUPERFLUOUS HAIR WARTS AND MOLES
Removed permanently, painlessly, without scar. Ladies in attendance. 2105 Jenkins Arcade.

DR. KOLER, specialist for 31 years, located on Penn ave., moved to 948 Liberty ave. Kidney, bladder, skin and all special disorders; examination free; medicines included in the small fee asked; no women treated. Hours 9 to 8. Sundays, 9 to 2.

CIG-MINT, the requisite for being well groomed, purchased where cigarets are sold; CIG-MINT mints your fav. cigaret, cools and sweet. the breath, ban. unpleasant odor or halitosis; prev. smoke cough.

WANTED—To buy old golf balls; best cash prices. Ben Loeffler, Pittsburgh's Greatest Sport Shop, 333 Third ave., 336 Fourth ave. Court 4306.

A-SPER-MA-ZIN—Antiseptic cones, compounded from physician's pres., may be purchased at Dow Drug Stores and all good stores. Non-irritating and effective.

MERCEDES, I know the truth now; forgive me; come back to East Liberty. Mack.

AMERICAN watches cleaned, repaired, $2.50; Swiss, $3. Jone, 402 Keenan Bldg.

BELFOURS Sanitarium—Electric massage, internal baths. 43 Marion st. Grant 0659.

MADAM CLIFFORD—Send birth date, 25c; trial reading. Box 378, Homestead, Pa.

FOR adoption, 2 American children to good people. L. L. Gardner, 603 Penn ave., Wilk.

AMERICAN and Swiss watch repair, clean $2.50; guar. 631 Penn ave. room 200.

MARIE WARNER — Scalp treatments, manicuring. Grant 5654 or 1035.

WOMAN'S REALM

Your charm depends largely on your hair dress. Let these beauty experts serve you.

OIL WAVE, $3. EUGENE WAVE, $4. Complete, Zegler's Beauty Parlor, 501 MARKET ST. AT. 1191.

CASTELLE PERMANENT, $4. Complete. Castelle Permanent Waving Co., 230 5th ave., Room 304. AT. 0681.

ZEGLER'S. Steam and Oil Wave, $3—Eugene, $4. 230 Fifth Ave., Room 310. AT. 4892.

"Le Pere" Wave $8; Eugene Wave $4.50. ACME BEAUTY SALON, 230 5th Ave. 5th Ave. Arcade. Atlantic 7939.

GRIFFITH'S Beauty School, 2d fl. Empire bldg. Reg. Schl. of Paris Fashions.

GLORIA Permanent, $2.25. Roosevelt Beauty Shop, Roosevelt Hotel. AT 5197

PAUL'S Beauty Academy. Day & eve. classes. 131 N. Highland ave. HI. 9322.

Dentistry 18-A

$10 PLATES and Sweet Air for painless extraction. Dr. Simeral, 109 Diamond st.

MENTION THE SUN-TELEGRAPH WHEN ANSWERING ADVERTISEMENTS.

Liquor-Drug Treatment 18-B

WHY LET THIS CURSE wreck your home and life? For information and literature write or phone SHADYSIDE SANITARIUM, FORMERLY **KEELEY INSTITUTE**, 265 Shady Ave. Hiland 9382.

MENTION THE SUN-TELEGRAPH WHEN ANSWERING ADVERTISEMENTS.

Transfer & Storage 19

Move With 'The Moving Man'
Local, long distance. Part and return loads anywhere at any time.
Keystone Transfer Co., 187 Braddock Ave., E. Pgh. Valley 2200.

SHANAHAN Fireproof Storage—Long distance moving everywhere. Call MA 7800.

WANTED—Van loads to Detroit, Columbus, New York; from Detroit, Phila., Cleveland, way points.
Keystone Transit Co., 916 Braddock ave. Brandywine 1837.

SPECIAL RATES
Made on 2 to 4-room lots of furniture to or from Cin'ti, Detroit, Phila, Memphis.
GRAY TFR. HAZEL 6819.

MOVING—STORAGE. Fireproof warehouse; experienced packers; large moving vans. Ask for estimates. HOEVELER WAREHOUSE CO. 150 Millvale ave. Mayflower 6000.

WANTED—Loads to Baltimore, N. Y., Phila., Detroit, Wash., Buff. MO 5663.

Landscape Gardeners 22

FRANK C. HONESS—Potted monthly roses, trees; shrubbery supplied and planted; soil; lawns renovated and fertilized. 530 Bayne ave., Bellevue. Linden 0743.

FOR RENT Furnished Rooms 30

A BEAUTIFUL downtown room $5 a week. 129 Sixth st. Phone Grant 9678.

AIKEN AVE., S., 582—Clean and attractive rooms with or without private bath; twin beds, unlim. phone; suitable for bus. people; home privileges. MA 4845.

ATTRACTIVE rms., private and connecting, baths, showers, $20 to $50 per mo., former Wm. Thaw, Jr., resid. gar., 5 min. to city. 930 N. Lincoln av., N.S. FA. 3422

AT 201 Lothrop st., Oakland, large room, running water, garage. Mayflower 9456.

BEECHVIEW—Nicely furn. room, next to bath, nr. 42, 43 cars, $5 wk. LE. 5173-J.

ELLSWORTH Ave., 5220.—Well furn. rm., private bath; also single rm. MA. 3124.

FEDERAL ST., 800, N. S.—Apt. No. 1, front rm., nr. bath, $8; ref. Fairfax 8066.

GRANDVIEW—Furnished room, gentleman, next bath, laundry included. Lafayette 6670-R.

KELLY AVE., 200, Wilk.—Room, modern apt., suit 1 or 2 nurses or business ladies; $5 for 1, $8 for 2. Penhurst 2108-J.

KNOXVILLE—Furnished 2 rms., kitchenette, use of laundry. Lafayette 0622-R.

PERRYSVILLE AVE.—Four finely furnished rooms for housekeeping, bedroom, dining room, living room and kitchen, gas and light, $75. Atlantic 1631 week days. For couple.

SHADY AVE. 431—Large, attractive front room for 1 or 2 business people.

S. ATLANTIC AVE., 338—Well furn. front rm., 2d fl.; garage optional. MO. 1181.

S. NEGLEY, 815—Beautiful room, twin beds, priv. bath; adults. Mayflower 0177.

WALNUT ST., 6333—Cheerful apt., also housekeeping rooms. Hiland 4985-J.

Unfurnished Rooms 31

AVALON—3 rooms 2nd floor, alcove; all modern; $30. Linden 8967-R.

BRENTWOOD—3 rms., 2nd floor, light, heat, laundry, porch, $35. Carrick 2408-W

CARRICK—4 rooms, bath, first fl.; porch; sep. meters; $37. Carrick 0564-R.

GREENFIELD—3 rooms, all conveniences; handy to cars; $30. Hazel 7385-R.

INGRAM—77 Hodgson ave., 3 rms., sink, range, bth, ldry, fur. heat. WA 0703-J.

KEYSTONE ST., 5144—Three large rooms, bath, laundry, furnace, large yard, good condition, $25. Second flr. Fisk 0203-R.

SHERADEN, Corliss sta.—3 rms., use bath, sink, heat, $24; laundry. Federal 2946.

SPRING HILL, 1214 Iten st.—2 rms., use bath, laundry, reasonable. Cedar 2968-R.

1361 OAKHILL ST., N. S.—3 rooms, 1st floor; new modern home, garage, $40.

Housekeeping Rooms 32

322 AMBER ST., $50—4 fine unfurnished hskpg. rms., 2nd floor, porches, yard, references, owner. Center-Negley cars, Baum blvd.

AURELIA ST., 6354—Second floor bedroom, kitchen, alcove, sink, range, $11. First floor, bedroom, kitchen, sink, range, handy E. Liberty station, $8. Hiland 8769.

BEECHVIEW—2 well furnished rooms, private bath, near car stop. Lehigh 0376.

BROWNSVILLE RD.—1, 2 or 3 rooms, bath, complete. Lafayette 1688.

CALIFORNIA ave., 1252—Two rooms, 2nd fl, sink, range, on car stop. FA 6196.

FEDERAL ST., 817, N. S.—2-room apartment, light, heat included. Cedar 2513.

FRANKSTOWN AVE., 7012—2 newly furn. rooms, porch; private; garage.

HIGHLAND, N., 514—2 lovely rooms for refined people. Hiland 0241-M.

HOMEWOOD—2 rooms, complete, housekeeping or sleeping. Hiland 4017-R.

LIVERPOOL ST., 1210, N. S.—One housekeeping room, next bath. Cedar 2201-W.

MADISON AVE., 1205—2 large housekeeping rooms, $11; conveniences; child welcome.

Wanted, Boarders 33

BEECH AVE., 922—Room and board; 2 or 3 gentlemen. Cedar 4445-M.

E. E., 222 S. St. Clair—Room and breakfast; 1 or 2 men. Montrose 7124.

SHERMAN Ave., 500, N. S.—Room and board; walking dist. to town. Gentleman.

N. DALLAS AVE., 711—Room, board, private, near cars. Montrose 7180.

WILL BOARD infants under 1 year old. Special care. Lehigh 4855

Apartments 35

CRAFTON—Second floor duplex, 6 rooms, bath, newly decorated; range; near cars, trains. Fairfax 8410.

EMSWORTH—Will sublet my 5-room apt., sun parlor, tile bath, until May; $45. Linden 6593-J.

OAKMONT—First floor, 5 rooms, bath, frigidaire, garage; $55. Oakmont 1508.

PERRYSVILLE—5 rms., mod. $55, inc. gas, wat., elec; garage. Perrysville 83-M.

$35—SWISSVALE—4 rooms, bath, heat, use of laundry. Penhurst 1316-J.

$50—Wilk. duplex, 6 rooms, bath, new furnace. Key at 912 Wallace ave.

MENTION THE SUN-TELEGRAPH WHEN ANSWERING ADVERTISEMENTS.

Apartments, South Hills 37

BEECHVIEW duplex, modern, 2nd floor, 5 rooms, bath, porch, garage; best location, near 2 car lines, $75. Lehigh 5310.

DORMONT, 1709 New Haven Ave.—Nice 4-room apt., bath, sun parlor type, $55. Call Owner, Fairfax 4227.

KNOXVILLE, 232 Reifert St.—4 rooms, steam heat, ldry., porch. Hemlock 1180-J.

BEECHVIEW APT.—Mod., 5 rooms, sunparlor, coal furnace, $45. Lehigh 1718-R.

FOUR-ROOM apt., bath, 2700 Brownsville rd., $45. Carrick 2553-M.

MENTION THE SUN-TELEGRAPH WHEN ANSWERING ADVERTISEMENTS.

Apartments, North Side 38

MARSHALL FIELD PLAN—New 5-room, tile bath, shower, h. w. heat system, G. E. refrigerator, range, hwd. floors; newly decorated; garage. Fairfax 8410.

PERRYSVILLE AVE., 2523—5 rooms, 2nd floor; bath, private or suitable for dentists or beauty parlor. Rent very reasonable. Fairfax 0646.

3 rms., bath, Brighton Rd. Dist.....$27.50
5 rms., bath, Davis Ave. Dist......$50.00
J. O'NEIL, Opposite N. S. Postoffice.

FOR RENT Apartments, East End 36

CAMBRIDGE
HOBART ST., NEAR WIGHTMAN. NEW SQUIRREL HILL APARTMENT
Large living room, dinette, kitchenette, bedroom, bath; heat, hot water, gas and Frigidaire included in rental. Possession September 1.
REPRESENTATIVE ON PREMISES.
Smith Bros. Realty Co. 5873 FORBES ST. HAZEL 2650.

Shadyside Apartment
Comfortable apartment of 6 rooms, 2 baths, 1st floor, steam heat furnished, large open porch. Rent $100 per month.
REED & WILKINS, Montrose 4100. 6022 Center Ave.

TheMorrowfieldApts.
2715 Murray Ave. Ha. 5700
2, 3, 4-room suites, furnished and unfurnished. Attractive Rentals.

HIGHLAND DISTRICT.
Six rooms, sun parlor, 2 baths, garage, built-in ice box, thoroughly modern, $125 per month.
SCOTT & McCUNE, 312 Frick Bldg. Atlantic 6444.

Forbes St., 4618, Nr. Craig St.
Second and third floors, 6 rooms, $60 per month, or 3 rooms on second floor $45 per month.

$47.50—4 ROOMS, bath, in super-fine condition. 530 N. Euclid ave. Elderkin, owner. Hazel 1205 after 5 p. m.

FIVE rooms, tile bath, front and rear porches; duplex, first floor; Broad, near Fairmont. Phone Montrose 9834.

WILKINSBURG—New duplex, 2nd floor, 5 rooms, bath, water. Churchill 9904-R.

FISK ST., 219—3 rooms, bath, attic, 2nd floor; modern conveniences. Fisk 1601.

City & Suburban Houses 39

BEN AVON.
Choice duplex of 5 rooms, heat, janitor service, newly painted and decorated; well located; electric refrigeration; $65; rent free till October 1.
FRANK N. YOUNG, 644 CALIFORNIA AVE. LINDEN 2780.

COLORED—5-room house, bath, electric, $38; 4-room house, electric, $30; 3 rooms, bath, electric, $26; 2 rooms, bath, electric, $18; 3 rooms, $22, Fortieth st. One month free. Call for rent list. Lando, 1851 Center ave., or 331 Fourth ave., room 504. Court 4487.

HAZELWOOD. ONE MONTH FREE.
Brick, 5 rooms, bath, electric, porches; rent reasonable. Call 2740 Atlantic.

FIFTH Ave.—5 rooms, second floor apt.; all conveniences, $35. NOAH REALTY CO., 1728 FIFTH AVE.

CRAFTON, 186 Promenade St.—6 rooms, bath, furnace, $37.50. Walnut 0921-M.

East End Houses 40

$125—DUPLEX, 7 rooms, tile bath, heat furnished, convenient to Carnegie Library; possession.
J. A. YOUNG & CO., INC., Hiland 1429. 123 S. Highland Ave.

FOR RENT—One very large room with all conveniences; nice neighborhood. Price reasonable. Call at 5544 Baywood st. Phone Montrose 2331.

SWISSVALE house, six rooms, furnace, tile bath, laundry, garage, strictly modern, $65. Brandywine 3167, before 7 p. m.

DUFFIELD ST. 1710—6 rooms, tile bath, all modern conveniences. $65 month. Hiland 1062 or Franklin 0677.

North Side Houses 41

$45—LIGHT, airy apartment; 5 large rms., bath, porches, janitor service, near Perrysville avenue car line. ALLEGHENY REAL ESTATE CO., 516 Federal St., N. S.

SANDUSKY ST.—6 rms., bath, modern conv., near schools, $55. Mayflower 9153.

MENTION THE SUN-TELEGRAPH WHEN ANSWERING ADVERTISEMENTS.

South Hills Houses 42

MT. LEBANON—329 Akron ave., modern double house, 5 rms., 1 block from stores and school; $70. Sept. rent free. Lehigh 4397-R.

McNEELY RD.—7 rooms, bath, h. w. heat, gas, electric, $45. Carrick 1200-R.

BROOKLINE 2816 Kenilworth ave.—6-room house; electric, bath. Fisk 2836.

Bellevue, West View 43

BELLEVUE APTS.
5 rooms, tile bath with shower, hot water heat, frigidaire, storage room and porch. Concession in rent to satisfy tenant. Linden 3148.

Furn. Apts. & Houses 45

12 Little Miles From Town An Ideal Home Elmhurst Inn, Sewickley
Room and meals; single, $19 a week up; double, $36 a week up; running water and phone in all rooms; excellent table. Phone Sewickley 645.

DORMONT—2-room and bath furnished apartment in private home; best location in borough; adults; $50. Phone Lehigh 0889-J.

Cosy Apartment $10 Week
Nicely furnished park location; no children; real bargain. Fairfax 8553.

EAST LIBERTY—133 Stratford ave., high-grade apt., 3 rooms, bath, $90; inc. heat, light, gas; adults; gentiles. Montrose 8156.

MT. OLIVER—125 Giffin ave., 3-room apt., furnished or unfurnished. Lafayet 1007 R.

HIGHLAND DIST.—7 rooms, nicely furn. laundry; garage. Montrose 1876.

MENTION THE SUN-TELEGRAPH WHEN ANSWERING ADVERTISEMENTS.

Store Rooms 46

North Side Storeroom.
and bassmt., rear shipping entrance. Well suited for semi-retail or wholesale business. W. Ohio St., near Arch St. Low rent. Imm. poss. COMMONWEALTH REAL ESTATE CO., Commonwealth Bldg., Fourth Ave.

STOREROOM, incl. fixtures; desirable location. In bus. sec. Beechview. Lehigh 1719.

Business Properties 47

STORE—Central Castle Shannon, good opportunity for gent's furnishings or shoe store; no other in town. $60. LE 5922-J.

STOREROOM, suit any bus., at 1823 Chislett st. Call Ster. 0694 or Hiland 3290.

CONCRETE block bldg., suit. garage or light manufacturing. Wilk. Churchill 2686.

Mfg. Sites & Plants 48

MANUFACTURING SPACE Convenient Down Town.
15,000 sq. ft. office and light manufacturing space; complete with metal and glass partitions. Moderate rentals. Hiland 6806.

Offices & Desk Room 50

MODERN BLDG.—Furnished office; phone calls taken, desk, or downtown office. Address 207 Investment Bldg. AT. 5617.

TWO second floor front rooms, facing E. Ohio st.; real location for Doctor or Dentist. Call Cedar 2831.

CLARK BLDG.—Small private office, phone and stenog. service. Atlantic 4834.

CHOICE, cheerful offices, complete service; moderate rental. Atlantic 4800.

Wanted, To Rent 56

WANTED to rent furnished home in South Hills, preferably Mt. Lebanon; can furnish best of references. Phone Lehigh 7738-R.

FOR SALE City & Suburban Houses 60

SEWICKLEY RD. $10,800.
Best North Side location. Brick over tile with five large rooms, bath, hardwood floors, screens and awnings. 70-foot frontage, driveway and garage.
REAL ESTATE CO. of PGH 427 FOURTH AVENUE. ATLANTIC 9050.

NEW STONE DWELLING
First floor steel and concrete construction, aluminum roof and conductors; 8 rooms, hardwood floors, hot water heat, garage. Corner lot, 74x120, paved streets. Price $18,500. Reasonable terms.
Peoples E. E. Real Est. Co., Montrose 4025. Penn & Highland Aves.

MENTION THE SUN-TELEGRAPH WHEN ANSWERING ADVERTISEMENTS.

East End Houses 61

$300 CASH. $75 PER MONTH.
N. Highland section, all brick, 6 rooms, tile bath, hardwood floors and garage. Call Montrose 4025.

2303 BEECHWOOD BLVD.—62 ft. frontage. Desirable living-room type home. Four bedrooms and two baths 2nd floor. Two large bedrooms and bath 3rd floor. Two-car garage. Call owner, Hazel 2093-J

MENTION THE SUN-TELEGRAPH WHEN ANSWERING ADVERTISEMENTS.

Dormont, Mt. Lebanon 63

SOUTH HILLS HOUSE.
7 rooms and bath, 2 acres, city water, gas and electric, electric refrigeration, shrubbery, fruit, etc.; 1 square to cars; take small property in trade. What have you? ARTHUR WESSEL 336 Fourth Ave., Magee ldg. 2932 est Liberty Ave., Dormont

MT. LEBANON BARGAIN.
New all-brick, 7 rooms, sun parlor, tile bath, hot water heat, garage, corner lot, 252 Jonquil ave. and Richland rd. Lehigh 7151-M.

$500 CASH, $50 monthly—$6,800. Open for inspection tomorrow. 2331 Vodell.

MENTION THE SUN-TELEGRAPH WHEN ANSWERING ADVERTISEMENTS.

Beechview, Brookline 64

BROOKLINE, $8,500.
Widow has 6-room brick home, bath, furnace, bookcases, china closet, strictly modern, A-1 condition, garage, side drive, 40x140 feet to alley; a real value. Easy terms.
BERDELLA H. BAULT. LEHIGH 7454.

BROOKLINE—$7,300; new all-brick; nice level lot; 6 rooms, tile bath; easy terms. Smith & Mott. Lehigh 1500.

MENTION THE SUN-TELEGRAPH WHEN ANSWERING ADVERTISEMENTS.

Carrick, Overbrook 65

Overbrook Bargain $1,000 DOWN.
Brick and shingle home with 5 large rooms and bath. Good cement cellar and hot-air furnace. House 4 years old; near new Saw Mill Run blvd. in to city. Level lot; paved street. One car fare to town. Price $7,600. $600 less than cost.
REAL ESTATE CO. of PGH 427 FOURTH AVENUE. ATLANTIC 9050.

$7,500—New 7-rm. brick, paved, modern. 1916 Brownsville rd. Carrick 2892.

MENTION THE SUN-TELEGRAPH WHEN ANSWERING ADVERTISEMENTS.

Knoxville, Brentwood 66

GOOD INVESTMENT
Duplex, 3 rooms, bath, sun parlor, breakfast nook on each floor, hot-air heat, handy to cars. Now rented at $100 per month; price $10,500.
G. N. GOURLEY, 3002 Brownsville Rd. Carrick 0178-0154.

Crafton, Ingram 67

CRAFTON—$9,800.
New brick, 6 rooms, colored tile bath, h. w. floors, coal furnace; best location.
R. A. WALKER, Crafton. 47 CRAFTON AVE. WALNUT 2200.

Bellevue, West View, Avalon, Ben Avon 68

Sale. **Only $8,000.**
Bk., 8 rms., recept. hall, bath. Kendall Ave., Bellevue. Terms. Early poss. Phone or write COMMONWEALTH REAL ESTATE CO., Commonwealth Bldg., Fourth Ave.

Lots For Sale 71

MT. LEBANON, 50x180.
If you want to buy a good lot in an excellent location, answer this immediately. If necessary, reasonable terms will be arranged. All improvements included in price, $1,250. Write Owner, E-202, Sun-Telegraph.

KNOXVILLE LOT, $2,500. 118 ft. on Knox Ave.
Triangular lot, fronting on 2 streets; good for duplex or dwelling. PAGE & LAWLER. 1371 COURT.

LEVEL LOT—50x120
IN Mt. Lebanon, near school, stores and transportation, only $480. Terms $60 down, balance $12 per month. Write Owner, K-165, Sun-Telegraph.

WONDERFUL BARGAIN
WILL sell my 50x230 lot in Mt. Lebanon for only $590. Terms $50 down, balance $10 per month. Call Owner, evenings Lehigh 8300.

MT. LEBANON—Bower Hill road, McCully st., fine level lots, 40x120, $950 up. Write Owner, Box 1573, Pittsburgh.

Sale Farms—Acreage 72

FOR SALE—1 acre level ground, 9-room house, good garden, gas, electric heater, hardwood floors, near city. Price $2,800 for quick action. J. M. Wedell, Cheswick, Pa. R. D. No. 1, Dorseyville. Take Creek road, turn in at store, seventh house.

Sale or Exchange 73

127 FT. FRONT, Forbes st., uptown, clear, $22,500; will exchange for equity in apartment or other improved. NOAH REALTY CO., 1728 FIFTH AVE.

Coal & Timber Lands 79

COAL, clean lump, $4.50; run of mine, $4; weight guaranteed. Hemlock 0830.

MENTION THE SUN-TELEGRAPH WHEN ANSWERING ADVERTISEMENTS.

Wanted, Real Estate 80

WANTED We have buyers for small properties of 1 to 5 acres near city. What have you? ARTHUR WESSEL, 336 Fourth Ave. Court 0348.

Miscellaneous 85

SAVE ONE HALF PLUMBING HEATING Roofing, Pumps, Paints, Stoves, Building & Hardware Specialties. ASK FOR FREE CATALOG. 4000 Bargain Offers. Many On Easy Payments. Teaches you to do this work yourself. Dept 881 433 LIBERTY AVE. PITTSBURGH PA. BURKE BROS.

BOTTLES—Buy and sell new and used. Pgh. Bottle Co., 6011 Broad st., E. E. Hiland 7057.

SAVE 50% on paints, shingles. Penn Jobbing, 1413 Penn ave. Atlantic 9068.

EXCHANGE SYSTEM

"Registered" with Commonwealth of Pennsylvania
"Exchange Market Good—the Worst Cash Market Since 1907."
"Exchange System" has sold and exchanged $2,345,000 worth of Real Estate since January 1, 1929.

864—Four-story Brick Business Property. Well rented. This is very desirable income property. Exchange for smaller clear Real Estate.

865—BAUM GROVE—4-family brick duplex and 5 garages. Rented for $4,200 yr. Price $37,500. Mtg. $22,500. Exchange Equity for a large home.

851—BEECHWOOD BLVD.—New 2-story brick dwelling. Corner lot. Price $35,000. Mtg. $17,500. Exchange for smaller income property and pay cash difference.

878—MISSION HILLS, Mt. Lebanon. 10-room brick modern Colonial Dutch home; 2-car garage; $30,000; Mtg. $14,000. exchange for smaller house or duplex in Mt. Lebanon.

857—Penn Ave. Garage doing big business. Lot 60x100; 1-story brick fireproof bldg. Price $30,000. Mtg. $15,000. Exchange equity for clear property. A bargain.

867—Two apt. bldgs. of 9 apts.; 5 rooms and bath each. Also 1 two-family duplex; renting for $7,200 yr. Price $65,000. Mtg. $35,000. Exchange for smaller real estate.

10—Braddock Business Property. 5-story bldg., consisting of store, 8 apts., 2 garages. Will rent for $4,000. Price $30,000. Mtg. $15,000. Exchange for large home.

611—ARDMORE, near Edgewood Acres—6-rm. brick; tile bath, hwd. flrs., h. w. heat. Price $12,000. Mtg. $6,800. Exchange equity and pay cash difference.

702—Beautiful new brick country home on Verona and Saltsburg rd. 2½ a. ground, orchard, shrubbery. 11 rooms; 3 baths; 2-car garage. City conveniences. Modern throughout. Price $42,000. Mtg. $19,000. Exchange equity for smaller income property and pay cash difference.

C. C. HAMILTON & CO.
515 UNION BANK BLDG. 4TH AVE. & WOOD ST.

Loans Up To $300 82

LOANS — You Can Borrow from Us On Your Note at Lawful Interest
NO FEES..... NO DEDUCTIONS..... NO BONUS
Persons owning furniture, real estate or having salaried positions accommodated 24-hour service. Repayment arranged to suit borrower's requirements. A quick, dignified and confidential way to obtain immediate financial assistance. Our methods cheerfully explained. If you cannot call in person write or telephone and our representative will see you.
"OUR BUSINESS MAKES FRIENDS"
Interstate Collateral Loan Co.
200 Arrott Bldg., Cor. Fourth & Wood St., Telephone Court 3256

2½% LOANS
You Save One Per Cent a Month by borrowing from HOUSEHOLD.
HERE IS THE COST:
ON LOANS PAYABLE IN 20 EQUAL MONTHLY PAYMENTS.
$100—average monthly cost, $1.32
$200—average monthly cost, $2.63
$300—average monthly cost, $3.94
Other amounts at same rate.
NO ENDORSERS.
Household Finance Corporation.
ROOM 505, ARROTT BLDG., FOURTH AND WOOD ST. COURT 2890.

Do You Need Money? GET IT FROM US At 2½% Per Month
ASK ABOUT OUR BONUS PLAN. IT MAKES OUR RATE THE LOWEST IN PITTSBURGH.
Family loans. Absolute privacy. Prompt and courteous service. Up to $300. No extra charges. OWNED AND OPERATED BY PITTSBURGH PEOPLE.
ECONOMY FINANCE CORPORATION, 208 CLARK BLDG., 2nd FLOOR 7th & LIBERTY. ATLANTIC 0546-7

MONEY FOR VACATIONS
We have aided many persons by loaning them money. If you feel a change would do you good, but lack the necessary cash, see us. We can make you a personal loan repayable in small, easy payments that are never a hardship to meet.
Empire Finance Co., 602 Park Bldg. Corner 5th & Smithfield st. AT. 8578.

BORROW FROM US
Transactions Private Loans on Furniture up to $300.
Peoples Loan Co. 814 Empire Building, LIBERTY AVE. & STANWIX ST. Tele. Atlantic 3574.

Loans on Automobiles 84

Need Money ON YOUR AUTOMOBILE?
UP TO 12 MONTHS TO REPAY
Your title can be used to obtain funds for any purposes. YOU CONTINUE TO USE THE CAR. Small unpaid balances paid off or re-financed. ANY AMOUNT UP TO $1,000.
INTEREST AT 6% on unpaid balances.
Call, write, phone Atlantic 6025
Pgh. Finance Corp. 504 American Bank Building, Grant St. at Sixth Ave.

NEED MONEY? Get loan on your automobile. We can refinance any small unpaid balance. You continue to use car. Auto L. T. Guarantee Co., Atlantic 2760. 302 Keenan bldg., 643 Liberty av., Pgh., Pa.

WE SAVE YOU ON YOUR **Automobile Loan** LAWFUL RATE OF INTEREST 12 MONTHS TO PAY BACK **Ohio Finance Co.,** 1204 FIRST NAT. BANK BLDG. SEE US—24-HOUR SERVICE. ATLANTIC 9584.

Loans on Jewelry 83

Will a $25 Loan Help You? 75c Complete Cost at Repayment. Borrow Any Amount Here at **6% Yearly Interest** on DIAMONDS, JEWELRY, WATCHES, LISTED STOCKS, LISTED BONDS, FURS, SILVER
½% per month to 2½% storage. Yearly loans with renewals or monthly repayments. Furs—special rates. Modern Bank-like methods. Courteous service.
JOS. DeROY & SONS **DiamondLoanAssociation** (10 Loan Companies Combined) 311 Smithfield St. Entire Building. Opposite Postoffice. Use Elevators. Original Location ¾ Century

LOANS AS LOW AS 1% **ON DIAMONDS** WATCHES, JEWELRY, STOCKS AND BONDS. We also loan at low rates on SILVERWARE, CAMERAS, GUNS, FURS, TRANSIT, MUSICAL INSTRUMENTS. Old Gold, Silver and Platinum Bought. **GALLINGER'S** Licensed Brokers, 929 Liberty Ave. ATLANTIC 5207. ESTABLISHED 1854.

YOU CAN GET MONEY AT A NEW LOW RATE
DIAMONDS, WATCHES, JEWELRY, LISTED STOCKS AND BONDS. Absolute Privacy. No Store Connected. Monthly Payments. Unlimited Renewals.
ECONOMY FINANCE CORPORATION, 208 CLARK BLDG., 2ND FLOOR, 7TH & LIBERTY—ATLANTIC 0546-7.

LOW RATE LOANS On Diamonds and Stocks
OLD RELIABLE COMPANY. Real Loan Office. No Pawn Shop.
Interstate Collateral Loan Co., 200 ARROTT BLDG. Cor. Fourth Ave. and Wood St.

WE BUY OLD GOLD, SILVER, PLAT. H. & L. Ref. Co., 515 Clark Bldg. At. 0621.

MENTION THE SUN-TELEGRAPH WHEN ANSWERING ADVERTISEMENTS.

Mortgage Loans 81

Second Mortgages—$300 to $25,000
Monthly payments on $300 is $13; on $500, monthly payment is $14; on $1000, monthly payment is $29; payment includes the principal, interest, etc.; pay taxes, repairs or debts with loan, repayable on easy budget plan 1 to 5 year term.
BANKERS MORTGAGE CORP. 230 Fifth Ave. Suite 700 ATlantic 6160

Construction Loans
If you have a clear lot in a good section we will finance the construction of a home; all arrangements must be made before starting work. Bring deed.
Eugene S. Reilly & Co., 430-432 Fourth Ave. Court 5500.

MORTGAGE MONEY. ANY AMOUNT. **C. C. McKALLIP & CO.** MORTGAGE AGENTS. EQUITABLE LIFE ASSURANCE SOC. 336 FOURTH AVE. COURT 3640.

Second Mortgages $300 to $10,000
Private party; monthly payment on $1,000 is $25; no advance charge; liberal appraisal; immediate settlement; low expense. S. D. CANTELOU—Phone Atlantic 4195 905 Law & Finance Bldg., 429 Fourth Av.

BUILDING AND LOAN
Large association has money available for all types properties anywhere in county; large loans welcome. Liberal appraisals without charge. 6% interest. Easy payments. Information without obligation. Box 4800. East Liberty.

PRIVATE MONEY. Have $32,000 for straight mortgages. Low title fees. Box 309, North Side.

NO charge if loan not granted; bring deed. J. H. Aronson Co., 450 4th ave. CO. 2582.

MENTION THE SUN-TELEGRAPH WHEN ANSWERING ADVERTISEMENTS.

Wearing Apparel 90

Fur Coats—Samples guaranteed; never worn; finest pelts; best workmanship; as low as $75.
Dresses—Manufacturers' samples; values up to $39.50; will sell special at $10 each.
Mrs. Lauter, 3337 Forbes St. Opp. Magee Hospital. Mayflower 6310.

MENTION THE SUN-TELEGRAPH WHEN ANSWERING ADVERTISEMENTS.

Miscellaneous 85

HOT AIR, STEAM, OR HOT WATER HEAT
Let us give you a price on your Heating Plant. We do the job complete and YOU CAN PAY US IN SMALL MONTHLY PAYMENTS. Get catalog of Plumbing and Heating Material, 741.
Manufacturers' Distributing Co. 325-327 Penn Ave., Pittsburgh, Pa.

BUSINESS WANTED

Storage

GUARANTEED KONATE STORAGE AND MOVING

ALL SEPARATE FIREPROOF ROOMS. 63 years in the Moving and Storage business in Pittsburgh.
Authorized business representatives for the Allied Lines, the greatest long distance movers. Connections in all large cities.
SHANAHAN TRANSFER & STORAGE CO. MAYFLOWER 7800. 3640 FIFTH AVENUE, and PENN AND BRADDOCK AVES.
MOTHPROOFING

Used Material

Lumber, Brick, Plumbing and almost everything in used building material at sacrifice prices. "Good bric cheap."
Omslaer Wrecking Co., Inc. 1300 River ave. Cedar 1340.

Typewriters

Discount to Students ON ALL MAKES. LOWEST PRICES IN CITY. AMERICAN TYPEWRITER CO., 415 Fourth Ave., Pgh., Pa. Court 1019.

Cleaners

WINDOW SHADES Cleaned like new. Acme proc. MO. 9194.

Fountain Pens Repaired

PENS DOCTORED while you wait. 509 Market st., 542 Liberty ave.

Painters, Painters' Supplies

WHEELER'S PAINTS AND VARNISH 115 WEST OHIO ST., N. S.

Electric Appliances

ALL makes sold & repaired. Lowest prices. H. CARTER CO., 131 Fifth ave.

Furnaces

GOOD USED FURNACES, cheap. Liberal terms. Apply Sunbeam Heating Company, 2637 5th Ave. Mayflower 2049.

HOMER Furnace—Sold on easy terms if desired. All makes repaired. Ingold & Ingold, 275 Corliss st. Federal 2668.

Paperhanging

PAPERHANGING—RATES VERY REASONABLE. FAIRFAX 4356.

Sewing Machines.

$4.95 TO $29.95—$5 down; easy terms. White Sewing Machine, 110 Sixth st.

Auction Sales 106

AUCTION SALE
UNREDEEMED HOUSEHOLD GOODS, PIANOS AND STORE FIXTURES
AT 10 O'CLOCK A. M.
Wednesday, August 21, 1929
Office and Salesroom
855 South Canal St., N. S., Pittsburgh, Pa.
Hasley Brothers Transfer and Storage
Phone Fairfax 6104
AUCTIONEER, OLIVER M. WRIGHT.

Household Goods 86

$300 MOHAIR SUITE $149
Gorgeous 3-piece genuine all-mohair suite; also elegant walnut dining and bedroom suite, at $149 each. R. R. Storage. 324 Liberty ave.

PARTY MUST SACRIFICE
Mohair living room suite, walnut dining and bedroom suite and other apartment contents. Fairfax 8553.

WILL sell reasonable, 10-piece dining room, 8-piece bedroom, 3-piece mohair living room suites, rugs, lamps, sewing machine; other furnishin. like new. HA 5061.

NEW FURNITURE FOR YOUR OLD. OLBUM FURNITURE CO. 113 FEDERAL ST., N. S. FAIRFAX 2459.

GAIN-A-DAY WASHER—Renewed and guaranteed. A real bargain at $48.00. 940 PENN AVE.

DINING ROOM SUITE, mahogany; bureau, chiffonier, desk, table, lamps. MA. 1648.

DINING ROOM suite, fumed oak; real bargain. Churchill 0154-R.

Musical Instruments 87

Sale of Fine Pianos.
SCHROEDER'S, 820 Liberty av., Pittsburgh. Pittsburgh's Leading, Largest Music Store.
$ 900 Knabe Grand, reduced to......$285
$ 850 Kurtzmann Upright, reduced to..$270
$1400 Steinway Grand, reduced to....$510
$ 800 Kurtzmann Player, reduced to...$295
$ 450 Estey Upright, reduced to......$ 90
$1100 Kurtzmann Grand, like new.....$695
Above pianos guaranteed. Easy payments.

PIANO—Cost $500, like new; will sacrifice for $100. Fairfax 0146.

Office & Store Equipm't 89

OFFICE FURNITURE OF ALL DESCRIPTIONS AT BARGAIN. **GOLDEN'S, 1520 5th Ave.**

BARGAIN PRICES, balance of Aug. on walnut, oak and mahogany desks, chairs, files, safes, etc.; also good used furniture. Fairfax 1500, 300 Republic Bldg.

ELECTRIC Statement Machine and office furniture; quitting business. Court 0347.

Machinery & Tools 91

MODEL 19 Linotype, completely equipped with 2 molds, 2 full magazines, 1 auxiliary, 8 and 12-point Kenntonian mats, with italic and small caps, 18-point Kenntonian caps, Monomelt and motor. J. Paxton Hart Printing Co., 1014 Wood st., Wilkinsburg. Penhurst 2172.

Automobiles For Sale 94

BUICK 1927 Touring. This car is in first-class mechanical condition and offers thousands of miles of reliable transportation; splendid two-tone duco finish; we will guarantee this car; $280 down, balance monthly. Penn Buick Co., 5944-46 Baum blvd. Hiland 2880. Open evenings.

BUICK 1928 Sport Touring; my former owner did not tire of me on account of my looks or my ability to perform, because I am in very good condition and did not need any new dress or re-conditioning treatment. The only reason was his family had outgrown this type car. You can have me for $825, with terms, from Penn Buick Co., 5944-46 Baum blvd. Hiland 2880. Open evenings.

BUICK 1926 coach, smooth-running motor, Fisher body free of marks, very clean interior, tires exceptionally good. Call for demonstration. MURDOCH CHEVROLET CO., 3440 Forbes St. Mayflower 1291.

BUICK TOURING—Elegant condition, low mileage, $235. Phone Lehigh 6562-R.

BUICK 1927 Standard Roadster, new tires, fine appearance and a good motor; rumble seat that will accommodate 2 extra passengers when needed; other extra equipment and good upholstery. Price $650. Penn Buick Co., 5944-46 Baum blvd. Hiland 2880.

BUICK 1925 5-passenger Sedan. This car is in first-class mechanical condition; good tires, finished like new; $150 down, balance weekly. Penn Buick, Inc., 5944-46 Baum blvd. Hiland 2880. Open evenings.

BUICK 7-passenger sedan, 1926 model, all new tires. Car is in A-1 running condition and looks like new. $550. Will give terms. Horst and Mooney. 3323 California ave., N. S. Linden 1236.

BUICK 1925 sedan, exceptionally good condition; fine appearance, $120 down, balance G. M. A. C. terms. Murdoch Chev. Co., 3440 Forbes st. Mayflower 1291.

BUICKS. We have several 1926 4-door Sedans, Master and Standards. Priced right. It will pay you to look these over. Penn Buick Co., 5944-46 Baum blvd. Hiland 2880. Open evenings.

CHEVROLET Coach, late 1927, motor overhauled, new duco, clean inside, a real value. $110 down, $22 for 9 mo. Murdoch Chev. Co., 3440 Forbes st. Mayflower 1291.

CHEVROLET—Late 1927 Coupe. This car is in perfect condition in every way; tires very good. Bargain at $225. Cash and terms. Hudson Garage, 338 Chestnut st., Sewickley. Phone Sewickley 1275.

CHEVROLET COACH, 1928 model, fully equipped, A-1 throughout, $425. Terms. A. Bauman Chevrolet, 1215 Braddock ave., Braddock. Phone Brandywine 5400.

CHRYSLER 70 SEDAN. Excellent condition; paint and tires like new, $650; terms. Knoxville Motor, 426 Brownsville rd. Lafayette 3292.

CHRYSLER—1929 75 royal sedan; new car guarantee; bargain; $1,350; terms. Knoxville Motors, 426 Brownsville rd. Lafayette 3292.

CHRYSLER 70 SEDAN. Low mileage, very good shape, $750; terms. Lafayette 3292. Knoxville Motor, 426 Brownsville rd.

CHRYSLER 50 Coupe, good condition, bargain, $250; terms. Knoxville Motor Sales, 426 Brownsville road. Lafayette 3292.

ESSEX COACH—Late 1927 model; mechanically perfect; appearance like new; new tires. Special, $195. Cash and terms. Hudson Garage, 338 Chestnut st., Sewickley. Phone Sewickley 1275.

FORD COUPES. 15 Ford coupes, 1924-25-26-27 models, ranging in price from $40 up; come early for best choice. MURDOCH CHEVROLET, 3440 Forbes st. Mayflower 1291.

FORDS 50 to select from; all models for all purposes; trucks and pleasure cars. 5906 PENN AVE. MONTROSE 9401.

LATE model Ford 4-door sedan; looks and runs like new; driven 6,500 miles; $550; terms. See Mr. White, C. E. Moodey Motor, 519 Water st. Court 0456.

FORD Runabout, 1929, nicely broken in, run less than 4,000 miles; just married, need the money. Federal 2536-R.

FORDS—All models, $50 up. S. C. Lewars, 333 Penn av., Wilkinsburg. Ch. 8500.

FORD coupe, 1924 model, good running condition, $50. See Mr. White, C. E. Moodey Motor, 519 Water st. Court 0456.

GRAHAM-PAIGE, 1929, 5-pass. 4-door sedan; looks like new; good tires, 4-speed transmission; real bargain; $317 down, balance 12 months. Penn Buick Inc., 5944-46 Baum blvd. Hiland 2880.

HUDSON COACH—1925 model. This car is well worth the money asked. Absolutely good condition all around. Bargain at $195; cash and terms. Hudson Garage, 338 Chestnut st., Sewickley. Phone Sewickley 1275.

HUP. 8 SEDAN Hupmobile Sedan, practically new, special paint, cost $2,500; has been left with Downtown Auto Exchange, 1845 Forbes st., to sell for $875 if sold this week; only $350 down payment asked for. Mr. Hubbard's car.

1927 JORDAN light 8 Playboy roadster, $650, cash or terms; excellent condition. Brandywine 0245-R.

NASH 1928 Coupe, 3-passenger, finished like new, mechanically perfect. Ideal family car. Very reasonable for cash. Penn Buick Co., Inc., 5944-46 Baum blvd. Hiland 2880.

OAKLAND 1927 All-American Sedan. Very good looking. Mechanical condition will pass closest inspection. Four new tires. An exceptional value for $180 down; balance G. M. A. C. terms. Murdoch Chevrolet. 3440 Forbes st. Mayflower 1291.

PACKARD 1927 Sedan, 5-pass.; we have rebuilt this motor; finish, tires, upholstery of this car are very good; $1,200; buy it on easy terms. Penn Buick Co., Inc., 5944-46 Baum blvd. Hiland 2880. Open evenings.

PACKARD 6-cylinder coupe, 4-passenger. This coupe is in A-1 condition throughout, color Packard blue, $1,150, trade and terms. Horse and Mooney, 3323 California ave., N. S. Linden 1236.

Automobiles For Sale 94

PEERLESS 4-door sedan; looks like new; has had best of care; in A-1 condition; $230 down. Terms. Penn Buick, Inc., 5944-46 Baum blvd. Hiland 2880.

REO—1927 Coupe, refinished original 2-tone and completely checked for defects; o. k. for immediate service. Murdock Chev. Co., 3440 Forbes st. Ma. 1291.

SEE US FIRST 25 to 50% Cut on All Used Cars. 100 cars must be sold. '26s and '28s. Coupes, sedans, roadsters. All cars guaranteed bargains. 3131 Forbes st., Mayflower 2420. Lot at 3104 to 3131 Forbes st.

½ PRICE. AUTO LICENSES IN 24 HOURS. RICE & IRWIN. 128 N. Highland Ave.

AUCTION SALE 57 AUTOS
A car to suit you—at your own price.
KEYSTONE BUICK Baum Blvd. at Liberty. August 23rd and 24th

TAKE IT TO BENNETT'S **AUTO WRECKERS**

Your old cars and trucks; highest prices paid regardless of year, model or make. SEE US FIRST. For lowest prices on parts for any make of car or truck; complete selection. A FULL LINE OF PARTS FOR ALL MAKES OF CARS AND TRUCKS.
BENNETT BROTHERS GRANT AND WATER STS. Phone Court 0351-3252. MAIL ORDERS—24-HOUR SERVICE. PLANT NO. 2. 5100-5220 Center Ave. Montrose 0911. PLANT NO. 3. 1617-1701 West Carson St. Court 2294.

Trucks & Tractors 95

STERLING—2½-ton 6-cylinder tractor or dump, dual transmission, dual tires; truck only used 6 months; at wonderful bargain. Call Ma. 2576, evenings Hiland 5143-J

PANEL TRUCKS. For light delivery. Choice late model Chevrolet, completely refinished and reconditioned for immediate use. MURDOCH CHEVROLET CO. 3440 Forbes st. Mayflower 1291.

STERLING—3-ton 6-cylinder dump, 8 months old; like new; Overman cushion tires; will sacrifice to quick buyer. Call Ma. 2576, evenings Hiland 5143-J.

USED TRUCKS ¾-Ton to 2-Ton. **FRANK D. SAUPP, Inc.,** 5920 Penn Ave. Pittsburgh Pa.

STERLING—2½-ton combination dump and lumber body; good mechanical condition; good tires; a real buy. Call Ma. 2576, evenings Le. 5838.

FORDS Half and one-ton trucks for all purposes; 50 to select from; $50 and up. 4612 FORBES ST. SCHENLEY 0504.

GRAHAM 1-ton truck, express body; quitting business. Garland, Court 0347.

Wanted, Automobiles 97

WE BUY OR MAKE LOANS On Late Model Automobiles. 5910 Penn Av., E. E. HI. 2590

WILL BUY your automobile and pay cash. Morrowfield Auto Co. 2621 Murray ave.

Garages For Sale 99

Metal, Wood, Concrete

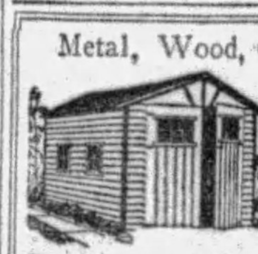

DIAMOND D GARAGES. No Cash Necessary. The Diamond Hdw. Mfg. Co. 224 FOURTH AVE. Phone Court 4796. Eve., Church 1469-R

IDEAL BUILT. METAL, WOOD OR CONCRETE AS LOW AS $150. Good Investment, New Payment Plan. Noble & Henderson, McKees Rocks, Pa. FED. 1030. SUN. & EVES., FED. 0890.

BMC Metal Garages, Direct to you, Sterling 2275. **BEYER MFG. CO.,** Sycamore St., Etna, Pa.

WILL build concrete block garages, single, $395; double, $650; cement flr. H. Kalson, Grant Bld. Grant 0550. Eve-Sun. HA 4641.

Dogs, Cats, Etc. 100

PETS and supplies of all kinds. Liberty Pet Shop, 931 Liberty ave.

Horses, Cows, Etc. 101

TEAM of Bay Mares and Guernsey Cows for sale at a bargain. Call Atlantic 6700 or Montrose 2040.

Poultry & Supplies 102

150 U. R. FISHEL STRAIN WHITE PLYMOUTH ROCK PULLETS, 75 KERLIN QUALITY WHITE LEGHORN PULLETS. THESE ARE GOOD STOCK, WELL FED, AND LEGHORNS WILL BE LAYING BY SEPT. 15TH. MUST MOVE IS REASON FOR SELLING. PRICE $2.50 EACH. J. R. GARIS, FINLEYVILLE, PA. NEAR MINERAL BEACH. PHONE FINLEYVILLE 5-R-1-2

Auction Sales 106

Storage Sale Household Goods Antique and modern; also office and Bar-B-Q. furniture priced to go. 5126 Penn ave., 9 a. m. to 5 p. m. For appointment call Fisk 0211.

BUGS BAER Says

BREAKING THE RECORDS.

"Bugs" Baer

AFTER looking over the assembled misquotations and periodical statements for the fiscal year we are forced to admit that the world has gone blotto.

We are rapidly going scarooey over records.

Ever since Lindy flipped the ocean and Ederle flopped the channel we all want to do things in a big way.

The big way is slang for mammoth methods. We don't care what we do. But the details must be gigantic.

The dance marathon was merely a feather from Lindy's flight.

Shipwreck Kelly features himself by clinging to a flagpole for months at a squat.

Any bum can twine himself around a lamp-post while he waits for the purple elephants to pass a given point, but Shipwreck Kelly has placed that accomplishment on the scale of grand opera.

Unable to synchronize his feet with the hot sidewalk, Shipwreck climbs a flagpole and eats his meals off the golden ball.

Shipwreck takes the place of an American flag on a pole. He also deprives the monkeys of notoriety and steals the sparrow's perch.

We don't know exactly just what is in back of this. Many years ago, a patriarch could get advertising space on a tombstone because of his beard.

The Mandarins of far Cathay could get famous by allowing their fingernails to grow long. A mandarin could scratch his own back without twisting his neck. He could also open 10 letters at a time.

Records in old China consisted mostly of fingernails. After the world grew more athletic, the tournaments became diversified but the idea of publicity remained.

Anybody can rumble along in a rocking-chair for an hour. It is very comfortable. Then somebody discovered you get your map and signature in the newspapers if you rocked for 30 days and nights without stopping.

The idea spread so rapidly that now you cannot go within a mile of an old folks' home because of the terrible squeaking and caterwauling of rusty rockers.

In these days of competition and excess baggage, it is not enough to be healthy and alive. We all must break some record.

A man out in Ohio ate two eggs for breakfast every day for years. Suddenly, he got the craze and announced that he would eat 200 eggs at one meal.

He did. And they made him a tombstone out of the shells.

Our advice to the public is to lay off the records and the 18-day diets. Go in for deep breathing and bank accounts.

Keep cool, eat lightly and avoid the checks. Gather the roses while you may. But leave the thorns and the records to the nuts.

(Copyright, 1929.)

BARNEY GOOGLE AND SPARK PLUG — It Wasn't Excitement — By DeBeck

THE BUNGLE FAMILY — Very Sweet — By Tuthill

ELLA CINDERS — Crazy Over Horses — By Plumb and Conselman

Society Gossip!

JIM BLUNT WAS SEEN IN A TETE-A-TETE TROT WITH MAIZIE PURR THIS WEEK. HIS ENGAGEMENT TO ELLA CINDERS WAS ANNOUNCED RECENTLY, BUT THIS LOOKS LIKE A HORSE OF A DIFFERENT COLOR. PERHAPS MR. BLUNT GOT HIS BRIDAL PATH AND HIS BRIDLE PATH UNINTENTIONALLY MIXED.

Reg. U. S. Pat. Off., Copyright 1929, by Metropolitan Newspaper Service

MUTT AND JEFF — Seeking The Easiest Way — By Fisher

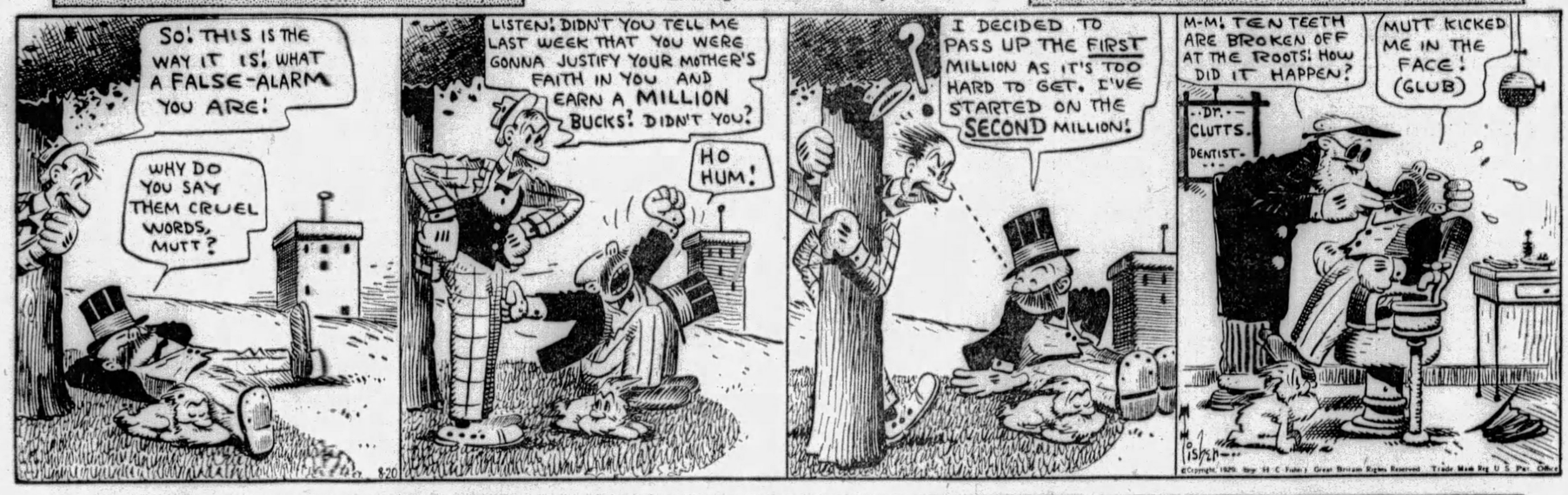

BONZO — It's a Fake — By Studdy

JUST KIDS — The Perfect Answer — By Carter

Legal Notices 107

Notice to Taxpayers

Office of Treasurer of Allegheny County Room 108 Court House Pittsburgh, Pennsylvania.

In pursuance of the 21st section of an "Act relating to Allegheny County," approved the 1st day of May, 1861, and of the amendments to said section, approved the 30th day of March, A. D., 1866, I hereby give notice that the tax duplicates for the several wards of the cities of Pittsburgh, McKeesport, Duquesne and Clairton boroughs and townships, will be open, and I will be prepared to receive the county, road, poor, bond interest, etc., park and personal property taxes for the year 1929 on May 1st. Said taxes may be paid during the months of May, June and July only at 5% discount, during August at face, and on and after September 1st the tax plus an added 10% penalty must be paid to the County Delinquent Tax Collector.

Statements will be furnished promptly upon written request, if furnished name, location by ward in the cities of Pittsburgh, McKeesport, Duquesne or Clairton or boroughs or townships. If statement of Personal Property or Occupation Tax is desired, give street address also.

Use of the mail is advised for requesting statements and making payment of taxes. Payments may be made in cash at Treasurer's Office or through mail by Certified Check or Money Order, (payable to John Francies, County Treasurer), and mailed to Room 108, Court House, Pittsburgh, Pa., accompanied by stamped and addressed envelope for return of tax statement or receipt.

SPECIAL NOTICE.

Positively NO discount will be allowed on taxes not actually received at the Treasurer's Office before the close of business on July 31st, 1929, nor will Taxes at face be received by the County Treasurer after the close of business on August 31st, 1929.

Delay in delivery, by mail or messenger, will not be considered an excuse for non-payment before expiration of discount of face period for payment.

JOHN FRANCIES,
County Treasurer.

April 20, 1929.

WYCKOFF DRAWN STEEL COMPANY,
728 Frick Building,
Pittsburgh, Pa.

TO THE STOCKHOLDERS OF WYCKOFF DRAWN STEEL COMPANY:

Notice is hereby given that at a meeting of the Board of Directors held on the 28th day of May, 1929, the following resolutions were adopted: "Resolved, that the authorized capital stock of this Company be changed or converted from 10,000 shares, of the par value of $100 each, to 100,000 shares of capital stock without nominal or par value; Resolved, that a meeting of the stockholders be called to convene at the general office of this Company, 728 Frick Bldg., Pittsburgh, Pa., on September 24, 1929, at 2 o'clock p. m. Eastern Standard Time, for the purpose of voting for or against the proposed change or conversion of the shares of its capital stock; Resolved, that the authorized capital stock of this Company be increased from $1,000,000 to 100,000 shares of capital stock without nominal or par value; Resolved, that a meeting of the stockholders of this Company be called to convene at the general office of this Company, 728 Frick Bldg., Pittsburgh, Pa., on the 24th day of September, 1929, at 2 o'clock p. m. Eastern Standard Time, for the purpose of voting for or against the proposed increase of the capital stock of this Company."

D. G. DODDS, Secretary.

HAZLETT, GARDNER & GANNON,
Attorneys-at-Law,
708 Park Bldg., Pittsburgh, Pa.

In the Court of Common Pleas of Allegheny County, Pennsylvania, ss: No. 1455 January Term, 1929. Abbie Moser vs. Fred Moser. In divorce a vinculo matrimonii: To Fred Moser, respondent: Take notice that above case is at issue and will be tried by said court at the City-County Building, Pittsburgh, Pa., when called in its turn or as soon thereafter as suits the convenience of the court.

HAZLETT, GARDNER & GANNON,
Attorneys for Libellant.

CHAS. L. WILMOT, Attorney-at-Law,
711 Frick Bldg.

Notice that letters testamentary on the estate of Amelia Marie Smith, deceased, late of Pittsburgh, Allegheny County, have been granted to the undersigned, to whom all persons indebted to said estate are to make payment, those having claims will make them known to

OSCAR JOHN WESLING,
Executor.
110 Fulton Ave., Mt. Oliver Sta., Pittsburgh, Pa.

A. L. McLAUGHLIN, Attorney-at-Law,
436 Diamond St.

Notice that letters testamentary on the estate of Frank C. Lesterman, deceased, late of Pittsburgh, Allegheny County, have been granted to the undersigned, all persons indebted to said estate are to make payment, those having claims will make them known to

WALTER A. LOXTERMAN,
Executor.
802 So. Aiken Ave., Pittsburgh, Pa.

BIALAS, RYAN & M'INTYRE,
Attorneys-at-Law,
2600 Grant Bldg., Pittsburgh, Pa.

Notice that letters of administration on the estate of Ida H. Klauss, deceased, late of Pittsburgh, Allegheny County, have been granted to the undersigned, to whom all persons indebted to said estate are to make payment, those having claims will make them known to

LOUIS H. KLAUSS, Administrator.
Glenshaw, Pa.

ALBERT G. BROWN, Attorney-at-Law,
1211 Park Bldg., Pittsburgh, Pa.

Notice that letters of administration on the estate of Samuel S. Griffiths, deceased, late of Pittsburgh, Allegheny County, have been granted to the undersigned, to whom all persons indebted to said estate are to make payment, those having claims will make them known to

[illegible] GRIFFITHS, Administrator.
[illegible] Bldg., Pittsburgh, Pa.

Legal Notices 107

ISRAEL GREENBERGER,
Attorney-at-Law,
1211 Plaza Bldg., Pittsburgh, Pa.

In the Court of Common Pleas of Allegheny County, Pennsylvania. In re application of Fred Schiellein for discharge under the insolvent laws. No. 1219 October Term, 1928. To the creditors of said petitioner: Please take notice that the petition of Fred Schiellein has been filed in the Court of Common Pleas of Allegheny County, at the above number and term, praying the said court for the benefit of the insolvent laws of this Commonwealth and for a discharge thereunder, and that the said Court has fixed the 10th day of October, 1929, at 9:30 o'clock a. m., Eastern Standard Time, at the Court House, Pittsburgh, Pa., as the time and place for hearing said petition, when and where all persons interested may appear and be heard.

ISRAEL GREENBERGER,
Attorney for Petitioner.

WILBUR F. GALBRAITH,
Attorney-at-Law,
808 Park Bldg.

Notice that letters of administration C. T. A. on the estate of Lura H. Davison, deceased, late of Pittsburgh, Allegheny County, have been granted to the undersigned, to whom all persons indebted to said estate are to make payment, those having claims will make them known to

GLENN H. DAVISON,
Administrator C. T. A.
5615 Negley Ave., Pittsburgh, Pa.

CHARLES E. HAWKINS, Attorney-at-Law,
816 Berger Bldg., Pittsburgh, Pa.

Notice that letters of administration on the estate of Nora Flick (nee Morrissey), deceased, late of Braddock, Allegheny County, have been granted to the undersigned, to whom all persons indebted to said estate are to make payment, those having claims will make them known to

BRADDOCK TRUST COMPANY
Administrator.
Braddock, Pa.

J. FRANK PEFFER, Attorney-at-Law,
720 Park Bldg.

Notice that letters testamentary on the estate of Thomas E. Lang, deceased, late of Turtle Creek, Allegheny County, have been granted to the undersigned, to whom all persons indebted to said estate are to make payment, those having claims will make them known to

LOYAL A. LANG, Executor.
1201 Walnut St., Turtle Creek, Pa.

D. C. ANDERSON, Attorney-at-Law,
1402 Commonwealth Bldg., Pittsburgh, Pa.

Notice that letters of administration on the estate of James T. Ausby, deceased, late of Pittsburgh, Allegheny County, have been granted to the undersigned, to whom all persons indebted to said estate are to make payment, those having claims will make them known to

A. I. BOYLE, Jr., Administrator.
1402 Commonwealth Bldg., Pittsburgh, Pa.

GEORGE W. COOPER, Attorney-at-Law,
1204 Union Bank Bldg., Pittsburgh, Pa.

Notice that letters of administration on the estate of Thomas W. Green, deceased, late of Pittsburgh, Allegheny County, have been granted to the undersigned, to whom all persons indebted to said estate are to make payment, those having claims will make them known to

FLORENCE J. GREEN, Administratrix.
125 Anita ave., Pittsburgh, Pa.

H. Y. CROSSLAND, Attorney-at-Law,
Union Trust Bldg., Pittsburgh, Pa.

Notice that letters of administration on the estate of John S. Mulligan, deceased, late of McKeesport, Allegheny County, have been granted to the undersigned, to whom all persons indebted to said estate are to make payment, those having claims will make them known to

RUTH MULLIGAN, Administratrix.
Cor. Union & Versailles, McKeesport, Pa.

W. M. EWING, Attorney-at-Law,
307 Jones Law Bldg., Pittsburgh, Pa.

Notice that letters testamentary on the estate of Harry Van Horn, deceased, late of McKeesport, Allegheny County, have been granted to the undersigned, to whom all persons indebted to said estate are to make payment, those having claims will make them known to

NEVADA INKS VAN HORN,
Executrix.
1102 Evan ave., McKeesport, Pa.

CHARLES L. WILMOT, Attorney-at-Law,
711 Frick Bldg., Pittsburgh, Pa.

Notice that letters testamentary on the estate of Sara M. Bell, deceased, late of Pittsburgh, Allegheny County, have been granted to the undersigned, to whom all persons indebted to said estate are to make payment, those having claims will make them known to

CHARLES LEROY WILMOT, Executor.
711 Frick Bldg., Pittsburgh, Pa.

THOS. D. MURRAY, Attorney-at-Law,
709 Jones Law Bldg., Pittsburgh, Pa.

Notice that letters of administration on the estate of Robert E. Mercer, deceased, late of Pittsburgh, Allegheny County, have been granted to the undersigned, to whom all persons indebted to said estate are to make payment, those having claims will make them known to

MARTHA L. MERCER, Administratrix.
5541 Phillips ave., Pittsburgh, Pa.

CHAS. W. DAHLINGER,
518 Fourth Ave.

Notice that letters of administration on the estate of Robert Sobeck, deceased, late of Pittsburgh, Allegheny County, have been granted to the undersigned, to whom all persons indebted to said estate are to make payment, those having claims will make them known to

ALLEGHENY TRUST COMOPANY,
Administrator.
413 Federal St., Pittsburgh, Pa.

All day long

There are people who want to sell or buy the very things you want to buy or sell. Find them through the

Classified Ads in the Sun-Telegraph

BRINGING UP FATHER — Don't Say Diet to Jiggs — By McManus

TILLIE THE TOILER — Mac Turns Guardian — By Westover

THE NEBBS — Jealous Cat — By Carlson

"Can a man come back" IS THE TITLE SUBMITTED BY RAY FARRAR FOR THE TRUE LIFE STORY OF TRIXIE BLACK IN WHICH SHE IS STARRING.

POLLY AND HER PALS — Behind a Locked Door — By Sterrett

KRAZY KAT — And Dont' Forget the Jail — By Herriman

VANILLA AND THE VILLAINS — A Victim of His Own Plot? — By McClure

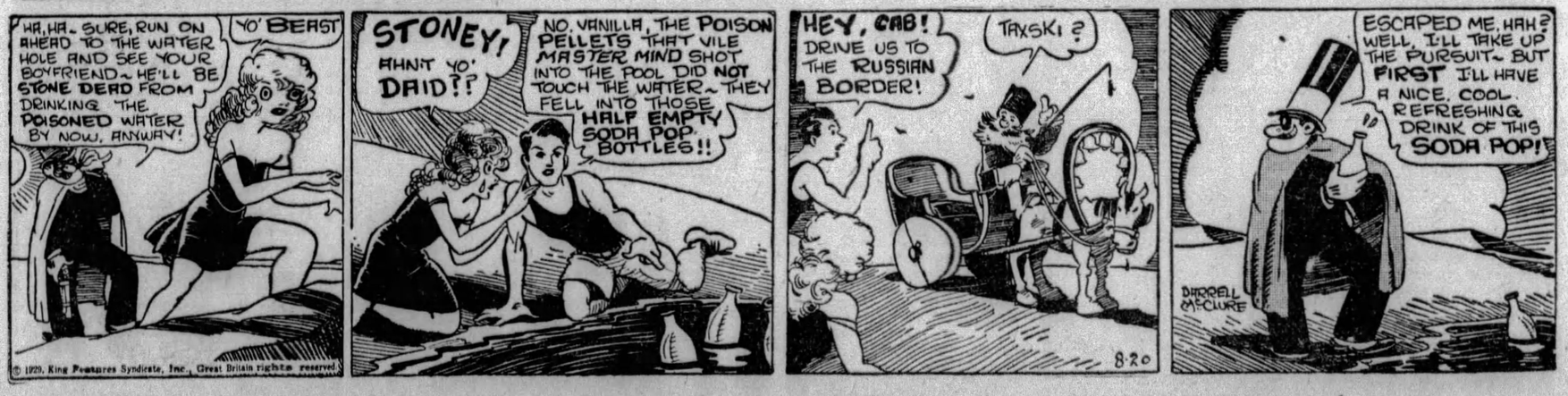

COOK-COOS by Ted Cook

(Copyright, 1929)

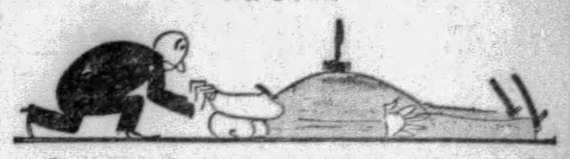

In the hope that it may present a practical solution for a national menace, and at the same time provide clean fun for friendship clubs, we publish the following account of the Lion's Club meeting, from the El Monte Herald—

SPEAKER KNOCKED OUT WITH GAVEL BY MISTAKE

Joke Becomes Serious When President Forgets to Use Rubber Club on A. D. Albaum.

FUN is all the rage at the Lions' Club, Dr. C. R. Forbes, president, and A. D. Albaum set the stage Tuesday noon at the luncheon at Esse's Cafe for a surprise stunt. Dr. Forbes was to call time on Albaum in the middle of the latter's speech. Albaum was to register wrath and refuse to stop talking. Dr. Forbes then was to tap him on the head with a rubber stick.

Roy Addleman, mortician, was to run outside, get his ambulance, sound the siren and come running in with the pulmoter.

The pulmotor was to be used to resuscitate Mr. Albaum, who was to sink unconscious to the floor, and great excitement was to prevail.

All went according to schedule until Dr. Forbes tapped Lion Albaum. At this juncture he forgot to use the rubber club, and, instead, hit Mr. Albaum on the head with the hardwood gavel.

Mr. Albaum quite naturally wore a surprised expression when the crack came.

In falling his head struck a gas pipe, which cut a gash in his scalp. The blow of the gavel raised a lump on his head and the scene was realistic in the extreme. The Lions who weren't in the know ran forward, believing Dr. Forbes had angrily "socked" Lion Albaum.

Dr. H. A. Valentine dashed a full pitcher of ice water in the fallen Lion's face, drenching him.

Dr. Forbes remonstrated, and Dr. Valentine said: "Stand back. Can't you see the man's hurt, and hurt bad?"

By this time Mr. Albaum had reason to believe that he had been one of those who hadn't been aware that the stunt was only a joke. However, he was a good sport, and, when explanations were finally made, he joined in the laughter, although ruefully.

* * *

Adam Scoffaw's Journal

Having cupped eare while Milord Gallagher explain the Russo-Chinese situation (he having lived there with his prettie wyfe), I did hurry home to guttle a chine of beef and some breast of capon; and, to my surprise, finde my poor thumb-twiddling wyfe is utterly bankrupt of understanding when it come to China and Russia, so make her a sermon on it; but Lord; 'tis a thankless job, as I finde the wench cannot e'en speak the Chinese language, let alone understand Chinese politicks!

* * *

HE WANTS TO BECOME AMERICANIZED QUICK
(Classified Ad.)

I wish for my brother (shortly in from Germany, intelligent merchant, 50 years of age, jolly natured, strong and healthy, good auto driver) the association of lady-partner. Box N-8, Union.

* * *

He probably thinks Peggy Joyce will be down to meet him at the dock.

RUN, SHEEP, RUN!

At present we have all realized
That war is most uncivilized.
But when a war begins to brew
We must behave as others do,
And frantically get wild and hot
For blood, to be a patriot;
For pacifism's only very
Proper when unnecessary.
—Richard Adamson.

* * *

New model automobiles are being announced, and it is disappointing to discover that no manufacturer has been alert enough to offer bulletproof tires.

* * *

Snappy greeting, 1906—"Sit down and take a load off your feet."

Today's Crossword Puzzle

By Eugene Sheffer

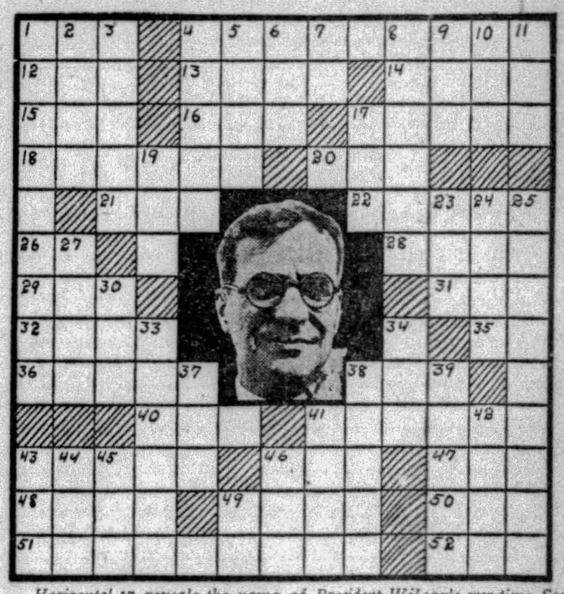

Horizontal 17 reveals the name of President Wilson's war-time Secretary of War.

Herewith is the solution to yesterday's puzzle.

W	E	L	T		C	A	E	N		S	C	A R
A	R	I	A		O	R	D	O		P	O	L E
S	I	E	G	F	R	I	E	D		A	R	E A
P	E	S		R	O	D	N	E	Y		N	E P
		L	O	T				E	R	E		
L	A	M	A					S	E	I	N	E
A	R	A	B		C	H	A	R	L	E	S	L A W
D	E	C	I		D	A	R	W	I	N		E L B E
E	S	K	A	R				L	E	S	S	
		E	L	I				P	A	L		
B	E	N		D	A	R	W	I	N		O	A T
E	R	S	E		F	A	I	N	E	A	N	C E
L	I	E	N		A	C	R	E		D	U	E L
L	A	N	D		R	E	E	D		O	S	S A

(Copyright, 1929, King Features Syn., Inc.)

HORIZONTAL
1—thigh of an animal prepared for food
4—clear red chalcedony
12—beverage
13—the rainbow
14—therefore
15—a color
16—energy
17—who was Secretary of War while the United States was in the World War?
18—containing beads
20—husk
21—amount
22—a viverrine carnivore
26—New Hampshire (abbr.)
28—main body of a cruciform church
29—idle talk
31—unique jewel
32—give forth
35—Spain (abbr.)
36—form of fortification
38—encore
40—famous American poet
41—large bowl or cavity
43—mended
46—Chinese card game
47—plural of ovum
48—wing-shaped
49—famous European bathing beach
50—steep or soak
51—cut apart
52—prior
11—likewise not
17—marsh
18—minute mark
23—small horse
24—times immediately preceding some events
25—moderate
27—curved bar fitted to the collar of a harness
30—make an offer
33—lessens gradually
34—by way of
37—inclination of the head
38—meditate moodily
39—put away for future use
41—systematized body of law
42—always
43—sorry
44—Hebrew high priest
45—happened
46—illuminated
49—lower Canada (abbr.)

VERTICAL
1—usher in
2—at the lee side
3—small disk of metal
4—substance of musk-like odor, secreted by carnivores
5—barren
6—border
7—Nova Scotia (abbr.)
8—heavy
9—afflict with vexation
10—grow old

WHY PITTSBURGH IS GREAT
Its Business Men Are Active Leaders of Civic Movements

Pittsburgh Sun-Telegraph

BE A PITTSBURGH BOOSTER
To Your Friends in Other Cities

TUESDAY, AUGUST 20, 1929

Established 1927, by Pitt Publishing Co., Pittsburgh, Pa. President, William Randolph Hearst; Vice-President and Publisher, H. M. Bitner; Secretary-Treasurer, A. W. Clark; Associate Editor, C. W. Dannipfer; Managing Editor, Royal Daniel, Jr.; Business Manager, J. A. Grant. Entered as second class matter at the postoffice at Pittsburgh, Pa.

National advertising representatives, Lui Block, Inc., 247 Park avenue, New York; Fairmolve Bldg., Chicago; General Motors Bldg., Detroit; Little Bldg., Boston; Guarantee Trust Bldg., Philadelphia; 518 Chancery Bldg., San Francisco.

The Associated Press is exclusively entitled to the use for re-publication of all news credited to it or not otherwise credited in this paper and also the local news published herein. All rights of re-publication of special dispatches herein are also reserved.

Radio Debate Called Off

Mayor Kline Refuses to Accept Sun-Telegraph Invitation—Martin and Malone Willing.

Last week the Pittsburgh Sun-Telegraph invited the three candidates for the Republican nomination for Mayor to engage in a radio debate tomorrow evening under the auspices of this newspaper and Station WCAE. The terms included 10-minute arguments, followed by five-minute rebuttals, the order of speaking to be decided by lot.

Judge Martin and President of Council Malone accepted. Mayor Kline refused to debate.

An unsuccessful effort then was made to have a debate between Malone and Martin. While the candidates consented, the radio station refused, as its facilities had been engaged with the stipulation that all three contenders for the mayoralty appear.

Responsibility for failure of the debate plan rests squarely on Mayor Kline.

His excuse, that he had decided "not to engage in a controversy" with anyone, is interesting.

The Mayor may not be aware of it, but he is engaged in a real, fighting campaign "controversy" right now.

We Manufacture Well

Railroads Versus Automobiles.

In spite of high wages and high cost of living, American manufacturers can compete with the whole world when they understand their business and apply themselves to economical production. In 1928 the automobile men of this country sold to foreigners $61,529,748 worth of their products, beating the record by more than $11,000,000.

In 1928 the Lackawanna Railroad carried 1,016,000 fewer passengers than in 1927. Private automobiles and motor buses explain the drop. Gross income dropped $3,550,000.

PRIVATELY owned automobiles are bound to cut down railroad traffic. Motor buses should not be able to do so. There is no reason why a bus, using expensive tires over rough roads, should carry passengers more cheaply than railroads COULD do for short hauls on steel tracks. Only a few new ideas, plus energy, are necessary to meet that situation.

This Rudy Vallee Thing

Meets Current Demands of Romance.

A young man named Rudy Vallee is paid $8,000 a week to sing with his orchestra because women are wild about him. They first heard him over the radio. They wrote letters. They phoned. They swooned. He had IT.

Vallee is probably puzzled by the whole thing. Men who hear him can't understand his vogue. Vallee was a tall and quiet college youth, who started singing, very tenderly, through a megaphone. His band was, and is, quite mediocre—as bands go these days.

But his voice has sincerity. It is soothing. And note that his name suggests, phonetically, the name of Rudolph Valentino. And Vallee looks not unlike Lindbergh.

It is beginning to appear that a young man who can suggest Valentino, look like Lindbergh and conduct himself with sincerity meets the current demands of romance. There is one encouraging thing about this business—Vallee does not use a lot of grease on his hair. Thus he sets a vogue which will save the lives of thousands of whales annually.

About Fertilizers

And Foolish Waste.

Mr. Jacob, of the United States Bureau of Chemistry and Soils, announces a method of producing pure concentrated phosphoric acid from low grade phosphate rock, which may mean a good deal to farmers.

Real government control—not necessarily ownership, since that word is Bolshevism—of fertilizer resources might give American farmers fertilizers as good as can be bought in Germany, where the government DOES interest itself in the question. A small German package will produce more actual results than a wagonload of such fertilizer as American farmers sometimes buy.

Also farmers neglect their possibilities.

Edenton, N. C., is the biggest peanut shipping center in the world. Mr. Kinnard, Edenton editor, says Germany sends to Edenton for shiploads of peanut shells, valuable for fertilizer because of their high nitrogen content. American farmers throw them away.

Useful Soldiers

Not Impossible

It is said that President Hoover's attempt to cut Army costs will be opposed by Western states afraid of losing their garrison posts.

It should be possible to retain the posts and make them self-supporting by letting soldiers do useful work—forest fire fighting, road building, etc., paying them good wages and giving them a chance to live with their families in their own homes.

Our fighters under Washington were family men, and they fought well.

THE HEARST PAPERS DEMAND FOR AMERICA

1—SCHOOLS—MORE schools—BETTER schools—MORE ADEQUATE and more MODERN school buildings; the best TEACHERS and the best COMPENSATION for teachers; a SCHOOL SEAT and a LIBERAL EDUCATION for every child in America, native or foreign born.

AMERICA is the great melting pot of the world, and the product of the melting pot must be competent, educated, loyal, moral AMERICAN CITIZENS.

That is America's duty to itself and its contribution to the social organization.

2—No politics in the schools, no race antagonism in the schools, no religious prejudice in the schools.

THE schools are for all children; and all the children should there be taught and trained and graduated in that KNOWLEDGE WHICH IS POWER and in an enlightened understanding of AMERICAN PRINCIPLES AND IDEALS.

THE government of a Democracy reposes in the hands of the people, and the success of that government, the progress, the prosperity, the perpetuation of the nation depend upon the EDUCATION of the people, and the ABILITY OF THE PEOPLE TO GOVERN.

SCHOOLS are the foundation stones of the republic. Make them STRONG and SOUND and SUFFICIENT.

The Wall Street Blues -:- -:- By T. E. Powers

(Copyright, 1929.)

Bible Passages

To All Is Given Grace

(Ephesians 4; 1-3)

I THEREFORE, the prisoner of the Lord, beseech you that ye walk worthy of the vocation wherewith ye are called.

With all lowliness, and meekness, with longsuffering, forbearing one another in love;

Endeavouring to keep the unity of the Spirit in the bond of peace.

There is one body, and one Spirit, even as ye are called in one hope of your calling;

One Lord, one faith, one baptism,

One God and Father of all, who is above all, and through all, and in you all.

But unto every one of us is given grace according to the measure of the gift of Christ.

Wherefore he saith, When he ascended up on high, he led captivity captive, and gave gifts unto men.

(Now that he ascended, what is it but that he also descended first into the lower parts of the earth?

He that descended is the same also that ascended up far above all heavens, that he might fill all things.)

And he gave some, apostles; and some, prohpets; and some, evangelists; and some, pastors and teachers:

For the perfecting of the saints, for the work of the ministry, for the edifying of the body of Christ:

Till we all come in the unity of the faith, and of the knowledge of the Son of God, unto a perfect man, unto the measure of the stature of the fulness of Christ.

The Rhyming Optimist

By ALINE MICHAELIS.

A Japanese Print

A FEW swift strokes the artist made
And, as my magic, light and shade
Reveal a garden, sheltered, cool,
A snow-white stork, a crystal pool
And, in the distance, far and white,
Through clouds, the sacred mountain's height

Of Orient race and bygone age,
Suzuki chose a flimsy page
Whereon with flying brush he drew
Stork, pool and garden, clear and true.
He loved the scene and through his eyes
We see Fuji's white summit rise.

Though few the lines, so deft his strokes
That still this deathless skill evokes
Our wonder at the mind that wrought
So plainly here its inmost thought.
For every image from his hand
Betrays how well he loved his land.

NOT FORGETTING COLUMBUS

By Herbert Kaufman

A PESSIMIST is a BOB-CAT who doesn't believe in TAILS. His opinions are the sourings of a mind which views all truth through doubt's smoked glasses. ... ...

Confidence wears clearer, stronger spectacles—and therefore sees opportunities never apparent to a short-sighted BIGOT.

Cynicism is the cloak under which self-confessed failure hides its threadbare and scoreless career.

The chronic scoffer's a dyspeptic suffering from his own undigested ambitions.

SUCCESS is impossible without enthusiasm. Progress would be a thousand years nearer its goal if crokers weren't perpetually throwing the switch and derailing EXPRESS trains of thought.

Majority vote is against every ORIGINAL notion, because the average mind is too LAZY or ENVIOUS to weigh evidence before delivering convictions.

No important discoverey, invention or community improvement was lunched amid hurrahs.

We would STILL dwell in wattle huts, travel afoot, wear animal pelts and subsist on raw roots and flesh, if a few intrepid brains in each generation hadn't turned deaf ears to the eternal cry, that "it can't be done."

THE winners of the human race, from the builder of the first hand loom down to Marconi, were LEERED at and SNEERED at before they were CHEERED at.

The closest friends of the Wright brothers were SURE they were "all up in the air," until they began to FLY there.

And half the investors buying Warner stock ABOVE PAR could have owned it at TEN CENTS on the DOLLAR, if they hadn't been such cock-sure, SMART ALECKS on the future of talking pictures.

The school boy who described an optimist as "a man who fixes your eyes" furnished a MUCH better definition than NOAH WEBSTER'S.

(Copyright, 1929, by the Daily Mirror and Herbert Kaufman.)

Worst Story I Have Heard Today

By WILL ROGERS.

A FELLOW that was little but had a good line of talk was always bragging.

"I'll bet Horace Muller will never call me a grafter again," he says at the club.

"Why won't he? Ain't he man enough?"

"Well, he's in the Mercy Hospital right now. I put him there. He called me a crook and a grafter, and I knocked that baby right straight across State street and into the middle of the park the very next time I saw him!"

"Oh, you did, hay? And him a boxer and weighing 200 pounds and all? You're kidding us."

"Call up the hospital; that's all I say."

"Yes, but you weigh only about a hundred and fifteen!"

"That's all right, too. My car weighs five or six tons."

LISTEN, WORLD!

By Elsie Robinson

I'M SICK of seeing egg shells—
And sardine cans—
And stale sandwiches—
And ginger ale tops—
And cigaret snipes—
And orange peels—
And busted balloons—
And paper napkins—
And cookie boxes—
And old Sunday "funnies"—
And other wayside souvenirs from Our Great Traveling American Public.

I never yet did pick up a sylvan spot to rest and meditate, but I sat on somebody's can opener or wad of chewing gum.

I never yet did cast myself into a purling stream without landing on somebody's pickle bottle.

MAYBE ONCE UPON A TIME WE HAD SOME OF GOD'S BEAUTIFUL, WIDE OPEN SPACES IN THESE STATES—

BUT NOW ALL WE HAVE FROM CAPE COD TO THE GOLDEN GATE IS ONE VAST MUNICIPAL DUMP.

And I, for one, am peeved as the dickens about it.

I've never been abroad. But as soon as I can hornswaggle the price out of my editor I'm going. I'm not going to see their art galleries or their museums or their great cathedrals. I'M GOING FOR THE EXPRESS PURPOSE AND ONLY OF SEEING WHAT THEY DO WITH WHAT'S LEFT OF THEIR BOX LUNCHES.

I bet those foreign police don't let picnickers rampage around regardless. I bet they make them use the garbage cans. It's only in our free America that they let citizens spill their junk all of the scenery.

There's a chance for Mr. Hoover if somebody'll just call it to his attention.

THINK OF THE THOUSANDS OF ELECTION DEBTS HE COULD PAY BY APPOINTING PEOPLE TO REPORT ON SARDINE CANS ALONE AND THE BIG HIT HE COULD MAKE WITH CONGRESS WITH A NATION-WIDE SURVEY OF BANANA PEELS!

But of course he won't do it—he's so busy.

But if there's any worse crime than leaving a jelly doughnut around for someone to sit on in their nice new hiking pants I'd like to know it.

(Copyright, 1929, King Features Syn. Inc.)

OH, THESE WOMEN

By Leola Allard

LOS ANGELES, Aug. 20—Are the pretty little cigaret girls in hotels, cabarets and night clubs orphans? And if not, where and what are their mamas?

Too young to know better, and learning everything on earth except what they should know, they are an amazing product of the age. Tripping from table to table, casting DuBarry smiles upon susceptible and often evil strangers, they make their living on the danger line.

I saw a man hand one of these young things a card and she deftly stuck it into her cigaret basket without a smile. She wasn't over 16. The guess is she didn't have the kind of mother who was at home knitting.

All mothers aren't good mothers of course, which is just too bad. But there should be a big fish net into which a certain class of mothers could be gathered, and hung out in Santa Monica Bay for a week—under water.

A girl in the Juvenile Court in New York about to be sent to a corrective institution. Her mother stood beside her in court, a grand looking affair in feathers, and silk, carrying a red purse. She was you could see at a glance very ambitious for the wrong things in life.

The girl had run away for three days "over to Mabel's house."

"Did you call up Mabel to see if she was there?" asked the court.

"No," said the feathery mother, "I didn't."

"And last week-end," said the court, "how did you know she would be all right when she left home?"

"Well, the fellow that took her out had a great big car so I thought it was all right," said the goofy mama!

Girls, like puppies and kittens, aren't born already trained. So a mother does have a little responsibility when she sees a lot of fast cars hanging around her cottage gate.

I saw a mother and daughter in a Los Angeles beauty parlor. The mother was bleached crisp. She was giving the beauty doctors orders as to how she wanted the picture improved.

In a chair nearby sat the daughter, 15, bleached, painted, high-heeled, barelegged, but pretty in spite of it all.

They were wondering, this strange pair, what they would do with their afternoon. They had seen all the movies, shopped very thoroughly, been bleached and massaged to a finish, and then what?

I almost suggested that they buy a book, but more than likely they had a book!

And papa? I'll bet papa was out somewhere digging. The pair handed the beauty parlor cashier $25 and got $1 change. Poor papa!

(Copyright, 1929, King Features Syn., Inc.)

Isn't It So?

Wasps are said to be very affectionate, but few people care.

* * *

One can never estimate a man's salary by the work he claims to do.

* * *

The model of the amateur artist is seldom as bad as she is painted.

One Happy Man

He Is Happy Whose Duty Is Done.

THE LIFE'S TASK COMPLETED.

This picture of Marshal Foch, dying, dropping his field marshal's baton from his hand, the figure of France supporting his body as it falls, is published in the Amsterdam De Telegraaf, and it is made by Louis Raemaekers, whose powerful cartoons attracted so much attention early in the war.

This picture is earnest, convincing.

It should encourage all those that have done their duty.

Happy he who dies nobly for his country on the battlefield or having left the battlefield.

Happy he who lives and works patiently, FOR HIS FAMILY, those for whose lives and welfare he is responsible.

Happy the mother whom death and the hereafter welcome, after a life of devotion to children, and to good works.

Happy the public school teacher who enlightens and develops the minds of the young, providing a better generation to come.

A German calls happy those that die in victory im Siegeskranz.

Happy are those that die in any field of effort, if death follows a life of duty, conscientiously performed.

NEW YORK DAY BY DAY

By O. O. McIntyre

NEW YORK, Aug. 20.—A 15-story hotel for working girls is to be erected in the fashionable Sutton Place section—the third in a chain which stands as monuments to confidence in modern youth. It is heartening to record this confidence has never been misplaced.

The hotels are sponsored by the New York League of Girls Clubs, an organization founded 44 years ago by Miss Virginia Potter, niece of Bishop Potter, and other social workers. There are several thousand members, self-supporting young women with average weekly salaries of $30.

Miss Potter discovered many years ago the trouble which has so excited novel and playwriting moralists is not with the young modernists but with their suspicious elders who surround them with spying and foolish restrictions. She merely puts them on their honor.

The first of the triad was the Irvin Hotel, opened three years ago. The only rules for its patrons are callers should not be entertained in private rooms after midnight and every effort should be made not to disturb neighbors. There is absolute freedom in having boy and girl friends in private rooms.

Since the Irvin opened there has not been a single disturbing event, which should be a grand lesson to many snooty hotels employing prying house detectives to peek over the transoms and through the keyholes. Not one of the girls has ever been censored for coming in late, despite their youth and attractiveness.

The business men behind the experiment say the girls have proven a gilt edge investment, and they have not lost a single penny in unpaid bills. The second hotel is the Virginia on East Twelfth street, opened a little more than a year ago with the same fine results.

The Sutton Place hotel will provide apartments for 312 women and will house the headquarters of the League, with class rooms, gymnasiums, swimming pool, theatre, library and social hall. No stock is sold, nor is anyone asked to contribute. Capital gladly does the financing. There's another answer to what is wrong with the American girl!

* * *

An inspired editorialist moans over the passing of hardwood floors. He has never cracked a hip and spent six months in an invalid chair. There goes Aunt Sophie!

* * *

Fifth avenue is the divisional dress line between the east and west side. There are, of course, nifty dressers on both sides of the avenue, but they have a distinct individuality. West side ladies are a little more gaudily arrayed than sisters to the east. The spatted and monocled gentleman is rarely seen to the west. The west side shows the impress of Broadway, while eastward the flair is European.

* * *

A benevolent lady whose life is consecrated to "doing good" started to take a taxi a gentleman was just leaving in front of the Graybar Building. The fare fumbled in his pockets in confusion, obviously without money. The lady whispered to the driver to let the meter run and she would settle at the end of her trip. The driver inquired on the way if she recognized the gentleman. She had not. He was one of the five richest men in the world. And maybe the little incident revealed one of the whys.

* * *

A society writer informs me one of the most celebrated New York social leaders is completely bald and wears a wig. A tropical fever in girlhood is the cause.

* * *

An old-fashioned tobacco shop—with a slight touch of modernity—is trying its luck on Madison avenue. The glittering and glossily varnished wooden Indian does not stand out front, but rests in a huge display window. There are no jazzed-up quick sales efforts and clerks—hooray!—will pass the time of day. Buying a cigar lately has the tempo of catching a train. It needs slowing up.

* * *

From a movie magazine: "Getting into the movies is composed of 50 per cent crust and 50 per cent apple sauce."

Grandma could take the same ingredients, but all the dear old soul got out of it was an apple pie.

(Copyright, 1929, by McNaught Syn., Inc.)

ONCE OVERS

By J. J. Mundy

AS PARENTS are you not anxious to protect your children from the hard and disagreeable things which they need to build up character and to teach them to think and act for themselves and be able to take hard knocks without flinching?

Perhaps you remember the "hard-sledding" of your past and you hope that your children may not experience anything so hard.

Unless you are pretty well fixed financially you cannot expect that your children can escape some periods of financial stress.

In fact the richest men often have periods of business depression, and it is your place as a parent to develop the sort of character that can and will weather such storms.

Help your children over the hard paths but don't make all roads easy.

It is better for a person to experience the bitter with the sweet and it will be less likely to let success go to the head.

Instruct a child to fight against adversity, not to avoid it.

Objectionable, disagreeable things are bound to creep into any young person's life, and to have been too thoroughly protected is to be unprepared and at a great disadvantage when the hard things of life present themselves.

(Copyright, 1929, International Feature Service, Inc.)